...the News All the Time
...CIRCULATION ... VOLUME

Los Angeles Times

EQUAL RIGHTS — LIBERTY UNDER THE LAW — TRUE INDUSTRIAL FREEDOM

In Two Parts — 36 Pages
PART I—TELEGRAPH SHEET—18 PAGES

...XLVII. MONDAY MORNING, NOVEMBER 19, 1928. C — DAILY, FIVE CENTS — SUNDAY, TEN CENTS

...INE DEAD IN FLOOD

...ld Wave Grips Midwest

...Weather After Rain Adds to Suffering of Refugees

...Loss Over Three ... Will Run Into Many Millions

...CITY, Nov. 18. (AP)— ...floods in Missouri, Kan... ...Oklahoma tonight had ...at least nine lives and ...damage that will run into ...of dollars.

...the worst danger was ...points affected, a cold ...followed the torrential ...of Friday and Saturday in ...rendered the plights ...of refugees and relief ...tonight.

...the known dead, several ...are believed to have ...Farmers and railroads ...the heaviest damage losses. ...and towns in the flood ...isolated due to inundation ...and railroad tracks and ...communication lines. ...have made im... ...comprehensive check-up ...

...HARD HIT

...Kan., appears to have ...hardest hit in flood dam... ...having suf... ...estimated loss of $500,- ...White Eagle Oil Refinery ...Railroad were the ...there.

...dead are:

...Dr. J. Ward ...O. O. Jones and her ...drowned near ...yesterday afternoon ...capsized.

...Joplin, Mo., ...Kan., when his ...swept into flood wa...

...killed when ...board and fell ...wire near ...

...drowned when ...of her home ...Mo., into flood

...plunged into stream ...while at... ...Her ...are listed as

...MEN MISSING

...were two men ...flood waters near ...Saturday. Their car ...on the crest of ...but no bodies were re...

...Kan., search is be... ...Charles Waterman, ...into the water when ...from the Santa ...Saturday.

...of several deaths from ...Winfield, Kan., could ...the town is di... ...by flood wa... ...other parts of Kansas ...of deaths were heard. ...Kan., today was in the ...flood in the city's ...part of the city under

...on Page 8, Column 5)

Will Rogers Remarks:

NEW YORK, Nov. 18. [To the Editor of The Times:] Its been a great fall for the farmer. No matter how much his mortgages were he could always turn on the radio every evening and receive consolation. On Mondays, Wednesdays and Fridays, Mr. Hoover would care for his every des're; on Tuesdays, Thursdays and Saturdays Mr. Smith would succor him. This was up to November 6.

Then Smith lost interest in him, Hoover discovered that it was the Argentine planter that needed aid, so it looked like the poor farmer was left with no relief from his radio but a jazz band. Then Mr. Coolidge rushed into the breach and last Friday night the old tiller of the soil got his usual relief.

Yours,

WILL.

QUIZ CRUX IN MESSAGES

Vestris Inquiry Reopens Today

Completed Radio Log May Fix Blame for Tardiness of Distress Call

British and United States Governments Will Have Experts at Hearing

NEW YORK, Nov. 18. (Exclusive) Following the disclosure late yesterday of the existence of a radio message from Capt. Carey of the Vestris to the Lamport & Holt Line in New York, in which Carey warned the line he might have to send an SOS, U.S. Dist.-Atty. Tuttle announced that he expects to uncover further heretofore unrevealed messages tomorrow.

Once the radio log is complete, Tuttle expects to determine one of two things:

(1.) That some one, either ashore or afloat, was criminally responsible for tardiness in sending out the distress call, or

(2.) That Capt. Carey, a veteran ship master with a perfect record, did not know that the Vestris was doomed until Monday morning, and did all that was possible to save the lives in his care.

TWO EXPERTS TO AID

Tuttle's inquiry will reopen tomorrow before Commissioner O'Neill and sitting on the bench with the commissioner will be two nautical experts, appointed at the request of

(Continued on Page 8, Column 6)

...E DAY'S NEWS SUMMED UP

...Radio, Page 18, ...Women's Pages, Clubs and ...Page 6, Part II; Markets ...Pages 15, 16, 17, ...Page 8, Part II; ...Page 14, Part I.

...OF SOUTHERN COUN... ...Part I.

...IN SPANISH. Page 18,

...NEWS. Page 6.

...President-elect Hoover ...Latin-American trip ...today. Page 1, Part I.

...will continue Keyes ...inquiry today, planning ...Page 1, Part II.

...and man killed in ...accidents. Page 1,

...soldiers on guard to ...of Topanga Canyon ...Page 1, Part II.

...will save $500,000 ...Page 1, Part II.

...assets valued at ...to go on block ...Page 1, Part II.

...of figures on low bid for ...dam is expected soon. ...Part II.

...discovered remedy for ...for vacation. Page 9,

...of art objects arrives ...here. Page 10,

...Three arrest... ...demonstration ...of Herbert Hoover for ...voyage. Page 1,

...of State Bar meets ...with forty-three disci...plinary matters on schedule. Page 9, Part I.

GENERAL EASTERN. Nine dead and many missing in Midwest floods; property loss millions; cold wave adds to suffering. Page 1, Part I.

Vestris inquiry today will center about unrevealed radio messages. Page 1, Part I.

United States prohibition commissioner flays Canada's liquor system before W.C.T.U. Page 2, Part I.

Dawes calls conservation movement one of highest forms of patriotism. Page 2, Part I.

Trade unions seek to double membership. Page 4, Part I.

WASHINGTON. John Early, mountaineer leper, who long created stir by various "escapes" pronounced cured. Page 1, Part I.

Stewart perjury trial goes into second week. Page 9, Part I.

FOREIGN. Five more deaths reported from British storm area. Page 1, Part I.

New Rumanian Premier, using Lincoln as his ideal, hopes to elevate status of peasants. Page 3, Part I.

Riff war lord chafes at exile and escape from tropic isle feared. Page 4, Part I.

Eleanor Bolling of Byrd expedition arrives in New Zealand harbor. Page 4, Part I.

Fred Hogue describes nocturnal adventure in Lima. Page 5, Part I.

Mexican police hold up edition of Excelsior eleven hours. Page 7, Part I.

AUTHOR URGES AWARD

NEW YORK, Nov. 18. (AP)—Arthur Train, new president of the Authors' League of America, proposes in his inaugural address, published today in the Authors' League Bulletin, that the organization establish a literary council to make an annual award "for the best work of the year in every branch of literature."

FIVE DIE IN GRADE CRASH

COLBY (Kan.) Nov. 18. (AP)—Mrs. Don Ayres and four other persons were killed in a grade-crossing accident at Gem, Kan., today.

...EMBER THIS

...man would get ...smoothly, he must ...level best.

NOTED LEPER FINDS CURE

His Escapes Gave Nation Thrill

Recovery of Mountaineer Credited as Triumph to Health Service

Chaulmoogra Oil Used to Arrest Disease and Victim Goes Home

WASHINGTON, Nov. 18. (AP)—The United States public health service today announced John Early, 54-year-old North Carolina mountaineer, whose many escapes from leper colonies caused consternation among health officials, has "recovered" from leprosy.

"In scientific parlance his leprosy is arrested," said a statement issued by the health service.

The announcement hailed Early's case as "another triumph in modern medicine," and credited the mountaineer's "eccentricities" with having contributed much to the passage of the law placing lepers under care of the public health service and to awakening public interest in the leprosy problem in this country.

WILL RETURN HOME

Early, who once resisted with a rifle efforts to confine him in the National Leper Home at Carville, La., where he recovered, will return this month to his home in the mountains near Tyron, N. C., free from the disease but carrying its scars.

Microscopic tests of his blood and tissues show that the disease has been "arrested," and it is announced "there is scant danger of a relapse, however, as since 1921 only one recovered leper discharged from the Carville institution by the Public Health Service has suffered a recurrence of the disease."

Early's recovery was brought about by the injection of chaulmoogra oil. Up until a year ago these injections caused excruciating pain to the patient for several hours, but a new method of administration by mixing a harmless anesthetic with each dose was developed and Early, along with the other patients at Carville, welcomed the improved method.

SHOCKED CAPITAL

Early shocked the national capital in 1923, when he registered at a downtown hotel following an escape from Carville. Again in 1927, he hid himself at his North Carolina home and resisted efforts to capture him until he surrendered May 4, 1927, to the Federal authorities, and returned to the leper home, where he subsequently submitted to treatment.

FALL ENDS TRAGIC LIFE OF SAVANT

"Elevator Operator" Who Stepped Into Shaft Was Learned Professor

CHICAGO, Nov. 18. (AP)—Prof. Daniel J. Ellingsen—after whose name appears "elevator operator" on the police records—was killed today when he stepped into an elevator shaft at the apartment-hotel where he was employed four days ago.

To the police it was just another accident.

But to friends of Prof. Ellingsen it was the end of a career of study, research and tragedy.

Prof. Ellingsen won the degrees of M.S. and M.A. in Norway, where he studied at three universities. He was a biblical authority, instructor in languages and physics, a post graduate alumnus of the University of Chicago and the Lutheran College at Decorah, Iowa.

Prof. Ellingsen was born in Chicago forty-one years ago. He was the son of Rev. Ludwig Ellingsen, who still holds a pastorate here.

Last spring Prof. Ellingsen's department at Decorah was discontinued. He came to Chicago to seek a teaching position and, while awaiting an opportunity, took a temporary job as an elevator operator.

He leaves three children, his father and a brother.

Two Buildings Lost in Fire at Mitchel Field

MITCHEL FIELD (N. Y.) Nov. 18. (AP)—Fire of undetermined origin today destroyed the engineering building and one hangar of this army aviation field, causing losses which army officers estimated at between $250,000 and $300,000.

Enlisted men risked their lives to trundle four $50,000 planes and fifteen motor trucks out of both buildings. None of the planes or trucks was lost.

Records of the Sixty-first Engineering Squadron compiled over a period of years were lost, and officers said the research work of the past few years will have to be done over.

BURNS KILL KANSAS GIRL

TOPEKA (Kan.) Nov. 18. (AP)—Miss Dolly Anne Pitts, 14 years of age, died in a hospital here tonight from burns received this morning when a benzine lamp exploded at the home of her parents, who live on a farm near Willard.

Our Southern Neighbors Are Expecting a Friendly Visitor From the North

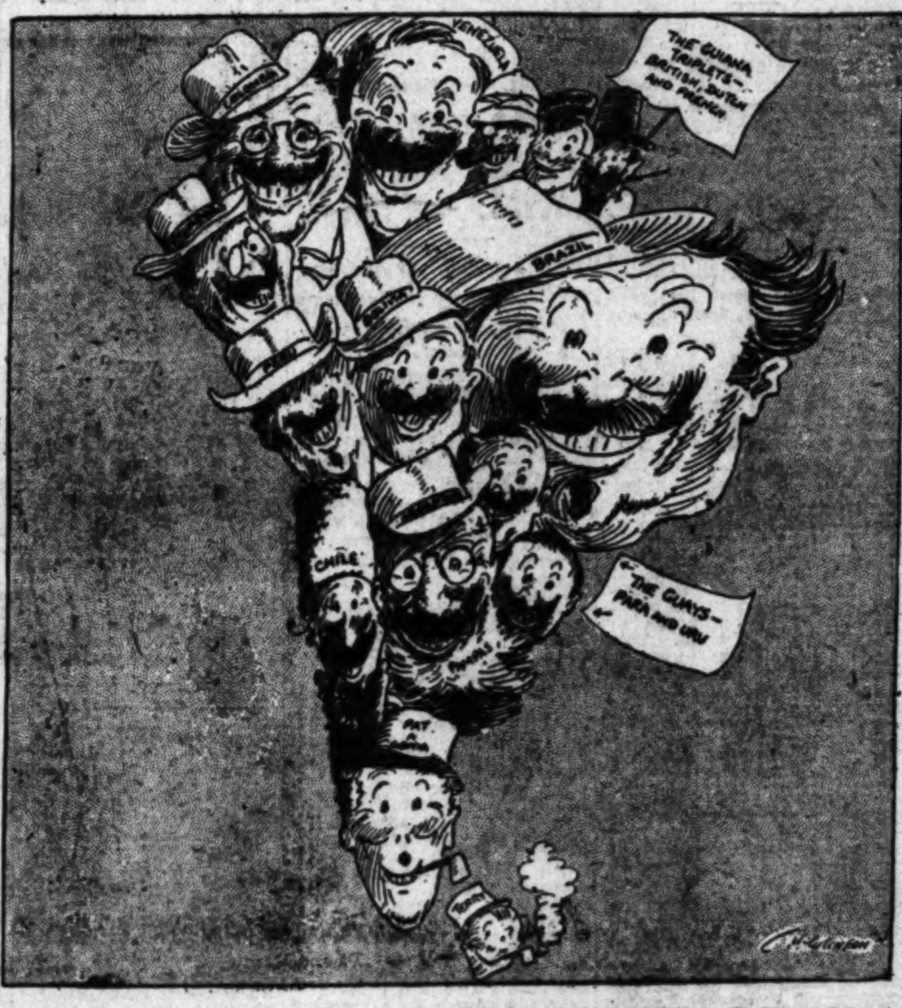

(Reg. U. S. Pat. Off., Copyright, 1928, by The Chicago Tribune.)

They will show him oil wells, Panama hats, Incas, Andes, bull fights, how to pronounce Arica and Montevideo, how to tell the Guianas apart, give him a good cup of coffee, show him the southern cross, show him a hot time, conduct him to some falls twice as big as Niagara, and show him the Paris of the Western Hemisphere. Which will show him each of these?

FIVE MORE DEAD IN STORM

Thrilling Story of Boy Castaway Told as England Adds Forty-first Name as Gale Toll

LONDON, Nov. 18. (AP)—England today saw no sign of the storm recurrence which had been forecast but learned of five additional deaths, bringing the total to forty-one. Five members of the crew of the small Liverpool schooner Mary Ann were drowned when the gale drove the vessel on the Dulas Rocks.

John Woodier, a boy of 17 years of age, was the only member of the crew who succeeded in clambering up on the few square yards of rock which stood above the raging seas. The dog that the schooner carried also made its way to safety and was Woodier's sole companion for thirty-six hours while they remained foodless on the desolate rock.

At last a Liverpool pilot boat sighted the shirt which Woodier was frantically waving to attract their attention. They took him off, although heavy seas still were running.

The gale blew itself out over England early Saturday morning. Both yesterday and today were beautiful, sunny days, permitting persons to remove the havoc of the storm and to restore communications.

Seventeen deaths off the English coast had been reported earlier from the storm. They were men who put out in a life boat from Rye in an attempt to aid a distressed vessel. The toll was almost as great on land as at sea, with nineteen persons killed either by falling chimneys and trees or in traffic accidents traced directly to the storm.

Even railway passengers were endangered by the trees which were blown across the tracks and which interrupted service on several lines. Roadways were blocked similarly and communications generally interrupted in all directions.

Ford Plantation Workers Angry

BELEM (Brazil) Nov. 18. (AP)—Natives who had expected to get rich quick on the Henry Ford plantations in the Trapajos River region are reported in newspapers here to have become disillusioned.

They had flocked there expecting high pay, but found the wages to be 3 milreis a day (36 cents,) without shelter and with asserted inadequate rations.

Representative Oldfield Dying

WASHINGTON, Nov. 18. (AP)—Representative Oldfield, Arkansas, who was operated on for gallstones yesterday, was reported by the Emergency Hospital here tonight as in "a very serious condition."

Mr. Oldfield's condition is such that the outcome hinges on whether a hoped-for improvement developed during the night.

Happy Endings For Househunters

A day of house hunting ends happily for those who systematize their search by first consulting

TIMES WANT ADS

HEAVY LOSS IN GERMAN HURRICANE

Delayed Reports Indicate Casualties and Damage Exceed First Estimates

HAMBURG (Germany) Nov. 18 (AP)—Delayed reports which reached Hamburg today over crippled communication lines indicate the casualties and havoc wrought by yesterday's devastating hurricane that swept over Northwestern Germany will be much greater than at first supposed. Before blowing itself out the wind attained a velocity of seventy-eight miles an hour, causing a three-foot rise in the tide along the North Sea coast.

A number of vessels were sunk, including a motorship from an unknown port. The fate of the crew has not yet been determined.

The lightship Weser was torn from its moorings and stranded on the island of Wangeroong, and a number of fishing cutters were carried hundreds of meters inland.

At Husum the sea wall was nearly topped by the dashing waves, but apparently was standing up under their onslaught.

Muenster reported that Westphalia also had suffered from the storm and that the wind force was sufficient to demolish stone walls. Roofs were carried away and electric service interrupted. The Saar district suffered similarly.

Although the Hamburg meteorological station reported the storm abating tonight, it forecast the approach of another storm center.

FIELD LIGHT HANDLED BY SIREN IN AIR

Device by Which Sounds From Plane Turn Switch Below Demonstrated

PITTSBURGH, Nov. 18. (AP)—Demonstration of a siren sounded on an airplane in flight turning on flood lights at an airport was made at Bettis Field here today by engineers of the Westinghouse Electric and Manufacturing Company, who said the device undoubtedly will prove a great aid to night flying.

Sound waves from the siren, which is operated by a wind motor and turned on or off at the will of the aviator, are picked up on the ground by an electrical "ear" and transmitted to an apparatus that turns on the flood lights, the engineers explained.

Experiments with the device were started more than a year ago.

SETBACK SUFFERED BY BOOTH

Salvation Army Officers Gather at Headquarters as Chief Fights Death

LONDON, Nov. 18. (AP)—The progress which Gen. Bramwell Booth has been making toward recovery from his serious illness appeared to have suffered a setback today. He had a bad night Saturday and the medical bulletin issued tonight said, "The condition of the general is unchanged. He has not passed too good a day."

High officers of the Salvation Army gathered at headquarters here tonight and anxiously awaited news from the sick room at Southwold, where their commander-in-chief still was maintaining his brave struggle against neuritis.

His illness for several weeks has been marked by alternating periods when he apparently showed strong improvement and by setbacks which made his condition again critical. All Salvation Army gatherings in England today offered special prayers for his recovery.

Leaders here appeared surprised at word from Commander Evangeline Booth that she had canceled her passage from New York.

FATHER OF HARDING AT DEATH DOOR

Little Hope Entertained for Late President's Aged Parent at Santa Ana

SANTA ANA, Nov. 18. (AP)—Dr. George Harding, father of the late President Warren G. Harding, is near death tonight at the home of his sister here, victim of a stroke of paralysis, which he suffered on Friday. He is 85 years of age.

Physicians attending him hold out little hope for his recovery and relatives are gathered at his beside. He has been unconscious since the attack. He was taken to the home of his sister, Mrs. E. E. Remsberg Friday after he was stricken.

At his bedside are his wife and sister and a daughter, Mrs. Carl Oline Votaw of Washington, D. C. A brother at Columbus, O., is in telegraphic communication with the home.

Four Injured in Rail Wreck

BECKET (Mass.) Nov. 18. (AP)—Four persons were slightly injured, when eight cars of the Wolverine Express, east-bound from Chicago and carrying 137 passengers, were derailed near here today.

The derailment occurred when the express sideswiped one car of a freight train, which had become derailed just as the express was passing.

The injured are Harry Bailey, of Pittsfield, engineer of the express; L. J. Scott, of Boston, a dining car waiter; Hector Simard of Nashua, N. H., a passenger, and Jacob Hagar, conductor of the freight train. All received minor bruises.

HOOVER LEAVES HOME ON WAY TO LATIN AMERICA

Three Asserted Communists With Banners Seized in Crowd at Departure

PALO ALTO, Nov. 18. (AP)—Herbert Hoover, President-elect, left here for Los Angeles Harbor on his special train tonight, where he will embark tomorrow on his good-will trip to Latin America. Before Mr. Hoover departed, three men carrying banners, said by police to be of a Communistic nature, were arrested and hustled off to jail. Two women accompanying the men were allowed to go free, and police declined to reveal their names.

Mr. Hoover either failed to see the banners or ignored them until the slight commotion caused by the arrests forced itself upon his attention. The men carried the banners through the crowd for some minutes before the arrests.

The men arrested are V. V. Dart, James Arneth and James Jones. They were held without bail for a hearing tomorrow. Police said Jones is registered at the University from Pasadena, and is a senior. They said Dart is from Oakland and Arneth from Redwood City. Dart and Arneth are middle-aged men. Police said the women who accompanied the trio were Palo Alto residents, and had taken part in radical activities here.

TWO BANNERS SHOWN

The authorities exhibited two seized banners and said they had another which they declined to show. One banner bore the words, "Down with Imperialism," and the other was merely marked, "Communism."

The arrests were made by three members of the Palo Alto police force, assisted by Charles Rich, a member of the United States secret service. Thomas B. Foster, agent in charge of the secret service in San Francisco, questioned the prisoners for a few moments at police headquarters, and said he would leave the case in the hands of local authorities.

Today Mr. Hoover worshiped in his customarily quiet fashion, sitting in the Memorial Chapel at Stanford University while the chaplain, Dr. D. Charles Gardner, conducted a typically college service. In it there was little to give notice that the next Chief Executive of the nation was sitting but a few pews removed from the pastor. Only twice was there any reference to Mr. Hoover.

BEGS FOR PEACE

In an early prayer Dr. Gardner asked that the President of the United States might be blessed and prayed for peace between all nations. The closing hymn was a supplication for the safety of those who venture upon the seas, and the final prayer asked that his mission might be blessed and that he might be brought back in safety.

Throughout a service during which he heard a sermon in which Dr. Gardner asserted that faith would meet the problem of conforming scientific questions with religion, the President sat with folded arms and listened intently. Then he motored back to his home atop San Juan Hill to have luncheon with Mark L. Requa of San Francisco and conclude his arrangements for departing on his mission to South America.

More than 200 callers streamed into the Hoover home during the afternoon, friends and neighbors of the President-elect who had come to bid him good-by and bon voyage. Among them came his brother, Theodore Hoover, the dean at Stanford University, and his sister, Mrs. Mary Leavitt of Los Angeles. In the meantime, below stairs, there was a hubbub of preparations for the departure of his party.

ROLPH VISITOR

Along with various other San Franciscans and Californians who had come to say good-by to Mr. Hoover, came Mayor Rolph, who planned to board the train and accompany the party as far as San Jose.

The definite itinerary for Mr. Hoover's trip will not be completed until after Mr. Hoover has conferred with Ambassador Fletcher.

Under present plans, however, the first stop will be made at Corinto, where the President-elect will make his first official explanation of the purpose of his visit to the Latin-American republics. Leaving that port, he will journey down the coast

(Continued on Page 8, Column 3)

HOOVER TO GO TODAY

All in Readiness for Cruise

Harbor Prepares Greeting for President-elect and His Party

U.S.S. Maryland to Start for Latin America After Brief Ceremony

Herbert Hoover, President-elect, accompanied by Mrs. Hoover and a party of forty-three persons, this morning will depart from Los Angeles Harbor aboard the U.S.S. Maryland for a tour of South American countries. The tour will be unique in the annals of friendly relations between the United States and South American republics inasmuch as it is the first time a President-elect of the United States in person will extend the hand of good will to the republics of South America.

While President-elect Hoover does not officially rate the highest naval courtesies until he assumes the Presidency, he will be accorded the full Presidential honors when he steps aboard the Maryland for this epoch-marking voyage. All major battleships in the harbor, headed by the Maryland herself, will give the next Chief Executive a full salute of twenty-one guns.

FINAL PLANS MADE

And immediately afterward the Maryland will steam from United States shores toward her ultimate South American goal. The trip will be ended and the party back in this country by December 25, according to present plans.

Final arrangements for the departure of President-elect Hoover's party were made yesterday. Aside from the naval salute, and the other customary naval honors, the arrival in San Pedro and departure of the official party will be marked by the utmost simplicity. It is planned to be under way as soon as possible after the party arrives in the harbor city and boards the warship.

The vanguard of the official party arrived in Los Angeles yesterday and will join the major portion of the delegation at the harbor this morning. Henry P. Fletcher, Ambassador to Italy and well acquainted with South American affairs, who will serve as chief adviser to Mr. Hoover, arrived yesterday from New York aboard the Santa Fe Chief.

MET BY ADMIRAL

Ambassador Fletcher was met by Admiral William V. Pratt, commander-in-chief of the Pacific Battle Fleet, with Commander Harold P. Train, naval representative in the party, and Lieut. C. W. A. Campbell, aide to the fleet commander. After a visit aboard the Maryland where he was welcomed by Capt. Kimberley, commanding the warship, Mr. Fletcher returned to Los Angeles, remaining at the Ambassador overnight.

Accompanying Ambassador Fletcher was J. R. Sherwill, official interpreter for the trip and attached to the party by the State Department. On the same train were Will Irwin, who will report the tour for The Times and the North American Newspaper Alliance, several news-reel photographers, and Mark

(Continued on Page 8, Column 4)

JUMP SAVES MAIL FLYER

Bad Weather Pilot's Plane Wrecked in Midair by Criss-Cross Wind in Line Squall

BROOKVILLE (Pa.) Nov. 18. (AP)—Paul F. (Dog) Collins, premier "bad weather" pilot of the air mail service leaped 4000 feet from his disabled plane over the village of Millstone about 6 a.m. today and landed safely by means of his parachute in a small clearing in the midst of this densely wooded country.

Collins ran into a line squall that tossed his ship around like a cork in stormy water. A criss-cross wind ripped a lower wing from the plane and sent it into a nose dive.

By cool thinking Collins managed to save the cargo of mail which he was carrying from Cleveland to New York. Before he jumped from the plane he shut off the motor to avoid an explosion when it landed. The nose of the ship, which fell a short distance from where the pilot dropped to earth burrowed its way into the ground, but the aluminum mail bag remained intact. Collins retrieved it from the wreckage and walked to Millstone, about thirty miles from here. A garage man there supplied him with a truck and he brought the mail to the flying field two miles outside this city.

Collins, the survivor of many a storm and gale over that section of the Allegheny Mountains which the air-mail pilots call "hell stretch" started out from Cleveland at 4 a.m. The mail from Chicago was four hours late due to the rough head winds that were blowing there.

Collins said nothing unusual happened until he reached Clarion, Pa., the gateway to the mountainous stretch. There he flew head-on into the line squall. As he saw the crumpled wing flutter away from his plane he leaped from the cockpit. The wind favored him in picking out a landing-place. He dropped in a small tract that had only recently been cleared of trees.

The experience entitles Collins to membership in the noted "Caterpillar Club" composed of airmen who have cheated death with their parachutes. It was the first time Collins had been forced to make an emergency use of his "chute."

DAWES PRAISES CONSERVATION

Movement Called Highest Type of Patriotism

Vice-President Tells Views to Izaak Walton League

Forest Depletion Deplored on Economic Grounds

CHICAGO, Nov. 18. (AP)—America's finest demonstration of pure idealism and unselfish patriotism is the conservation movement, in the belief of Vice-President Dawes.

Addressing the Chicago Izaak Walton League last night over a nation-wide radio hook-up, Gen. Dawes said:

"Those who adhere to conservation solely for the love of the out-of-doors, who comprehend their duty only in terms of planting a tree, purifying a stream, protecting a bird's nest or otherwise making the out-of-doors a little cleaner or more beautiful have justification enough for their work and reward in their accomplishments.

"But there is another aspect of conservation that challenges the attention of 125,000,000 Americans; and that is the economic. On these grounds alone we may call upon self-interest of our people and justify all the time and energy expended in a conservation movement."

Gen. Dawes deplored the depletion of the forests without reforestation, the pollution of streams and the lack of attention these things have felt from the people and the makers of laws.

RUMANIA HAS OIL SCANDAL

BUCHAREST (Rumania) Nov. 18. (AP)—Minister of Commerce Madgearu has suspended the Director-General of the Mines Department in Demanshin on charges of fraud in connection with oil lands. The charges were preferred by the Attorney-General.

BROADWAY-HILL-and-SEVENTH

Upholstered Furniture by Bullock's

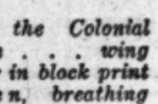

For the Colonial home . . . wing chair in block print linen, breathing hospitality . . . by Bullock's.

Upholstered Furniture by Bullock's is custom made to individual order. Models displayed on the Seventh Floor.

ONE O'CLOCK SATURDAYS

SCHWABACHER - FREY

Do You Know

We have CHRISTMAS CARDS

The largest Stock in the West

50,000

Ready for Your Selection

Schwabacher Frey

736 SOUTH BROADWAY

Copeland

DEPENDABLE ELECTRIC REFRIGERATION

GIVE YOUR WIFE A COPELAND FOR XMAS

MAKE HER HAPPY 365 DAYS OUT OF THE YEAR

2228 W. 7th St.

DUNKIRK 4412 — WESTLAKE PARK

SHE REFUSES TO ESCHEW CHEWS

Chicagoan Seeks Freedom From Mate He Says Chooses Tobacco

CHICAGO, Nov. (AP)—A man asked for a divorce today because his wife chewed tobacco and refused to stop.

Christ Harris, restaurant owner, filed suit for divorce charging cruelty against his wife, Mrs. Carrie Harris. He said his wife chewed tobacco and disregarded his pleadings with her to stop the practice.

OTTINGER ADMITS HE HAS LOST

Congratulations Wired to Roosevelt as Small Lead Continues in Canvass

NEW YORK, Nov. 18. (AP)—Albert Ottinger, the Republican candidate for Governor, today conceded his defeat and sent a telegram to Franklin D. Roosevelt at Warm Springs, Ga., his successful opponent, congratulating him on his victory in the election.

At the same time Mr. Ottinger issued the following statement:

"With the official canvass of votes nearly completed, it is apparent now that the final result will vary but slightly from that indicated by the police returns a few days following the election.

"The winning candidate is practically maintaining through the official canvass his margin of less than one-half of 1 per cent of the total votes of over 4,000,000. I take this opportunity of congratulating Mr. Roosevelt, wishing him a successful administration in the interests of all the people of the State of New York."

Prison Near for Ex-Liquor Baron

SEATTLE, Nov. 18. (AP)—Joe Parente, bail jumper and once "rum baron" of San Francisco, waited in the King County Jail today to be taken to McNeil Island Federal penitentiary to begin a two-year sentence for liquor violations. Parente, who was brought here last night from Vancouver, B. C., when he suddenly dropped his fight against deportation, probably will be taken to prison tomorrow.

Parente twice had left large bonds behind him to enjoy a few months of freedom. He jumped a $60,000 bond in San Francisco and a $5000 cash bond in Vancouver, where he was rearrested. He was arrested again in Vancouver Wednesday, six months after his last disappearance, and ordered deported.

"My wife told me to take the rap and get it over with," Parente explained.

Prince's Party Reaches Arusha

NAIROBI (British East Africa) Nov. 18. (AP)—The Prince of Wales and his party, who have been having exceptionally good luck on their hunting expedition, arrived at Arusha Friday after a dealy at Longido due to a breakdown of their motor car.

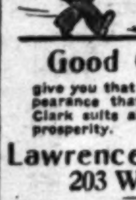

Fitzhugh Goode says:

Good Clothes give you that prosperous appearance that always wins. Clark suits always look like prosperity.

Lawrence G. Clark
203 West 8th
Tailor to Successful Men
Since 1906

FOR MONEY TO PAY TAXES

Apply Now To

THE MORRIS PLAN CO.

835 So. Spring St.

and

105-A So. Brand Blvd., Glendale.

11 Pine Avenue, Long Beach

REDS EXHORT ON WARS TO COME

Bolshevists Preach. Treason as Communists' Duty

Hopes for Anglo-American Conflict Run High

Manifesto Urges Readiness for Blow in Back

MOSCOW, Nov. 18. (AP)—Communists the world over are being called upon to get ready for "the coming war."

As Moscow foresees it, at least two big ones are on the way, the first a struggle between two imperialist countries and the next the whole capitalist world against soviet Russia. By making use of the one and the other it is the hope of the Communists' International that the "proletariat" will arise everywhere and achieve the "world revolution" of which Lenin dreamed.

CAMPAIGN MAPPED

A wordy manifesto telling Reds what to do about these coming wars, before, during and after, was adopted by the sixth congress of the Communist International during its recent sessions in Moscow. The manifesto, drawn up by Tom Bell, filled twenty-seven columns of the Communist newspaper Pravda.

Boiled down, the manifesto amounted to this:

Workers the world over are being cheated by assurances of peace, growing out of the League of Nations, the Locarno pact and the Briand-Kellogg agreement. These agreements are merely means of concealing military preparations being made by the powers, great and small. Meanwhile workers are being exploited everywhere save in Russia and strong nations oppress the weak, as in Nicaragua, Syria, China and India, and elsewhere.

COMMUNISTS' HOPE

The struggle for markets is sharpening and bringing on an inevitable conflict between two great imperialist countries for world hegemony. The manifesto mentioned no names, but Russian writers often predict a clash between England and the United States.

But this war between capitalists, if it comes, will be but a sideshow. The big struggle, so the Comintern predicts, will be between the capitalist world and the soviet union, and its cry will be "struggle for peace against Bolshevism, the destroyer of civilization."

STARS ENLIGHTENED

Now what should the proletariat do about all this? First "it must understand that the proletariat does not know what defense of fatherland is." The proletariat, said the manifesto, has no fatherland so long as it has not conquered political power and taken away from exploiters the means of production.

When the "imperialist" war breaks out Communists in combatant countries must refuse to defend their fatherlands. They must, on the contrary, do all they can to bring about their country's defeat.

TREASON PREACHED

There are many ways. A civil war must be started against the bourgeoisie, the masses must be encouraged to rise in revolt, a general strike should be brought about, propaganda should be carried on in the army and navy, among working women's organizations, in factories and elsewhere. In short, the action of Lenin and his followers when Russia was at war with the Central Powers should be taken as a model. Finally an effort should be made in all countries to set up a proletariat dictatorship.

While waiting for these events to pass, the Comintern says the proletariat must struggle against "disarmament lies and false pacifism."

"The chief danger from which Communists suffer," the manifesto said "is an insufficient realization of the inevitableness of war."

Fete Launches Air-Mail Route

MEXICO CITY, Nov. 18. (Exclusive)—An air-mail service between Mexico City and Matehuala in the State of San Luis Potosi has been established. The arrival of the first plane, which carried two letters and one passenger, was the occasion of a fiesta in Matehuala.

Twelve of the pretty senoritas of the town welcomed the pilot and the passenger and presented them with flowers. A daily service will be continued between the capital and the interior city.

SESSION OPENS TODAY

Arizona Legislators to Convene for Work of Code Revision

PHOENIX, Nov. 18. (AP)—Members of the Eighth State Legislature will convene at 10 o'clock tomorrow morning for the opening of their fifth special session and it is believed that the work of code revision, the most important subject to be considered, will not be completed until the end of the year.

The fundamental purpose of the special session, according to Gov. Hunt's call, is for the enactment of the revised code as prepared by Judge Struckmeyer, assisted by the code committee of the Legislature. This work is expected to be tedious and uninteresting from the public's point of view, but important to the State, and especially to members of the State bar.

MISSING MAN'S BODY FOUND ON BEACH

SAN FRANCISCO, Nov. 18. (AP)—A body identified as that of Bernard L. Hallmayer, 52 years of age, of 456 North Second street, San Jose, who had been missing since yesterday was found on the ocean beach here today weighted down with stones. Police first believed the man had committed suicide, but San Jose police found a note in Hallmayer's bedroom indicating that he feared he would be murdered, and began investigation of that theory.

CAVE MAN FORAY TO GET GIRL RESULTS IN PITCHED BATTLE

BELGRADE (Jugo-Slavia) Nov. 18. (AP)—Wife-stealing, which still is a practice among lovesick swains in the remoter parts of Jugo-Slavia, has led to a tragedy which stirred the whole nation.

From time immemorial it was the custom of rural districts, when parents refused to give their consent to marriage of their daughter, for the wooer to come at night with a party of his friends and forcibly carry off the girl. Such was the case with Dragomir Filipopovitch, who was madly in love with Milka Jovanovitch of the village of Mislodjina.

Meeting with opposition from Milka's father, who is a rich peasant, Dragomir and his friends went to Jovanovitch's house this week under cover of night, seized the girl and spirited her off.

Milka's irate father soon discovered the theft of his favorite daughter and set out with his sons and friends to recover the girl.

A free-for-all battle ensued. Bogoljub Jovanovitch, the girl's brother, fell dead and six others were badly wounded. Police interfered and Dragomir Filipopovitch was taken away in irons to be tried for murder and wife stealing. The girl wept for her lover and her dead brother, and the government is considering measure to terminate the growing practice of wife stealing.

FIRST LADY TO CHRISTEN AIRWAY SHIP

Bolling Field to be Scene of Ceremony Inaugurating Pan-American Line

WASHINGTON, Nov. 18. (AP)—Mrs. Calvin Coolidge will christen next Wednesday the first of the Pan-American airways passenger planes which will operate on a daily schedule between Miami and the West Indies.

Announcing the participation of Mrs. Coolidge in the ceremony, the airways company said she had accepted their invitation to christen the plane with a view to the value of Pan-American air communication in fostering closer relations between the United States and nations to the south.

The ceremony is to take place at Bolling Field in the presence of Latin-American diplomats, representatives of the State Department, the Department of Commerce and the postoffice, and of the Pan-American Union.

The plane to be christened is a trimotor Fokker, with twelve-passenger capacity and carrying in addition to two pilots a radio operator and a steward. Its daily flying schedule is to begin January 8. The Airways Company, which already holds air-mail contracts to the West Indies and Central America, will on that date place passenger ships in operation between Miami and Havana and West Indian capitals with San Juan as southern terminal. It later will operate daily passenger lines to Panama and to Nassau.

Co-operating with railway companies, it is the plan of the Airways Company to operate direct rail and air schedules from the principal cities of the East and Central United States, through tickets are to be sold by railroad companies at the point of origin.

It eventually is planned to link the Panama line with one the company now operates in Peru.

DOUGHBOYS MAY CARRY NEW RIFLES

Semiautomatic Type That Increases Fire Power Now Being Tested by Army

WASHINGTON, Nov. 18. (AP)—When the next national emergency arises the American doughboy probably will be armed with a semiautomatic shoulder rifle that will increase his fire power and insure him more protection than the present service rifle.

The new semiautomatic rifle is being tested, Maj.-Gen. Robert H. Allen, chief of infantry, advised Secretary of War Davis in his annual report made public today.

"These tests indicate clearly the practicability of an eventual replacement of the present magazine rifle with a semiautomatic rifle," Gen. Allen said. "Conditions affected by weight of weapon and by weight of ammunition carried by the rifleman point strongly to a reduction of caliber."

Experiments with motor vehicles for cross-country transportation of infantry units under field service conditions were carried on during the year with a degree of success. Large units are to be equipped with cross-country motor cars and trucks for further tests.

Gen Allen recommended the issuance of more and better uniforms to infantrymen in order to keep high the spirit. He added that the "present system of expecting the soldier to maintain his company recreation rooms, his major sports, and his moving pictures out of his pay is not calculated to increase contentment within the ranks."

North to Build New High-Speed Traffic Artery

SAN FRANCISCO, Nov. 17. (Exclusive)—Realization of a twenty-two-year official dream for another high speed traffic artery down the peninsula is in process with the beginning of excavation for the new Bernal cut, a $1,400,000 highway through the hills of the Mission district into San Mateo county. The bore will be 4200 feet long with a forty-two-foot roadway for vehicular traffic and a right of way for a street car line.

Its redeeming factor of outstanding public interest is that it will have no cross streets and will permit of fast movement with safety. Bonds were voted in 1927 as part of a $9,000,000 street improvement issue.

THREE-SIDED RACE LIKELY FOR MEXICO

Gov. Saenz, Vasconcelos and Villareal Indicated as Presidential Aspirants

MEXICO CITY, Nov. 18. (AP)—The time limit for resignation or application for leave of absence by government officials or army officers in order to become candidates in the Presidential election next November expired last midnight without any resignation being presented or leave of absence granted beyond the leave already obtained by Aaron Saenz, Governor of Nueva Lean, some time ago.

Hence it is assumed that Saenz will be the only person connected with the government likely to be a candidate. Other than Gov. Saenz, the only persons who have indicated any intention of running for the Presidency are Jose Vasconcelos and Gen. Antonio I. Villareal. These latter both are former Cabinet members.

Vito Alession Robles, president of the Anti-re-electionist party, announced today that Gen. Villareal slipped into Mexico and thus qualified as a Presidential candidate before the time limit expired Friday.

Villareal was deported by the Calles government because of participation in the Serrano rebellion. During his career he has been Minister of Agriculture and military commander of Nuevo Laredo. After his expulsion he lived in San Antonio.

Following his nomination by some of the re-electionists he sought permission to return to Mexico but this was denied by President-elect Portes Gil, acting as Minister of the Interior.

Store Shooting Suspects Taken

SAN FRANCISCO, Nov. 18. (AP)—Neil J. McCann, 21 years of age; Leslie Rayse, 21, and William Moore, 25, were arrested today by detectives investigating the shooting of Mrs. Maud Wilkins and Mrs. Mary Gentile during an attempt to hold up a grocery store here last night. The robbers fought their way out of a police trap with blazing revolvers and fled by automobile.

Police suspected that an attempt would be made to rob the store, and three patrolmen were hidden in the vicinity waiting for the outlaws. The women were shot, but not seriously wounded, during a battle between the robbers and police.

Three Arrested After Shooting

SAN FRANCISCO, Nov. 18. (Exclusive)—Three youths, one carrying an automatic pistol, were arrested today in connection with a chain-store hold-up last night in which two women were shot and seriously injured, one of whom may be crippled for life.

Those arrested gave the names of Neil J. McCann, 21 years of age, Leslie Rayse, 21, and William Moore, 25.

Mrs. Maud Wilkins, manager of the store, which flanks Golden Gate Park on the Richmond side, and Mrs. Mary Gentile, her companion, are recovering from their wounds at Franklin Hospital.

Mexico Orders Oil Sumps Out

MEXICO CITY, Nov. 17. (Exclusive)—The Ministry of Industry, Commerce and Labor has notified all petroleum companies in Mexico that they must destroy temporary earthen reservoirs which are not now in use or that this will be done by the government at the expense of the companies. These reservoirs are considered a menace to the health of persons living in the locality in which they are situated.

Some of these containers were constructed to take care of mud flow during drillings or to handle the petroleum until wells could be brought under control.

Police Study Tear-Producing

SAN FRANCISCO, Nov. 17. (Exclusive)—Chief of Police O'Brien proposes a school of training for 225 members of the police force so they can learn how to produce tears.

The tears, however, are designed, not for the police, but for lawbreakers and can be accomplished, the chief says, by teaching a picked squad how to handle tear bombs.

EVERY MORNING IN THE YEAR — Los Angeles Times — DAILY FOUNDED DEC. 4, 1881

The Times Building, First and Broadway. Phone METropolitan 0700.

90c per month — DELIVERED BY CARRIER — Single Copies Daily 5 Cents Sunday 10 Cents

By mail in Postal Zones 1 to 4 including California, Arizona, Nevada, Utah, Yearly $12.00; Monthly, $1.00; in Zone 5, including Colorado, Idaho, Montana, New Mexico, Oregon, Washington Yearly, $15.00; Monthly, $1.50; in Zones 6, 7 and 8, balance of States, Canada and Mexico Yearly, $18.00; Monthly $1.50. POSTAGE PREPAID.

Entered as second-class matter Dec. 4, 1881, at the Postoffice at Los Angeles, Cal. under the Act of March 3, 1879.

MONDAY MORNING, NOVEMBER 19, 1928. VOL. XLVII. NO. 352

CANADA LIQUOR SYSTEM SCORED

Federal Dry Official Says Control Plan Faulty

W.C.T.U. Also Told Britain Suffers by Rum

American Prohibition Held Only True Solution

BOSTON, Nov. 18. (AP)—Dr. James M. Doran, United States Commissioner of Prohibition, speaking at today's session of the National W. C. T. U. convention here, said the Canadian system of government control of the liquor traffic had proven unsuccessful.

"Canada is distributing alcoholic beverages freely and all of Canada shows the effects that one would expect would follow the wide distribution of alcoholic liquor," Dr. Doran said. "Canada has an increase of arrests, an increase of accidents, an increase of poverty.

"It is absolutely impossible to deal with alcohol on any other basis than complete prohibition of the traffic; our government deals with the problem in the only logical and consistent manner."

He said that Great Britain, because of its home consumption of alcohol, is suffering from a severe economic situation which it views "with grave concern."

"I saw more drunkenness and evidences of drink in four days in London than I have seen in America in the last eight years," he said.

Dr. Doran described Mrs. Mabel Walker Willebrandt, assistant United States Attorney-General, as "one of the most wonderful women who ever lived."

He emphasized the need for co-operation of city and town police with the Federal authorities.

GIRL MEET PROJECT DENIED

ROME, Nov. 18. (AP)—Official denial was made today that the Council of Ministers October 30 had discussed plans for holding an athletic meet for girls and women in Rome next spring. The asserted proposal had drawn the editorial fire of the Osservatore Romano, the vatican organ.

COLLEGE BOOT SHOPS

731 So. Broadway
524 So. Bdwy. 251 So. Bdwy.

Now JOY TREAD ARCH SUPPORT SHOES

$5.95

—of Spanish Brown kid —of Honey Beige —of Black kid —of soft Patent

LONGINES GRUEN HAMILTON WATCHES

WUERKER'S
419 WEST [illegible] SPRING

PILES

Can be Cured Without Surgery

Send for Free Booklet on Rectal Diseases

G. W. FULLER, M.D.
Rectal Specialist
Room 902, Western Pacific Bldg. 1031 So. Broadway Los Angeles, Cal.

Shields & Orr

"The Good Tailors"

New Location
209 Hollingsworth Bldg.
Sixth and Hill Sts.

Established 1902

SLIP COVERS
SPECIAL FOR LIMITED TIME ONLY

$7.00

[illegible]

PERFECTION SLIP COVER CO.
2653 West Pico. BEacon 5743.

at PARMELEE-DOHRMANN CO.
..FLOWER..AT..EIGHTH..

GIFTS OF MODERN POTTERY

You will enthuse about these new creations in pottery. Done in the modern manner, they exhibit the vogue of today and breathe the spirit of tomorrow. Harmonious [illegible] pleasing, soft tints that render more fascinating the flares, curves and angles of these creations. The vases range in price from one and a half to ten dollars—the cactus gardens from two dollars upwards.

KEEP YOUR PIANO GOOD NATURED.

FITZGERALD'S
For the Advancement of Music

80%

of all pianos are out of tune. Every piano should be tuned at least twice a year. Then, even tension on strings is maintained, the life of the piano is lengthened correct tone and pitch is preserved.

KEEP IT IN TUNE

A piano tuned only at rare intervals will stay in tune only a short time.

The Fitzgerald service men are experts in tuning, tone regulating and repairs. We also specialize in Welte-Mignon, Ampico, and Expression Player service.

ESTIMATES GIVEN. SATISFACTION GUARANTEED

FITZGERALD MUSIC COMPANY HILL ST. AT 7th
Glendale Branch 227 No. Brand

"Baldness holds no fears for me" says Huston Ray

"The Music Healer," Internationally Known Pianist

"PERSONAL appearance [illegible] man's business or social success. It [illegible] to me—appearing daily before thousands of [illegible] could not afford to lose my hair, [illegible] theatrical man. That is why so many [illegible] Thomas' treatment. I don't see how any man in business can afford to become bald or [illegible] Thomas' treatment has relieved me of [illegible] insured me a good head of hair for life," says Huston Ray.

Thomas' hair and scalp treatment [illegible] prevent baldness—it results in a growth of [illegible] Each Thomas' office is in charge of a skilled [illegible] who will gladly examine your scalp without charge or obligation. Call today!

World's Leading Hair and Scalp Specialists

The THOMAS'
219 W. 7th Street
Suite 1120 Haas Bldg., Corner 7th and Broadway
HOURS—10 A. M. to 8 P. M. [illegible]

PADWAY MORTGAGE CO.
COMPLETE MORTGAGE SERVICE

LEE-DOHRMANN CO.
...WER...AT..EIGHTH..

GIFTS OF MODERN POTTERY

You will enthuse about these new creations in pottery. Done in the modern manner, they exhibit the vogue of today and breathe the spirit of tomorrow. Harmonies of pleasing, soft tints that render more fascinating the flares, curves and angles of these creations. The vases range in price from one and a half to ten dollars —the cactus gardens from two dollars upwards.

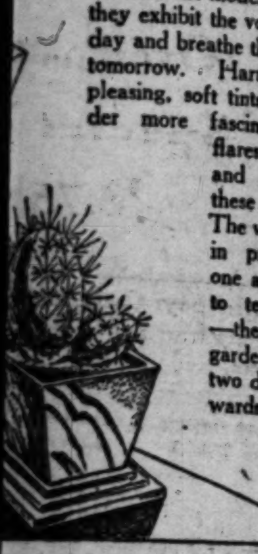

FITZGERALD'S
For the Advancement of Music

80%

of all pianos are out of tune. Every piano should be tuned at least twice a year. Then, even tension on strings is maintained; the life of the piano is lengthened correct tone and pitch is preserved.

A piano tuned only at rare intervals will stay in tune only a short time.

The Fitzgerald service men are experts in tuning, tone regulating and all repairs. We also specialize in Welte-Mignon, Ampico, and Expression Player service.

FITZGERALD MUSIC COMPANY HILL ST. AT 727
Glendale Branch 337 No. Brand

...ess holds no fea...
...ne"
...s
...on
...y
...aler,"
...nown

...ONAL appearance means much in any ... social success. It means even more ... daily before thousands of persons. I ... to lose my hair, nor can any other ... That is why so many are taking ... I don't see how any man in any ... to become bald or remain bald! ... has relieved me of that fear and has ... head of hair for life," says Huston

...nd scalp treatment does more than ... it results in a growth of new hair ... is in charge of a skilled specialist ... examine your scalp without charge or ... day!
...ir and Scalp Specialists—45 Offices in U.S.
... THOMAS'
...219 W. 7th Street
...Bldg., Corner 7th and Broadway
... M. to 8 P. M. SATURDAY to 6 P. M.

...ORTGAGE CO.
...TGAGE SERVICE

THE BOY'S SHOP

Overcoats—
A Special Value
$8.75

A truly remarkable value in coats for the smaller boy! Cassimeres, Tweeds and novelty fabrics—in the smartest shades of tan, gray and brown. Well tailored, in popular styles, with either regular or set in sleeves. Excellent coats! For boys from 2 to 8 . . . $8.75.

HARRIS & FRANK
637 South Hill Street
The Second Floor
OFFICIAL BOY SCOUT OUTFITTERS

An Unusual Event
Quarter Million Dollar Stock at Cost and Less!!!

To loosen up the large inventory of this company I am offering approximately one-half of the stock for exactly what was paid for it.

This is your opportunity to buy home-furnishings or gifts at the lowest possible prices. Articles selected now will be held until Christmas, if you desire.

WILLIAM F. ROBERTS,
Receiver

LIBERAL CREDIT TERMS
Pay monthly from current income instead of savings

Pasadena FURNITURE CO.
532 E. Colorado Street
PASADENA

YOUR FAVORITE CAR—at a discount!
—See Times Want Ads for today's best used cars.

RUMANIA LOOKS TO NEW LINCOLN

Maniu Hopes to Lift Curse of Balkanism From Nation

Premier Patterns Life After American Emancipator

United States His Model in Reshaping Government

BUCHAREST (Rumania) Nov. 18. (AP)—Sitting beneath a faded portrait of Abraham Lincoln after whose life he is endeavoring to pattern his own political career, Juliu Maniu, Rumania's new Premier, declared today that he intends to lift the curse of Balkanism from Rumania and give its people an enlightened government based on the principles of enunciated by the great Civil War President.

"Our regime," said the Transylvanian lawyer, "will be truly 'a government of the people, for the people, by the people.' Lincoln freed the slaves; our task is to emancipate millions of our peasants who heretofore have been held in a state of virtual vassalage by rapacious political cliques who have exploited them for their own gain.

MORALITY TO RULE

"I am confident that the forthcoming elections in which the legions of toilers of Rumania will be free for the first time to cast their votes honestly will usher in a new era of public honesty, cleanliness and morality in our national life. Heretofore morality has bent the knee to politics; we shall reverse that. Morality will be enthroned with the figures of justice, righteousness and national honor."

That the new Premier backs up his proposed reforms by vigorous acts is shown by his abolition of censorship and restrictions on personal liberty. He has abrogated martial law throughout the country except in a seven-mile-wide zone along the Russian frontier. He has dismissed hundreds of office-holders who had sinecures, to say the least.

CHANGES PREDICTED

Emphasizing his words with vigorous gestures, Maniu, who is just past 55 years of age, but looks ten years younger, said: "After the approaching elections, in which we know we shall be successful, there will be a complete, moral, political, economic and financial metamorphosis in Rumania. Our first act will be to inaugurate a real Parliamentary and constitutional regime, such as you have in the United States, based on the will and desires of the people.

"Tens of thousands of Rumanians from Transylvania, Banat and other provinces who have been in the United States will help us to educate our untutored, but unspoiled, peasantry in political and other matters.

"We shall tear down the highly centralized government erected by Vintile Bratianu which placed the whole country at the mercy of a small cabaal in Bucharest and build in its place a modern decentralized regime such as that of the United States, in which all provinces shall have an equal voice. With 15,000,000 sturdy, honest, sober and industrious peasants forming the keystone of our new political structure, we cannot fail.

CAPITAL NEEDED

"As we shall have political liberty, so shall we achieve economic independence. Bratianu's policy of economic Chauvinism and his narrow dictum of Rumania for Rumanian's brought us to the brink of an abyss, paralyzed our industrial development and discouraged the entry of foreign capital. Rumania is one of the few countries of Europe which, like the United States, is self-sufficient. We require only foreign capital to help us develop our vast natural resources which have lain idle under Bratinau's sterile policy.

"You may tell commercial America that we welcome to Rumania not only her bankers, but her engineers, architects, and mining experts. They will be given the same rights, opportunities and guarantee as our own capital and our own technicians. We shall be especially happy to have American journalists come to Rumania to judge for themselves what the national peasant government is accomplishing, our door is wide open to all Americans, for whom Rumanians cherish the highest regard and friendship.

MINING LAW CONDEMNED

"Our relations with foreign countries have doubtless suffered by the stupid mining law of 1924, under which all foreign companies became Rumanian. It was compulsory for 51 per cent of their stock to be held by Rumanians. We shall revise this almost confiscatory law so that foreign firms may enjoy the same rights as domestic companies. It is ridiculous and puerile to believe, as did Bratianu, that an adolescent and undeveloped country like Rumania can be built up by its own efforts alone. We must have foreign money, brains and enterprise. None do we invite more cordially than America.

"It is my aim to introduce into Rumania American efficiency and scientific management; indeed, both politically and commercially, the United States has always been my ideal of a state. We have learned much from America in the past and shall learn more in the future. It is to Woodrow Wilson's magnificent defense of the rights of small nations and subject races that the millions of Rumanians in Transylvania and other provinces owe their union with the fatherland. We shall always remember with gratitude that great act, nor shall we soon forget all the help we received from America during the war."

Four Lost Students Rescued

[Associated Press photo]

After Six Days in Wilds

The upper picture shows Anna Ramsperger and her fiance John Dempster and below are Minna Ramsperger and R. H. Keeler. The pictures were taken shortly after the four, all students at the University of California, were found by rescue parties after having been lost for six days in a snowstorm in the wild region of Lake county.

PASADENAN WINS WITH RADIO SONG

Whittier College Youth and Oakland Girl Voted Best in Coast Contest

SAN FRANCISCO, Nov. 18. (AP)—Two California singers, Miss Dove Irene Kilgore, 21-year-old soprano of Oakland, and Donald Novis, 22, tenor of Pasadena, were announced today as winners of the far western radio district contest held last Monday night in which singers from nine western States competed.

Miss Kilgore was announced as No. 49 and sang the "Caro Nome" aria from Rigoletto. She is a junior in University of California. Novis was announced as No. 98 and sang in French an aria from "Manon Lescaut." He is a student of Whittier College.

These two singers were the emphatic choice of the radio audience, which gave them virtually as heavy a vote outside California as within the State itself. The vote from listeners counted 60 per cent and the vote of a special board of judges, two from each State in the district who likewise chose the same two singers, counted 40 per cent.

Second-place winners, who were designated as alternates, are Miss Helen Copeland, 19, Arizona soprano, who sang "To a Hilltop," as No. 43, and Gordon Edwards Cross, 22, Washington tenor, who sang "Watchman, Will the Night Soon Pass?" as No. 84.

Strong showings among the girls were made by No. 63, the girl baritone, Miss Elizabeth Jensen of Idaho; No. 67, Miss Merle Adeline North, Washington contralto, and No. 65, Miss Jemora June Krivanek, Oregon contralto. Heavy votes among the boys were polled by No. 88, Charles E. Lierly, Utah tenor; No. 86, Don Harris, Oregon baritone, and No. 96, David Tyssul Williams, Montana baritone.

The first-place winners will represent the Far West in the finals of the National Radio Audition which will be broadcast from New York on the night of Sunday, December 16, next.

Mystery Veils Murder of Girl Found in Woods

NEW CASTLE (Pa.) Nov. 18. (AP) Quest for the slayer of Emma Alley, 16-year-old school girl found dead by rabbit hunters along a small stream near here Saturday, had failed to bear results up to tonight, according to investigating officers. A number of suspects have been questioned.

The girl disappeared Friday night, leaving home about 10 o'clock in an automobile whose driver had summoned her by sounding his horn in front of the house.

Several youths said to have been friends of the girl were taken to police headquarters and asked what they knew about the case, but later given their freedom. The girl had been severely beaten about the head.

Arizona City Heads at Odds

PHOENIX, Nov. 18. (Exclusive) A civil-service muddle of months' standing in the city government has been further complicated by revocation of orders of the City Manager increasing the salaries of 112 municipal employees.

It is declared that the increases should have had sanction from the city Civil Service Commission. Dismissal of senior police officials, protested by the commission, has been appealed by the city government to the Supreme Court.

HIKE PARTY HOME FROM ADVENTURE

Berkeley Students in Fine Condition After Six-Day Battle With Cold

BERKELEY, Nov. 18. (AP)—Little the worse for six days of hunger and exposure while lost in snow-clad mountains north of Lakeport, four University of California students, two of them girls arrived here early today at the homes they left the 9th inst. on a hiking trip.

John Dempster, 25 years of age, of Berkeley, was confined to his bed with a cold, and Minna Ramsperger, 21, formerly of Logan, Utah, limped from a severe cut on her knee suffered during the hike, but physicians say the quartet otherwise are in fine condition. The others in the party are Anna Ramsperger, Minna's twin sister, and Robert H. Keeler, 21, of Los Angeles.

Dempster, leader of the party, felt the strain deeply.

"I wouldn't consider another hiking expedition into the snow country—not even if it were an offer from Commander Byrd," he said.

Anna Ramsperger vowed she would be willing to start out on another trip tomorrow.

The students lost their way while fighting a blizzard the 11th inst., their compass got out of order, and they were forced to throw away their packs.

MINING ENGINEER DIES

NEW YORK, Nov. 18. (AP)—Sidney Johnston Jennings, former president of the American Mining Congress and of the American Institute of Mining Engineers, died of heart disease last night at his Central Park West Home. He was 65 years of age.

Tune-in over Radio
KMTR
Tonight
7:15 to 8

Every man and woman interested in real estate should tune in every Monday night, 7:15 to 8. The Realtors, members of the Los Angeles Realty Board, are presenting a program of great interest and importance to you.

A Tip
Put your paper profits into stable real estate now.

consult a
REALTOR
A Member of the Los Angeles Realty Board

STEAM HEAT WITH GAS

—no boiler—no basement—no vents required—
CLOW Gasteam Radiators
For the largest building or a single room

Push button, thermostatic or clock control. Also hand control with automatic lighter or with a match.

Prices from $28.80 up, installed in Los Angeles

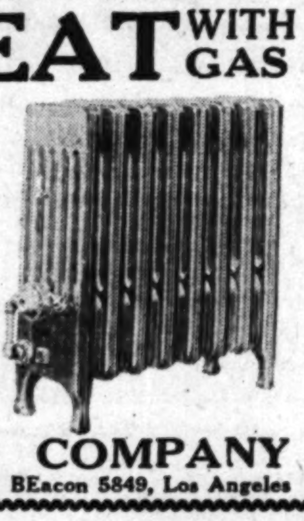

An estimator will call on request. Terms if desired.

WILLIAMS RADIATOR COMPANY
1865-1873 W. Cordova St.
BEacon 5849, Los Angeles

GIFTS THAT MEN PREFER!

ATHLETIC DRAWERS...
DRAUGHTED OVER A
Trousers Pattern

It is of extreme importance that athletic shorts be expertly tailored. They must fit accurately and comfortably. These do. You'll find them a bit longer of leg and a trifle fuller at the waist. They're cut from soft, lustrous, white broadcloth, trimmed tan and blue.

$3

Lisle Slip-over Athletic Shirts
$1.50
in each of our stores

MULLEN & BLUETT
Broadway at Sixth - Los Angeles
The Boulevard at Vine - Hollywood
Colorado near Madison - Pasadena

NICHOLSON FILES
Save Time

In the elevator shaft of a partially completed skyscraper, a skilled workman is using a Nicholson Flat Bastard File to "dress down" the guide rails.

Later on, elevators will shoot along these guide rails at the rate of eight hundred feet a minute. How smoothly they run will depend partly upon the sharp cutting teeth of this Nicholson File.

Practical uses about the home are described in booklet "Files and What They Will Do For You." Copy sent free on request.

NICHOLSON USA

—A FILE FOR EVERY PURPOSE
NICHOLSON FILE COMPANY, Providence, R. I., U. S. A.

Combination
RADIO and PHONOGRAPH
with Sound
ELECTRICALLY REPRODUCED

LYRIC RADIOS

These unusual Instruments are entirely different!
No other line offers a substitute.

THE IDEAL instrument for the home is found in the LYRIC combinations. Until LYRIC produced these models, where all-electric radio has been combined with *electric-reproducing* phonograph, the price has been prohibitive.

But, now you can have the *utmost* in home entertainment, at prices only slightly higher than you would be asked to pay for a good radio set.

More than 200 LYRIC dealers, throughout California are *featuring* these combinations this month. They invite your inspection of the IDEAL instrument for the home.

6 and 8 tube Models, Superb Cabinets with compartments for Record Albums.

Equipped with the Famous Rola Dynamic Speaker.

Prices $282 to $470 Complete.

Sold Only by Franchised Dealers
There is One in Your Community
Distributed in California by LISTENWALTER & GOUGH, Inc.

QUICK ACTION

SURETY BOND GUARANTEE

7% INTEREST ANNUALLY

NO RED TAPE

80 CASH LOAN on YOUR STOCK

We are the oldest stock loan company in the west. Hundreds of loans on acceptable listed or unlisted stocks have been made by us. There is no red tape, unnecessary delays or annoying investigations. Bring in your securities. Get a loan of $80 on every $100 they are worth. 7 percent interest charged annually. Your loan can be arranged the same day you call at our office.

"Oldest and largest stock loan company in the West"

STOCK and BOND GUARANTEE CO.
2015 Stock Exchange Bldg.
TRinity 6881 • Los Angeles
New York Office, 90 Williams St. 32

Week-End Trips
—watch the Resort, Hotel and Travel page of the Los Angeles Times for the most complete listing of week-end trip suggestions.

TRADE UNIONS FIX NEW GOAL

Doubling of Memberships to be Aim for Year

Executive Council Reveals Plan at New Orleans

Federation Convention Will Open There Today

NEW ORLEANS, Nov. 18. (AP)—"Double trade union membership in 1929," is the slogan and the job the executive council of the American Federation of Labor will lay before the forty-eighth annual convention of the federation which meets here tomorrow.

The council's annual report is a survey of the year's activity in organized labor. It said the paid-up membership for the year ending August, 1928, was 2 893 913, an increase of 81,387 over the previous year. Five hundred thousand members who were on strike or unemployed, and for whom no tax was paid to the federation, are not included in the membership figures.

Reiterating the federation's support of the five-day week movement, the council's report said that 165.029 union workers representing twenty industries now are enjoying the shorter week.

WORKERS LISTED

The council stated that government reports indicate there were 8 076.550 wage earners in 1927, but that no governmental agency has been recording the results of displacements of workers by mechanical devices and power. The report gave instances where mechanical methods permit seven men to do the same amount of work in casting pigiron that formerly was done by sixty; two men doing what 128 performed in loading pig iron; one man replacing forty-two in operating open-hearth furnaces; one man operating a machine making 40.000 bricks an hour which formerly required one man 711 hours. Some of the displacement of labor has been absorbed, said the report, in the creation of new industries and other activities.

Taking up public works, the report said that public officials are more and more turning their attention to preparing in ordinary time "for the period of stress which experience has shown is likely to follow in a few months or a few years. Several progressive communities have made definite plans to reserve work on unimproved parks, sewers and streets for future dull periods."

The report said that while the federation took a nonpartisan course toward Presidential candidates but supported certain other nominees, the outcome will show that "the majority of members of Congress elected will be friendly to the legislative program of the American Federation of Labor."

PAN-AMERICAN AFFAIRS

Summarizing international labor affairs, the report said that "the Pan-American Federation of Labor is being developed to deal, with matters and policies of far-reaching importance to human relations in the Latin-American countries. We believe that commercial and industrial purposes should not be permitted to dominate Pan-American international relations. The American Federation of Labor urges that a special effort be made for the continuation of the policy to draw the workers of the North, Central and South American countries more closely together in fraternal relationship."

Continued support of legislation against child labor and of projected legislation to limit the use of court injunctions is urged.

Union members also are urged to stand by the policy of preventing Communistic forces from taking control of union labor organizations, as the "activities of the Communists to disrupt and disorganize trade unions and get control of union meetings have not abated."

PAROLE DENIED TO CENTENARIAN

Indian Already Has Spent Eleven Years of Life Term in Prison

FOLSOM PRISON Nov. 18 (AP)—Manuel Chapollo, 106-year-old Indian, has spent eleven years and seven months of a life sentence in Folsom prison for first-degree murder committed in San Bernardino, but the prison board denied Chapollo's petition for parole.

The board finished its work of considering 108 cases today, granting six immediate paroles among twenty-eight future ones in its various actions.

CAMPBELL APPOINTED HEAD RAIL ENGINEER

SAN FRANCISCO, Nov. 18. (Exclusive)—J. L. Campbell, past president of the American Railway Engineering Association, has been appointed chief engineer of the Northwestern Pacific Railroad, according to announcement by President Maggard.

EXILE WEARIES RIFF WAR LORD

Tropic Island Bores Chief of Desert Host

French Guard Increased to Block Escape

Former "Sultan" Described as Like Caged Lion

SAINT DENIS, ISLAND OF REUNION, Nov. 18. (AP)—Abd-el-Krim, one-time master of the Riff, who held the French and Spanish armies at bay and defied every effort of modern military genius to capture him, has grown weary and restless in exile in this far-off French colony.

Abd-el-Krim does not trouble himself to conceal the fact that he is chafing against the monotony of his existence and the number of French soldiers who mount guard over him has been increased for fear he may suddenly decide the time has come to return to his own country; to his own Moroccan skies underneath which stretch the desert and stony mountains he is so familiar with, and for which the tropical luxury of reunion never has in the slightest degree compensated.

Visitors describe the former "Sultan of the Riff," as pacing up and down in the gardens of the Castle Morange like a lion in a cage.

"I am a prisoner and a prisoner is never happy," he told one questioner who asked him if he was happy. "Above all, I am far from my country—my people."

Abd-el-Krim is a veritable little Napolton in exile with Frenchmen replacing Englishmen in the role of jail-keeper. He always has been an active man whose mind was fertile in a thousand schemes just as was Napoleon's. For that reason his restlessness has doubly alarmed his guards who are well aware the nearby South African ports swarm with adventurers always willing to furnish aid to the Riff warlord.

The Castle of Morange, where Abd-el-Krim is stifling under captivity, is an imposing but dilapidated mansion from the gardens of which he can look over St. Denis, the Cajitol of Reunion, and beyond that he can see the open sea—the pathway to home and liberty.

THREE KILLED IN CRASH

NEW IBRIA (La.) Nov. 18. (AP)—Joseph A. Hebert, 48 years of age, his wife and their adopted son, Moise Lacomue, 20, were crushed to death here last night when a train struck the Hebert automobile at a street crossing.

AIR MARINES SAVE LIVES OF CHILDREN

Antihydrophobia Serum Rushed to Isolated Place After Dog Bites Two

WASHINGTON, Nov. 18. (AP)—How a navy doctor and Marine aviators saved two children bitten by a mad dog in Matagalpa, Nicaragua, is told in a letter from Rev. A. S. Schoenich, of that place, to Brig.-Gen. Logan Feland, commander of the Second Brigade of Marines, which was made public today by the Navy Department.

The pastor wrote that, when the two children were bitten, native doctors had informed him their cure was impossible unless they were taken to Managua, and the conditions of the roads and rivers due to the rainy season prevented this.

As a last resort, the pastor said he had told Navy Lieutenant D. T. Hunter, stationed at Matagalpa, of the situation.

"Early the next morning the sound of motors told of the approach of an airplane," the pastor's letter continued, "which in a few minutes had circled the town and dropped a tiny package." This proved to be antihydrophobia serum, which Dr. Hunter immediately injected. The letter concluded: "Thanks to Dr. Hunter and the United States marines in Nicaragua, what was impossible was made possible."

ANOTHER BYRD VESSEL IN PORT

Eleanor Bolling Makes First Trip to New Zealand

Crowds Throng to Craft and Visit Dogs

Business Manager Brophy Congratulates Skipper

BY JOE DE GANAHL

(Copyright, 1928, by the New York Times Company and the St. Louis Post Dispatch. All rights for publication reserved throughout the world.)

DUNEDIN (N. Z.) Nov. 18. (Exclusive)—The steamship Eleanor Bolling of the Byrd Antarctic expedition arrived her at 8 o'clock this morning after anchoring during the night off Ta'arva light.

Richard G. Brophy, business manager of the expedition, who had sailed with Commander Byrd on the whaler C. A. Larsen, came aboard the Bolling and congratulated Capt. Brown and the crew on the speed of the ship's passage.

Hundreds thronged to the ship during the day, and crowds are visiting the sledge dogs at Quarantine Island.

There was no official reception to the men of the Bolling, because today was Sunday. But the public interest is great inasmuch as this is the first Antarctic expedition to call here since that of Capt. Scott.

shortest quickest and most comfortable WAY to San Diego

Santa Fe

Parlor Car or Pullman on every train

FOUR trains DAILY

$6.00 round TRIP

30 days 150 pounds baggage allowed

leave Los Angeles
9:30 AM 2:30 PM
6:40 PM 1:00 AM

Santa Fe Ticket Offices and Travel Bureau
743 South Hill St. • Tel. MUtual 0111
LOS ANGELES

HOLLYWOOD 6405 Hollywood Blvd.
LONG BEACH 220 W. Ocean Blvd.
SANTA MONICA 312 Santa Monica Blvd.
HIGHLAND PARK Santa Fe Station
GLENDALE 119 East Broadway
ALHAMBRA 133 West Main Street
OCEAN PARK 163 Pier Avenue
SAN PEDRO 121 7th Street

For "1-2-3-GO" PERFORMANCE

take advantage of these three contributions to better motoring!

Have your motor washed out by the

PAN-AM MOTOR CLEANING MACHINE

Osborne Process. U. S. Pat. 1633283
Other Patents Pending

If you have the motor, crankcase and oil lines of your car washed out once a month by the Pan-Am Motor Cleaning Machine, you will notice a decided improvement in the power and pep of your motor!

The Pan-Am Motor Cleaning Machine removes one of the causes of sluggishness by cleaning out the accumulation of muck, grit, and metal filings from the crankcase, thus preventing acids and carbon scum from being carried in suspension through the motor and oil lines. Heretofore, owners of expensive cars and of motor fleets have had this debris removed by dropping the crankcase, a lengthy and expensive method that is beyond the means of the average motorist. Now, every car owner can have this extra motor protection *at no cost for the service*—(the only charge is for the fresh motor oil and the cleaning lubricant used, which is 100% lubricating oil and not a "cutting agent").

The Pan American Petroleum Company developed this machine for the exclusive use of its customers—to assure a clean motor for every car—and 100% lubricating value from every quart of motor oil.

Refill with

PAN-AM MOTOR OIL

This scientifically refined motor oil is the second step in securing maximum performance from your motor car! It does more than protect moving parts from friction—it actually prevents loss of power by maintaining a "perfect seal" between piston rings and cylinder walls by means of a tough film of oil. Pan-Am Motor Oil flows freely at low temperatures, assuring instant lubrication on the coldest mornings. Pan-Am Motor Oil does not form hard carbon!

Fill up with GREEN

PAN-GAS

With the introduction of GREEN PAN-GAS, the Pan American Petroleum Company set a new standard of gasoline quality! This famous gasoline has "a barrel of pep in every gallon" but not a drop of dope! It is anti-knock and non-poisonous. The green tint is for identification only, to prevent substitution!

PAN-AM MOTOR CLEANING MACHINE SERVICE with PAN-AM MOTOR Oil

ASK YOUR DEALER...
for Green Pan-Gas—for Pan-Am Motor Oil—and for the free Pan-Am Motor Cleaning Machine service! If your dealer is not equipped to give you this service, any Pan American Service Station will gladly direct you to dealers near you who are!

PAN AMERICAN PETROLEUM CO.
1835 E. Washington St. Phone WEstmore 6241

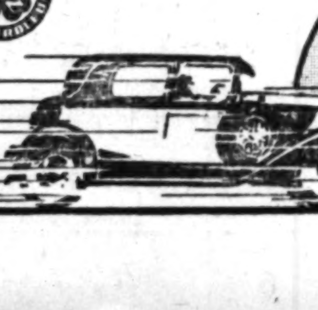

GO

33

DAN PARKER'S *principal* TARGET *in his campaign to bring tailoring prices* "DOWN" *was none other than* "EXCESSIVE PROFITS"

BUYING, MAKING and SELLING on a STUPENDOUS SCALE accounts for this "money saving" 2-FOR-1 OFFER, 2 suits, or suit and overcoat, for the 1 price, $34.50 and up.

2 SUITS *for* 1 PRICE

FEATURING	FEATURING	FEATURING	FEATURING
2 for $34.50	2 for $39.50	2 for $44.50	2 for $49.50

You will find the season's latest colors in weaves of Serge, Herringbone, Hard Worsted, Cassimere, Twist and Cheviot. And both garments for the one price, $34.50 and up, will be made to your order, guaranteed to fit.

355 S. SPRING ST. ENTIRE 2nd FLOOR LOS ANGELES STORE No. 1

DAN PARKER

200 PINE AVE. LONG BEACH

OPEN SATURDAY 'til 9 P.M.

The Union Bank's Free Courtesy-Kit Enables You To—

BANK AT HOME

NO MATTER WHERE YOU LIVE—IN L.A., IN THE SUBURBS, IN OTHER CITIES, IN OTHER STATES.

BANKING-At-Home is the easiest way to do your banking. The *free* Courtesy-Kit of the Union Bank makes banking and correspondence a pleasure. No banking hours, no holidays—bank when you feel like it. Send us this advertisement with your name and address and we'll send you full details and tell you how to get a free Union Bank Couresy-Kit.

Courtesy-Kits Are Given Banking-At-Home Depositors Only. $5 Opens This Account and Brings You A Courtesy-Kit Free.

We Have No Branches

UNION BANK & TRUST CO. OF LOS ANGELES
SAVINGS COMMERCIAL TRUST
Eighth & Hill Streets · Los Angeles
CAPITAL and SURPLUS $3,800,000
"The Bank of Personal Service"

Dr. E. J. Milner
FOOT SPECIALIST AND SURGICAL CHIROPODIST
Announces the Removal of His Office
From
Loew's State Building,
To
1120 Foreman Building
7th and Hill Streets

CHANGES—
Daily in the year people succeed in exchanging what they no longer want for useful and desirable things—by watching TIMES WANT ADS

MURDER BRINGS CLOUD OVER SUN

"Times" Writer Hears Curse of Incas Explained

Nocturnal Adventure in Lima Related

"Good-will Ship" Visits Land of Superstitious

(Another of a series of articles by Fred Hogue, Times' Staff Representative on the Central and South American tour of the S.S. City of Los Angeles is printed today. The Lassco liner is carrying several hundred residents of California and other western States on a voyage around Cape Horn. Today's article was written two days out from Lima, Peru.)

BY FRED HOGUE

ABOARD CITY OF LOS ANGELES, Nov. 18. (By Mail)—"For four moons each year the sun will turn its countenance from the land, and the land will be watered only by the tears of the Inca's subjects who have basely deserted him. So it will continue until the tenth generation." A generation among the Peruvians is roughly estimated at fifty years.

Such is the curse of the Inca, as narrated to me by an old woman whose ancestors were subjects of the last Inca, treacherously murdered by the white "Conquistadors" after he extended to them the hospitality of his palace and his court, after he had delivered to them the ransom in gold and silver they demanded for his release.

She was so old that she had lost all reckoning of the seasons. Her eyes were almost sightless, and the last bit of ivory had dropped from her gums. But she still remembered a few words of English; and when I spoke to her she said in the tongue of the Incas, according to my interpreter. "His voice is the voice of the old master. Ask him where the young mistress sleeps."

Curious was the adventure that brought me to the adobe hovel in the outskirts of Lima in which this remnant of a vanished age still lingers. It was here that I ended as the gray morning dawned the one night we spent in Lima.

SUNLESS DAYS

For two days as the City of Los Angeles had skirted the coast of Peru approaching the harbor of Callao, the gateway to Lima, the sun had not shone. During the two days in the valley of the River Rimac on which the Peruvian capital stands, I did not see the sun, and not until we had been twenty-four hours at sea and were far from the enchanted coast.

In the office of the American Consul, George A. Makinson, I commented on the absence of the sun, and the atmosphere of gloom that hung over the valley. He told me it was not unusual, that we had arrived on the "fag end" of winter, that during the months of June, July, August and September the sun never shines in the narrow valley between the ocean and the first range of the Andes. The only exception to this since official records have been kept was during the season of 1925-26. He explained that the Humboldt current flows north off the coast of Peru to a point near the equator, where it meets an equatorial current and veers sharply to the west. During that season the waters were troubled, and the Humboldt current was deflected more than 100 miles farther off shore. Then the sun shone for a season in winter, and some rain fell. But the next season it was back in its old course, and the barren clouds returned.

While we were talking a stalwart young fellow of Anglo-Saxon descent approaching his thirties was sitting on a chair just outside the Consul's office, where he could hear the conversation. I had noticed him as I entered. He was clean-limbed, bright-eyed, and had all the appearance of one of the roving spirits whom we term "soldiers of fortune."

FRIENDLY GUIDE

When my interview was ended I sat down to wait for the Consul, who had promised to take me over to the embassy when his desk was clear. I engaged my neighbor in conversation. Finally he said, "From your conversation with the Consul I gathered that you are a writer. Perhaps you would like to hear the Indian version of the lack of rain and the reason the sun turns its face for four months each year from the site of the old palace of the Incas."

I learned he had crossed the mountains from Brazil into Peru, an itinerant prospector, that he had lived among the natives, won their sympathy and confidence, and that some of the treasured secrets from the time of the Incas had been imparted to him. I became so interested that I canceled my engagement with the Consul, lunched with him, dined with him, saw with him the best and the worst of the night life of the capital, and found my way as the morning dawned to the adobe hovel of a native family, untouched and unspoiled by the veneer of white conquest that lies over the land.

Proud was this scion of the race of the Incas, worshipers of the sun, who were once to South America what the Caesars were to the lands adjacent to the Mediterranean.

My companion told her that I would tell the white people of the North, who were not of the blood of the conquiscadors, the injustices that were practiced on the Indians; and that they would perhaps send no more money to the exploiters, but would send American dollars instead to aid the Indians to get back the lands that rightfully belonged to them.

SUN GOD OFFENDED

Then she spoke, simply, but with that simplicity which is the essence of the sublimity of the Old Testament; and while she spoke her almost sightless eyes were directed past me to the gray dawn under the dark clouds on the horizon. The natives rise early. They are the beasts of burden of the Lima markets. Two Indian girls, possibly of the third generation, were preparing the frugal morning meal when we arrived. The lighter skin and slightly waving hair of one betrayed a trace of foreign blood, possibly the product of a liaison of a profligate white with a trusting native.

"Incas were race come down from sun," she began, "but the last Inca fought with his brother, took away his lands and killed him. Sun God turned his face away, and white men came through mountains to punish him. Our fathers thought they were children of the sun. They carried lightning in their hands and killed from afar. They feared them and worshiped them, for the angry Sun God muddled the minds of the priests.

"One young priest wanted fight; but the others were jealous. They turned the heart of the Inca against him, and they sacrificed him on the great altar in the sacred mountain.

"Then our people were many. They planted all the land of the valley; but it was not enough, and they carried stones and dirt and made flat places on the sides of the mountain. Now they are few and scattered. They became the beasts of the white men, like the llama. And it was all because the Inca, a child of the sun, killed his brother.

CURSE OF THE INCAS

"One old blind priest lived alone in a hut in a ravine of the second mountain. When they went to him and told him the white skins had come and killed the Inca, he fasted for five days. Then he came from his hut, sacrificed the lamb of a llama, and when he had drunk some of the blood, he said the Inca had departed, but had left a curse behind; that for four moons after the harvest the sun would not shine, and that no rain would fall. But after the tenth generation the Sun God would send another of his children to the land, and the children who had remained faithful would be freed from their oppressors."

Then she asked me why I came; if it was to bring word to her of the little mistress?

My companion talked to her, and to her son, a native of the purest type, possibly 60 years of age. I could understand only a stray word, for it was a mixture of Indian and Spanish.

Then he explained to me that, sixty years ago, a white contractor came to Callao to build for the Peruvian government an armored gun boat patterned after the Merrimac. He brought with him his wife and while there she gave birth to a daughter. The old seeress, then still in her youth, was the foster mother of the "little mistress." It was then she learned some English words she has still retained. He said the gunboat was sunk shortly after it was launched, he believed in an engagement with three Chilean vessels. Soon after the white master departed; but the faithful old native woman still hopes to hear before she dies some word of the "little mistress."

A bundle of skins lying in a corner began to move, and a plaintive wail came from them. The darker of the two girls poured a yellow, sticky fluid from a gourd into a cup without a handle and took it to the child. I asked my friend what she was feeding it, and he said it might be pig's milk, which the natives regard as healthy for children.

MILK FROM PIGS

I expressed polite incredulity, but was convinced later. As I was riding in an auto with Joseph Messmer of Los Angeles and his wife along the cement highway that connects Lima with the port of Callao, about five miles away, I saw an Indian woman fussing about a great black pig in front of a native adobe hovel. Mrs. Messmer exclaimed in consternation, "Goodness me! She's milking it.!" I have lived long and traveled much; but I had never before heard of milking pigs.

This hovel was built at the foot of a round hill, possibly fifty feet high. There are half a dozen of them in the plain between the capital and the port. They are the burial mounds of the ancient Incas. A deep-seated prejudice against disturbing the dust of the dead protects them from the relic hunters who have desecrated in Egypt the tombs of the Pharoahs.

After I had returned to my hotel—a native hostelry in the shadow of the famous Lima cathedral—for three hours' sleep, I visited the church, saw the bones of Pizarro preserved in a glass coffin, went to the palace with others of the 250 "good will" passengers to be received by Augusto B. Leguia, President and dicator of Peru—they call him the Bantam Mussolini—and met other notables.

I shall write of Peru and its President in another article. For the present, I am still under the enchantment of "the curse of the Inca."

REVENGE ON CAESAR ASSURED

American Students Scheduled to Fly Over Rome Regard Trip in Manner of "Getting Even" With Him, and Cicero, Too

ROME, Nov. 18. (AP)—Sweet revenge on the late Messrs. Julius Caesar and Marcus Cicero will be had tomorrow morning by fifty-two lusty American college and preparatory school youths, when, by special courtesy of Prince Boncompagni Ludovisi, Governor of Rome, they will be taken up in airplanes to view the Eternal City from above.

The boys, who hail from States all over the Union, are keen for the show. "Caesar had to walk back from hither Gaul and Cicero's flights were merely oratorical," is the way one of them expressed it. "Now," he added, "we get even for the years of grubbing through their stuff."

The party is of that of "the World College tours." Special municipal receptions already have been accorded them at Venice and Florence. Prince Boncompagni will receive them on Tuesday with special ceremonies at which it is hoped Premier Mussolini will be present.

BEFORE · THE · HOLIDAYS

Let us Clean Your Rugs

Have your rugs cleaned *now*—before your holiday entertaining. They'll give your rooms a delightful cheeriness and win your guests' admiration.

At this special holiday price your rugs will get our complete and thorough cleaning . . . an exclusive process, using sparkling double-distilled benzine.

Every rug receives individual attention . . . is cleaned by our unique method, removing every spot and particle of dirt and grime . . . bringing back the original life and lustre. Our sizing and finishing perfectly restores the body, color and beauty of the rugs.

3 Day Service

Our routeman will call for your rugs and deliver them—thoroughly cleaned—*in three days.*

Improve the appearance of your drapes and curtains, too, by a CITY DYE WORKS cleaning.

Special
Wiltons
Velvets
Other Domestics
9x12
$3
Reg. $4 cleaning

Other sizes and all Oriental and Chinese
20%
off regular price
Rugs with fringe 50c extra

City Dye Works
The Plant That Service Built
3000 CENTRAL AVENUE
Phone HUmbolt 0106

The Layne by STETSON

Stetsons in the new *Shape*—High and Narrow

Weeks ago we gently but firmly insisted on the importance of this Stetson style. Today, of course, it is recognized as *the* exceptional hat of the season. High crowned . . . narrow brimmed . . . it has a dash that's entirely new. You'll like it!

Here in silver and pearl gray, Congo brown, tan and green.
$10
Other Stetsons $8.50 to $20

HARRIS & FRANK
637 SOUTH HILL STREET

(Society Brand Clothes)

ESTABLISHED 1889 : STATE SUPERVISED

1000 New Savers Every Month · Why?

OUR 40th YEAR 6% Age · Strength · Safety

Each month this year an average of 1,000 new savers have placed their funds with Pacific States Savings. *The reason for this growth is more important than the growth itself.*

These new savers come to Pacific States Savings because they have learned by investigation that in 40 years of conservative management it has justified their confidence.

Statements are published monthly which show in full detail the strong financial condition and progressive growth of this institution. Experienced savers are impressed also by the advantage of placing any amount at any time here and receiving full interest from the first day.

A booklet, "*How We Can Pay 6% on Savings*" tells in interesting, understandable language exactly *what* this institution is, *how* it operates, and *why* more than 35,000 cautious, discriminating savers have funds here earning 6%—thoroughly safeguarded and conveniently available.

PACIFIC STATES SAVINGS AND LOAN COMPANY

SOUTHWEST CORNER GRAND AVE. & SIXTH ST.

Mail this this coupon, for a copy of the booklet "How We Can Pay 6% on Savings." No Salesman will call.
Name
Address
OF OUR 35 THOUSAND SAVERS MORE THAN 7 THOUSAND SAVE BY MAIL

RESOURCES OVER 23 MILLION DOLLARS

LET TIMES WANT ADS DO YOUR HOUSE-HUNTING
—*Each day's most attractive vacancies at your finger tips!*

PRELATE FLAYS VOTE RUMORS

Catholic Archbishop Denies Church Directed Ballots

Use of Mails for Attacks on Religion Protested

Respect of Laity Assured New Officeholders

CINCINNATI, Nov. 18. (AP)—Archbishop John T. McNicholas of Cincinnati in an address before the National Council of Catholic Men here tonight protested against "insinuations that the Catholic Church, because of a Catholic candidate or for any other reasons," attempted to control his political affiliations or tell him how to vote.

Nor did the church give the slightest indication as to how any other Catholic citizen in his jurisdiction should vote, the archbishop said.

PROTESTS MAIL ATTACKS

"I wish, as a Catholic bishop, in the interest of my religion," he said, "to protest against any party that is willing to be the beneficiary of attacks on any man's religion. God forbid that I ever should be silent in this community if the religion of any man not of my faith were attacked and if our Catholic people were asked not to vote for him because of his religious belief. Nor can I remain silent when my religion is attacked.

"I protest especially, as a Catholic bishop and as an American citizen, against making the United States mails an agency to attack my religion. Some way ought to be found to prevent use of the mails for attacking any man's religion and this especially during political campaigns when unprincipled politicians of all parties are willing to use any means, however infamous, to get votes."

ASSURES RESPECT

Disavowing what may be done by any individual member, Archbishop McNicholas declared that the Catholic Church, as a corporate entity, is incapable of "directing men to do wrong."

"We challenge the whole world to prove that the church is a teacher of evil, that she leads men away from God, or that she directs her members in any other way than those of truth and love," he said.

The archbishop assured every officeholder, from President-elect down to the smallest, that Catholic citizens will show respect for the "divine authority invested in them."

MONEY RATE CONDITIONS IMPROVING

Reserve Board Reports Situation Easier Despite Heavy Credit Demands

WASHINGTON, Nov. 18. (AP)—Despite the higher level of rates, conditions in the money market in recent weeks were pronounced "somewhat easier" by the Federal Reserve Board in its November bulletin.

The early autumn peak of credit demand has been passed, the bulletin said, without causing the banks to increase their borrowings at the reserve banks.

Pressure of the high rates, it is declared, has been felt most by operators in the security market and least by persons engaged in trade and industry. This was because the "rise in rates during the past year has been larger for loans on the stock exchange than for other open market loans, while the advance in rates charged to commercial customers has been still smaller."

"The present high level of money rates," the bulletin declared, "reflects the combined effect on the money market of a large loss of gold and of a firm money policy by the reserve banks during a period in which the volume of bank credit continued to expand."

Viscountess Dies Suddenly

LONDON, Nov. 19. (Monday) (AP) The Daily Mail today announced the death of Viscountess Pamela Grey after a sudden illness at her home at Wilsford Manor, Salisbury. Her husband, the former Secretary for Foreign Affairs, was at his Falladon estate and was hurriedly summoned.

The Viscountess, who was the daughter of the late Percy Wyndham, was 57 years of age. She first married Lord Glenconner who died in 1920. They had three sons and a daughter.

In 1922 she married Viscount Edward Grey, who had been a widower for sixteen years. She was the author of several books and was a fellow of the Royal Society of Literature.

Four Firemen Poison Victims

The city's fire-fighting forces were minus the services of four of their number last night as the result of ptomaine poisoning, according to records of Georgia-street Receiving Hospital where the firemen were being treated.

James McLaren, 38 years of age; Victor Nelson, 29; H. J. Jones, 31, and L. E. Laebel, 34, reported they dined on pork in a neighboring restaurant near their station at 1625 Cahuenga avenue and immediately became violently ill. Treatment was administered first at the Dickey and Cass Hospital and later they were transferred to the City Hospital.

OXFORD MAN PROMOTED

OXFORD (Eng.) Nov. 18. (AP)—George Stuart Gordon, Merton professor of English literature at the University of Oxford since 1922, has been elected president of Magdalen College, Oxford. He is 47 years of age.

Car Ownership Open to All

A quarter of a century ago the man who owned an automobile enjoyed a distinction similar to that accorded the airplane owner today.

Quantity production reduced costs, and attractive terms make it possible for nearly everybody to own a car now—with over twenty million of them in use throughout the country.

One way to join the "automobile class" is to buy a good used car. You will find many bargains advertised daily in the want-ad "Automobiles" columns of

THE TIMES

World's Greatest Want Ad Medium

Telephone MEtropolitan 0700

EXPORTS BY FACTORIES ENORMOUS

Foreign Sales Reach Total of $2,061,000,000; Due to Trade Promotion

WASHINGTON, Nov. 18. (AP)—The export of American manufactured goods, reached the huge total of $2,061,000,000 in the last recorded year and was described today by Dr. Julius Klein, director of the Commerce Department's Trade Bureau, as the result of modern trade promotion. Business enterprises of this country enjoying an outgoing sales volume 70 per cent greater than in 1921-22, were described as maintaining an activity greatly responsible for the country's prosperity in the annual report of the Trade Bureau.

"The importance of our export trade to the economic well-being of the country," Dr. Klein said, "is evidenced by the fact that one-seventh to one-eighth of our total farm production is marketed abroad."

"Of the output of our factories, 8 or 9 per cent is exported, representing the production of not far from 1,000,000 industrial workers. It is in the case of American manufactured products that American achievements are most outstanding."

A series of regional studies of trade and production in the United States were described, and problems of credit and transportation were sketched for future consideration.

PRISON SPY SYSTEM TO BE FOUGHT

Federal Legislator Hits at Procedure Started by Mrs. Willebrandt

ATLANTA, Nov. 18. (AP)—Representative Bell of Georgia announced last night that Mrs. Mabel Walker Willebrandt, Assistant Attorney-General in charge of prisons, has written a letter to all wardens of Federal penitentiaries telling them that Justice Department agents will be placed in the prisons in the future "as regular routine."

"I intend to resist such a procedure and will call on every member of Congress to frown on such a policy," Representative Bell said.

Representative Bell last night said two Department of Justice agents who have been investigating at the prison here, "virtually admitted" before executive sessions of the Congressional committee investigating Federal prisons that a prisoner known as "Peter Hanson" had been "planted" in the Atlanta institution. It is said that Hanson really is William Larson, a Justice Department agent.

Mrs. Willebrandt's letter the Representative said, "further states that failure to notify wardens of the decision at an earlier date 'has resulted in a misunderstanding on the part of one of the wardens.'"

Southern Wind Warms Capital

WASHINGTON, Nov. 18. (AP)—Gentle winds from the south brought summer weather to the nation's capital today sending the temperature up to 76 deg., but still 4 deg. less than the highest November mark recorded on the 13th inst. in 1879.

The minimum recorded in the last twenty-four hours was 65 deg.

HUSBAND SURRENDERS IN TRIANGLE SLAYING

KINGMAN (Ariz.) Nov. 18. (AP)—Charging that a love pact between his wife and another man had broken up their home, Fred M. Beard gave himself up to authorities here tonight after having admitted that he shot and killed Fred M. Goodrich in a ranch house near here yesterday. Beard asserted his wife, mother of five children, had told him she was in love with Goodrich and intended to live with him. Beard told police she left their home in Valentine, Ariz., Thursday and when he found them together in a lonely ranch house thirty-four miles from here, he opened fire on Goodrich, killing him in his wife's presence.

MICHIGAN EDUCATOR DIES

ANN ARBOR (Mich.) Nov. 18. (AP)—Dr. Alexander Ziwet, 61 years of age, retired, for thirty-seven years, a member of the faculty of the University of Michigan, died here today.

COALITION KEPT BY AUSTRALIANS

Nationalist-Country Combine Returned to Office

Majority Cut Considerably by Labor Victories

Opposition Group Expected to Gain Seven Seats

MELBOURNE (Australia) Nov. 18. (AP)—The Nationalist-Country party coalition government was returned to office in yesterday's general election but with a considerably reduced Parliamentary majority. Heavy Labor victories in New South Wales make it appear certain that the opposition party will win seven seats with the likelihood that the government majority will be reduced from twenty-nine to fifteen before the final votes have been counted.

Premier Bruce, head of the Nationalist party, and Federal Treasurer Page, leader of the Country party which has been allied with the Nationalists since 1923, were returned to office. Ministers Paterson, Gibson and Hill likewise were returned, whereas the Labor victories in New South Wales caused the defeat of several prominent Nationalists including Sir Elliot Johnson, former speaker of the House.

Viewing the government's return with a good working majority, Premier Bruce declared he is "extremely satisfied."

James H. Scullin, newly appointed leader of the Labor party, said:

"There was a decided swing toward Labor an dour party is unlikely to lose a single seat. We are hopeful of substantial gains when the counting has ceased."

Sixty-three seats in the House of Representatives and twelve of the thirty-six Senate seats were before the electorate. Early today the aggregate vote for all States showed for the House:

Nationalists, 645,000; Independent Nationalists, 25,000; Labor, 784,000; Independent Labor, 5000; Country party, 88,000; Independent Country party, 4000; Country Progressive party, 1300.

By an overwhelming majority, the electors voted in favor of giving the force of law to the debts and borrowing agreement entered into by the States and commonwealth last year.

The agreement provides for the appointment of a compulsory loan council in which all the States will be represented. In the new scheme the commonwealth government is to take over all the debts of the Australian States and contribute $37,925,000 in connection therewith. The Federal government is to establish joint sinking funds to provide for the extinction of the debts in fifty-eight years and the extinction of new loans in fifty-three years. The existing sinking fund redemption and similar funds are to be transferred to a national debt commission and all future borrowings controlled by the loan council.

The feeling in Australia is that the new finance scheme will raise Australia's credit and prestige in the world's money markets and enable the States to raise loans at a cheaper rate than hitherto.

LOS ANGELES DAIRIES AMONG PRIZE WINNERS

EIGHTH ANNUAL PACIFIC SLOPE SHOW OPENS IN OAKLAND TODAY

OAKLAND, Nov. 18. (AP)—Announcement of winners in some of the products contests at the eighth annual Pacific Slope Dairy Show, which opens formally tomorrow, was completed here today.

Winners announced were:

Certified milk, first, Santa Monica Dairy Company of Venice; second, Barbara B Stock Farm of Los Angeles; third, Arden Dairy of Los Angeles.

Guaranteed milk—Grade A, raw milk, gold-medal class entries scoring 97½ per cent or over, first, Mountain View Dairy of Pasadena, 97.55; second, Burr Creamery of Los Angeles, 97.5.

Grade A, pasteurized milk, gold-medal class, entries scoring 97½ per cent or over: Crown City Dairy of Pasadena, 98.5 per cent; Honolulu Dairymen's Association of Honolulu, 98.5 per cent; M. I. Piere (Home Dairy) of Palo Alto, 97.5 per cent; Raitts Sanitary Dairy of Santa Ana, 97.5 per cent.

Seventeen States sent entries.

TEAR GAS PUTS END TO FOOTBALL RIOT

CAMBRIDGE (Mass.) Nov. 18. (AP)—Tear gas was used and three persons were arrested before a squad of twenty policemen could quell a riot which abruptly ended a football game between two amateur teams here today. Police were called when the spectators, estimated at 3000, surged onto the field near the end of a game between the Auburns of Cambridge and the Assumptions of East Boston, and engaged in a free-for-all fight in which players joined. While the crowd was being dispersed, a police inspector arrested Dennis Ryan, 21 years of age, and John Ferguson, 19, both of Cambridge, charged with disturbing the peace.

SHIP CRASHES IN FOG

TACOMA (Wash.) Nov. 18. (AP)—In the dense fog of early Sunday morning, the steamer Ipswich of the Argonaut Steamship Line crashed into the Milwaukee freight ferry slip on Ruston Way, tore much of the piling and planking away and went aground with her nose in deep sand. But little damage was done to the vessel, and she was floated at high tide several hours later.

EDWARD F. McSWEENEY DIES

FRAMINGHAM (Mass.) Nov. 18. (AP)—Edward F. McSweeney, 63 years of age, Commissioner of Immigration for the Port of New York during the second Cleveland administration and widely known as a historian, died today from injuries received when his automobile was struck at a crossing here Friday night. He was the author of many works on immigration and American history.

SHIPPING NEWS AND ACTIVITIES AT LOS ANGELES HARBOR

NEW SHIPS FOR PACIFIC TRADE

Kerr Line to Build Three Fast Freight Carriers

Vessels Will Ply Between California and Orient.

Foreign Trade Week Plans Under Way at Port

Construction of three more fast freight motorships for the silver services of the Kerr Line between California and the Orient has just been ordered by A. E. Clegg, president of the Kerr Steamship Company, who now is on this Coast, according to Capt. H. H. Birkholm, local manager for the General Steamship Corporation, Coast agents for the line.

They will be 9000-ton ships, of twin screw and designed for a service speed of fourteen and one-half knots, making them among the fastest cargo vessels built or building. All are expected to be in service in November of next year.

Of particular importance to California are the bountiful provisions for fresh fruits and other perishables, each ship being planned to have refrigeration holds for 1500 tons of the fruits under the most modern system of circulating cold air. It indicates the trend also of all new ship construction designed for this coast, refrigeration being installed now in many lines sailing from California to several continents.

On completion of the three new ships, nine of the seventeen silver service vessels will be equipped with refrigerator facilities. Together the fleet will comprise 150,000 deadweight tons serving this Coast, both in the round-the-world and the Pacific-Java-Calcutta services.

When the Kerr Line inaugurated its Pacific-Java-Calcutta service early in 1927, it offered the only direct service between California ports and the Dutch East Indies and India, but was followed this year by the Dutch-owned Java-Pacific Line.

Development of trade along this route has been startling, and the introduction of faster vessels is an entirely warranted and an important step, according to Mr. Clegg.

PREPARATIONS MADE FOR FOREIGN TRADE WEEK

Foreign Trade Week, credited with helping make Los Angeles "ship-minded" the last two years, will be observed again from February 15 to 22, next, according to the harbor and foreign commerce committee of the Los Angeles Chamber of Commerce. James H. Smiley, district manager of the United States Bureau of Foreign and Domestic Commerce, and first vice-president of the Foreign Trade Club, has been appointed general chairman.

Poster contests among art students of Los Angeles high schools will be held as in the past, and an essay competition is planned both between students and employees of business houses.

Service clubs throughout the city will be asked to engage trade specialists as speakers at their meetings during the week. Finally, on Harbor Day, the general public will be urged to visit the port and see what makes it function.

The Lassco liner Calawaii docked at noon yesterday to disembark sixty-six travelers and drop several thousand tons of pineapples, coffee, honey and general cargo from Hawaii. Passengers include Mr. and Mrs. Elmer Caudill, who passed their honeymoon in the islands; Harry Orcutt, newspaper man of Hilo; S. P. Trood, advertising director for the Lassco Line; Ernest Pascal, author of "The Marriage Bed" and other plays, of Hollywood; Dr. Harry T. Holmann, Honolulu surgeon; Robert Richmond, forestry official of Madras, India, and Mr. and Mrs. Christian Ziegler of Santa Monica, who visited Hawaii to celebrate their fiftieth wedding anniversary.

Coming from Europe and the United Kingdom as an extra seasonal ship to transport Northwest apples home, the freight steamer Nebraska is due today from Rotterdam to drop 1500 tons of coke, pig iron, tubes and fertilizer. Also due at C. J. Lehman's dock today is the Holland-American passenger and freight carrier Remdyk, from Europe with 500 tons of freight and several thousand bunches of Panama bananas.

No recommendation to raise city wharfage and dockage rates, advocated sometime ago by Walter Allen, president of the Harbor Commission, is anticipated from the Overton Rate Committee, according to the Commercial News, which forecasts a final closing of committee work soon. Other points, recommended by the committee, already have been aired and started toward realization.

No further need exists for additional harbor revenues to place the port on a self-sustaining basis, according to the Harbor and Foreign Commerce Committee of the Los Angeles chamber. This position came after the recent slash of overhead by the Harbor Commission, the effectiveness of which, however, may be proved only by time.

Los Angeles supplied one-tenth of United States' exports to New Zealand, or $3,295,687 of $38,000,000 last fiscal year, according to James H. Smiley, district manager of the United States Bureau of Foreign and Domestic Commerce. Motor vehicles and motor vehicles led the list, which included iron and steel goods, timber, sulphur, tobacco, fruits and films.

The President Johnson, the Dollar Line's additional ship, will arrive here on her first voyage in the globe-girdling service February 17, next, from New York, where she will go from her present reconditioning at Newport News. She will have a total passenger capacity of 200 first class, 100 second class and 500 steerage.

SHIPPING

PASSENGER SCHEDULE
VESSELS ARRIVING

	Berth
Monday, November 19—	
Jacox, Seattle via San Francisco, 8 a.m.	160
Mongolia, New York, Havana via San Diego, 7 a.m.	152
San Juan, San Francisco, 6 a.m.	88
Remdyk, Antwerp-London, 7 p.m.	187
Avalon, Avalon, 5:30 p.m.	185
Tuesday, November 20—	
Yale, San Diego, 2 p.m.	155
Admiral Watson, Seattle-Tacoma-San Francisco, 11 p.m.	154
Admiral Benson, San Diego, 8 a.m.	154
Avalon, Avalon, 5:30 p.m.	185
Wednesday, November 21—	
Harvard, San Francisco, 10 a.m.	155
Jalisco, San Francisco, 8 a.m.	232B
Admiral Farragut, Seattle-San Francisco, 9 p.m.	154
Avalon, Avalon, 5:30 p.m.	185

VESSELS SAILING

	Berth
Monday, November 19—	
Asia, Hamburg, Hull, Newcastle, Copenhagen, 5 p.m.	52
President Pierce, Manila and way ports via San Francisco, noon	232A
Admiral Benson, San Diego, 1 p.m.	154
Evanger, San Francisco, 5 p.m.	230E
Avalon, Avalon, 10 a.m.	185
Tuesday, November 20—	
Yale, San Francisco, 4 p.m.	155
Admiral Benson, San Francisco-Astoria-Portland, 2 p.m.	154
San Juan, San Francisco, 8 p.m.	88
Mongolia, San Francisco, 6 a.m.	152
Remdyk, San Francisco, 5 p.m.	187
Avalon, Avalon, 10 a.m.	185
Wednesday, November 21—	
Harvard, San Diego, 3 p.m.	155
Admiral Watson, San Diego, 1 p.m.	154
Jacox, San Francisco-Seattle-Tacoma, 5 p.m.	160
Jalisco, Manzanillo and way ports, 5 p.m.	232B
Avalon, Avalon, 10 a.m.	185

VESSELS IN PORT
Midnight, Sunday, November 18
PASSENGER VESSELS

Avalon, steamer	185
Evanger, steamer (Norwegian)	230E
Calawaii, steamer	156
President Pierce, steamer	232A
Admiral Benson, steamer	154
Asia, motorship (Danish)	51

CARGO VESSELS

America, steamer	175
Arkansas, steamer (Fr.)	230E
Edward Luckenbach, steamer	232D
Golden Star, steamer	107
Golden Tide, steamer	107
C. D. Johnson III, steamer	107
Munleon, steamer	177
Silverspruce, motorship	[illegible]
Greylock, steamer	[illegible]
Oregon Maru, steamer	[illegible]
Sunelsco, steamer	[illegible]
Steel Trader, steamer	[illegible]
Vaquero, motorship	[illegible]
Rhine Maru, steamer	[illegible]
Mexican, steamer	[illegible]

OIL CARRIERS

Ida Knudsen, tanker (Norwegian); Santa Maria, tanker; Brittston, tanker; De Roche, tanker; C. O. Stillman, tanker (British); Lebec, tanker

LUMBER CARRIERS

Cricket, steamer; Dorothy Wintermote, steamer; El Capitan, steamer; H. W. Baxter, steamer; John C. Kirkpatrick, steamer; Ryder Hanify, steamer; Santa Monica, steamer; Trinidad, steamer; Idaho, steamer; Novo, steamer; Tamalpais, steamer

LOCATION OF BERTHS

Outer Harbor—35 to 72. San Pedro—74 to 146. West Basin—101 to 146. Wilmington—150 to 185. East Basin—191 to 198. Terminal Island—205 to 241.

COAST AND GEODETIC SURVEY
Los Angeles Station
TIDES, NOVEMBER, 1928

[illegible]

ARRIVALS AND DEPARTURES

ARRIVED SUNDAY, NOVEMBER 18

Ship—	Time	From	Operator
RYDER HANIFY, steamer	12:10 a.m.	San Diego	J. R. Hanify & Co.
CHARLES CHRISTENSON, ss.	3:25 a.m.	Portland	Arrow Line
AMERICAN, steamer	5:10 a.m.	San Francisco	Amer.-Hawaiian S.S. Co.
EMMA ALEXANDER, steamer	5:25 a.m.	San Diego	Pacific S.S. Co.
NEVADA, steamer (Fr.)	7:10 a.m.	Bordeaux	French Line
SANTA MONICA, steamer	7:55 a.m.	Eureka	J. R. Hanify & Co.
TRINIDAD, steamer	9:05 a.m.	Eureka	Hammond Lumber Co.
YALE, steamer	10:05 a.m.	San Francisco	Los Angeles S.S. Co.
CALAWAII, steamer	10:25 a.m.	Honolulu	Los Angeles S.S. Co.
PRESIDENT PIERCE, steamer	11:55 a.m.	Manila, via S. F.	Dollar Line
LA PURISIMA, tanker	12:50 p.m.	San Diego	Union Oil Co.
STEEL TRADER, steamer	1:05 p.m.	Galveston	Isthmian S.S. Lines
HARVARD, steamer	1:40 p.m.	San Diego	Los Angeles S.S. Co.
ADMIRAL BENSON, steamer	11:00 p.m.	Portland	Pacific S.S. Co.
ASIA, motorship (Dan.)	7:45 p.m.	San Francisco	East Asiatic S.S. Co.
RHINE MARU, steamer (Jap.)	3:00 p.m.	Seattle	Kawasaki-Roosevelt Line
MEXICAN, steamer	2:30 p.m.	New York	Amer.-Hawaiian S.S. Co.
AVALON, steamer	3:05 p.m.	Avalon	Wilmington Trans. Co.
BETTERTON, tanker	11:30 p.m.	Ventura	Associated Oil Co.
DEROCHE, tanker	7:25 p.m.	Ioco	Union Oil Co.
C. O. STILLMAN, tanker (Br.)	2:50 p.m.	New York	International Pet. Corp.
LEBEC, tanker	8:45 p.m.	Portland	General Pet. Corp.
IDAHO, steamer	6:30 p.m.	Grays Harbor	Wilson Bros. & Co.
NOYO, steamer	5:25 p.m.	Port Bragg	National S.S. Co.
TAMALPAIS, steamer	10:00 p.m.	Eureka	Little River Redwood Co.

Vessels arriving between 9 p.m. and midnight estimated from radio reports and operators' advices.

SAILED, SUNDAY, NOVEMBER 18

Ship—	Time	For	Operator
GRIFFDU, steamer	12:45 a.m.	Seattle	Nelson Line
UTACARBON, steamer	3:35 a.m.	Balboa	Union Oil Co.
CORINTO, steamer	4:39 a.m.	Cristobal	Panama Mail S.S. Co.
KEWANEE, tanker	4:40 a.m.	Avon	Associated Oil Co.
PAUL LUCKENBACH, steamer	7:20 a.m.	San Francisco	Luckenbach Line
CAPT. A. F. LUCAS, tanker	8:20 a.m.	San Diego	Standard Oil Co. of Cal.
TULSAGAS, tanker	8:55 a.m.	Seattle	Associated Oil Co.
OLYMPIC, steamer	9:35 a.m.	Portland	Olympic S.S. Co.
CHARLES CHRISTENSON, ss.	9:35 a.m.	New York	Arrow Line
AVALON, steamer	10:30 a.m.	Avalon	Wilmington Trans. Co.
PALOMAR and barge, tanker	11:40 a.m.	San Diego	Star & Crescent Trans. Co.
EMMA ALEXANDER, steamer	11:40 a.m.	Seattle	Pacific S.S. Co.
P. A. WARNER, steamer	12:00 M.	Coos Bay	Coos Bay Lumber Co.
YALE, steamer	3:30 p.m.	San Diego	Los Angeles S.S. Co.
HARVARD, steamer	4:30 p.m.	San Francisco	Los Angeles S.S. Co.
JAMES GRIFFITHS, steamer	2:35 p.m.	Seattle	Standard Gypsum Co.
LA PURISIMA, tanker	11:00 p.m.	Portland	Union Oil Co.
PHOENIX, tanker	10:30 p.m.	Avon	American Tankers Corp.

Vessels sailing between 9 p.m. and midnight estimated from operators' advices.

TO ARRIVE AND SAIL TODAY

VESSELS DUE TO ARRIVE, MONDAY, NOVEMBER 19

Ship—	Berth	From	Operator
JACOX, steamer	160	Seattle	Nelson Line
MONGOLIA, steamer	152	New York	Panama-Pacific S.S. Co.
SAN JUAN, steamer	88	San Francisco	L.A. & S.F. Nav. Co.
REMDYK, steamer (Dutch)	187	London	Holland-American Line
AVALON, steamer	185	Avalon	Wilmington Transp. Co.
CANADIAN FARMER, steamer (Br.)	51	Vancouver	Canadian National S.S.
ADMIRAL MOSER, motorship	154	Seattle	Pacific S. S. Co.
NEBRASKA, steamer (French)	230E	Rotterdam	French Line
DAN F. HANLON, steamer	159	Portland	Ac. Nelson Line
MUNAMI, steamer	178	Portland	McCormick S. S. Co.
WEST MINGO, steamer	230A	Tacoma	Calif. & Eastern S.S. Co.
ROBERT E. HOPKINS, tanker	L.B.	Seattle	Ac. Associated Oil Co.
J. A. MOFFETT, tanker	97	Richmond	Standard Oil Co. of Cal.
EL SEGUNDO, tanker	98	Ketchikan	Standard Oil Co. of Cal.
CAPT. A. F. LUCAS, tanker	101	San Diego	Standard Oil Co. of Cal.
SIR OSBORN HOLDEN, tk.-mv. (Nor.)	168	Hamburg	Klaveness & Co.
LOS ALAMOS, tanker	167	Grays Harbor	General Pet. Corp.
WILMINGTON, tanker	73	Eureka	Nelson Line
EL CEDRO, steamer	Anc.	San Francisco	James Griffiths & Sons
ROBERT JOHNSON, steamer	38	Newport	Pacific Spruce Corp.

VESSELS DUE TO SAIL, MONDAY, NOVEMBER 19

Ship—	Berth	For	Operator
ASIA, motorship (Dan.)	52	Hamburg	East Asiatic S.S. Co., Inc.
PRESIDENT PIERCE, steamer	232A	Manila via S. F.	Dollar Line
ADMIRAL BENSON, steamer	154	San Diego	Pacific S. S. Co.
EVANGER, steamer (Nor.)	230E	San Francisco	Westfal-Larsen Line
AVALON, steamer	185	Avalon	Wilmington Transp. Co.
AMERICAN, steamer	175	Boston	American-Hawaiian S.S. Co.
ARKANSAS, steamer (Fr.)	230	Bordeaux	French Line
EDWARD LUCKENBACH, steamer	232D	San Francisco	Luckenbach Line
MUNLEON, steamer	178	Portland	McCormick S.S. Co.
STEEL TRADER, steamer	191	Yokohama	Isthmian S. S. Co.
RHINE MARU, steamer (Jap.)	231	Shanghai	Kawasaki-Roosevelt Line
ADMIRAL MOSER, steamer	154	Seattle	Pacific S. S. Co.
WEST MINGO, steamer	230A	New York	Calif. & Eastern S.S. Corp.
BETTERTON, tanker	119	Avon	Associated Oil Co.
DEROCHE, tanker	158	Vancouver	Union Oil Co.
C. O. STILLMAN, tanker-mv. (Br.)	172	Antofagasta	International Pet. Corp.
LEBEC, tanker	167	Portland	General Pet. Corp.
EL SEGUNDO, tanker	97	Astoria	Standard Oil Co. of Cal.
LOS ALAMOS, tanker	167	Barnett	General Pet. Corp.
H. W. BAXTER, steamer	L.B.	Seattle	J. H. Baxter Lbr. Co.
EL CEDRO, steamer	Anc.	San Marcus Is.	James Griffiths & Sons
DAYLIGHT, barge	Anc.	San Marcus Is.	Standard Gypsum Co.

WATERTOWN, Los Angeles for Balboa, 1877 miles north of Balboa.
CELLINA, Balboa for Los Angeles, 1097 miles south of Los Angeles.
POINT JUDITH, Los Angeles for Balboa, 2398 miles north of Balboa.
LA PLACENTIA, Los Angeles for Port San Luis, 5 miles north of Los Angeles.
COLOMBIA, Los Angeles for Balboa, 2081 miles south of San Francisco.
POINT SUR, Balboa for Los Angeles, 1462 miles south of Los Angeles.
WEST CAPE, Balboa for Los Angeles, 1875 miles south of Los Angeles.
CACIQUE, Callao for Los Angeles, 2035 miles south of Los Angeles.
CUZCO, Los Angeles for Talara, 1333 miles south of Los Angeles.

F. A. WARNER, Los Angeles for Coos Bay, 85 miles from Los Angeles.
MANINI, Bellingham for Honolulu, 436 miles from Bellingham.
KEWANEE, Los Angeles for Avon, 320 miles from Avon.
SOLITAIRE, Los Angeles for Portland, 769 miles from Portland.
STOCKTON, Los Angeles for Baltimore, 1742 miles from Balboa.
MOJAVE, Balboa for Los Angeles, 2080 miles from Los Angeles.
SYDNEY HAUPTMAN, Seattle for St. Helens, 70 miles from St. Helens.
RICHMOND, Los Angeles for Portland, 520 miles from Portland.

[illegible]

SAN FRANCISCO STATION

8 p.m., November 18

LEBEC, Portland for Los Angeles, 12 miles from Los Angeles.
EL SEGUNDO, Ketchikan for Los Angeles, 70 miles from Los Angeles.
STANDARD SERVICE, San Francisco for El Segundo, 50 miles from El Segundo.
R. J. HANNA, Point Wells for Richmond, 364 miles from Richmond.

RADIO REPORT

[illegible]

AIR MAIL SCHEDULE

Now in effect: Universal postage rate of 5 cents per ounce and 10 cents for each additional ounce anywhere in the United States or Canada applies on all matter sent by air mail. Items for air mail are restricted to not more than fifty (50) pounds in weight and to not more than eighty-four (84) inches in length and girth combined.

TRANSCONTINENTAL AIR MAIL

Eastbound: Leaves Los Angeles 7:35 a.m. daily, arriving Salt Lake City 2:00 p.m. Mountain Time, Chicago 5:45 a.m. Central Time, Newark, N. J., 5:00 p.m. Eastern Time, second day. Arrival New York City Postoffice 30 minutes later.

Westbound: Leaves Newark, N. J., 12:15 p.m. Eastern Time, arriving Chicago 7:00 p.m., arriving Salt Lake City 10:00 a.m. Mountain Time second day, arriving Los Angeles 5:25 p.m. Pacific Time second day.

Daily closing: 6:30 a.m. at Arcade Station. At 5:45 a.m. (or a little later) at Main Postoffice substations and at Air Mail boxes, painted red, white and blue, and located in various parts of city.

COASTWISE AIR MAIL

Northbound: Leaves Los Angeles 12:01 a.m., arriving Bakersfield 1:30 a.m., Fresno 3:00 a.m., Oakland-San Francisco 5:00 a.m., Portland 11:30 a.m., Seattle 2:00 p.m.

Southbound: Leave Seattle 11:00 p.m., Portland 7:00 a.m., Oakland-San Francisco 1:15 p.m., Fresno 3:15 p.m., Bakersfield 4:45 p.m. Arrive Los Angeles 6:15 p.m.

Daily closing: 10:55 p.m. at Arcade Station. From 9:00 to 10:00 p.m., as stated on box collection card on Air Mail boxes.

"GOOD WILL" the UNFIGURED ASSET of a BANK

WHEN you read the "statement" of a bank's assets and liabilities, you do not find any item of "good will" ... with many corporations.

This "good will" is an important asset of a banking institution. It is a bank's business to ... confidence and ... The bank which ... deservedly, the good will, is necessarily a stronger bank.

The friendship of the ... of Security ... for the institution ... of the features ... make it notable ... banks, not only ... but among bank... all over the country.

The basis of this ... will is in the ... policy followed by Security ... for nearly 40 ... to be not merely a bank to a depositor, but to be also a helpful friend.

SECURITY ... BANK
Resources Over $250,000,000
More than 315,000 Depositors
... Convenient Locations

Raw, Sore Throat ... MUSTEROLE ... better than a mustard plaster

DIABETES ... COLITIS ... KIDNEY DISEASES ... Have Been Cured

DON'T GET UP NIGHTS

NORTH SHUT-INS TO HEAR RADIO

Arctic Broadcast Will be Resumed Saturday

Messages From Homeland Weekly Feature

Eighteen Thousand Benefit From Programs

BY MARTIN CODEL

(Copyright, 1928, by North American Newspaper Alliance)

WASHINGTON, Nov. 18. (Exclusive)—Up in the Arctic regions, lacking a proper word in their language, the Eskimos have adopted KDKA as their idiom meaning "radio." Thus, naively, they are paying tribute to the pioneer broadcasting station at East Pittsburgh which soon will resume its annual Far North broadcasts, along with the other stations of the Westinghouse group.

Those of the radio audience able to tune in KYW-KFKX, Chicago, late Saturday night, heard the first of this winter's weekly schedule of messages from Westinghouse stations to the folk in the frozen North. They also heard special messages from relatives and friends read to members of the Byrd Antarctic expedition.

Some doubt existed today whether the Chicago station, with only 5000 watts power, carried far into the Arctic or Subarctic, in view of weather conditions in the United States and the uncertain operation of so many American stations on near-by channels under the recent broadcast reallocation. But all the messages, and others, will be repeated over stations WBZ-WBZA, Springfield and Boston, next Saturday night, and again over KDKA'S 50,000-watt transmitter the succeeding Saturday.

FASCINATING STORY

Then the search of broadcasting into the darkened Far North where continuous darkness reigns from November to February, will be fully under way. The story of the Far North broadcasts is one of the most fascinating in radio and reveals one of its greatest benefits to mankind.

It is all very well to be able to tune in the ordinary entertainment programs from American and Canadian broadcasting stations, but what the white men in the Arctic want is word from their own. The mails are slow, the official wireless stations, few and far apart and the dark winter lonesome and dreary. Sometimes the posts of the Royal Canadian Mounted Police, the Hudson's Bay Company, the Revillon Freres, the Oblate Fathers and the parties of explorers, fur traders and naturalists find themselves shut in as long as ten months because of snow and ice.

This suggested to George A. Wendt of the Canadian Westinghouse, Limited, at Montreal, an arrangement for using the American Westinghouse stations to broadcast letters, news reports, official orders and other information each Saturday night during the winter season. All a person in the United States and Canada has to do to have his message read to some one at a particular place up there is to submit it to Mr. Wendt first. This year the Antarctic broadcasts were simply added to the Arctic.

HIT WITH ESKIMOS

There are some 10,800 persons in the northwest territories, according to E. S. Finnie, director of the northwest and Yukon territories of the Canadian Department of the Interior at Ottawa. Of these 8600 are Eskimos and Indians. The latter join the white men in enjoying regularly the radio programs that can usually be received quite clearly on their sets during the clear, cold weather. But the white man likes most the news from friends and relatives in the Provinces or the States.

Far North broadcasts began over KDKA in 1923, when the Canadian Westinghouse distributed many receiving sets among posts of the Canadian Mounted Police. Most of the companies operating posts in the north of Canada installed radio sets. These soon were common throughout the inhabited north. The jazz music they received became the delight of the Eskimos.

The special weekly Far North broadcasts were an immediate "hit" with the white men, judged by the many letters of appreciation that came by the slow mails. The messages were read into the microphone of KDKA in the English, French, Danish, Icelandic and Eskimo languages. They told of births and deaths in the family. They reported news from the home town, gave orders to employees and told of promotions in the mounted police. A worried wife urged her trapper husband to "keep away from the Eskimo women."

HEARD CLEARLY

Some of the remotest outposts of civilization north of 60 deg. latitude, including Northern Alaska and many parts of Greenland, reported reception of the messages. They were clearly heard at the northernmost post occupied by white men—the famous Sergt. Joy's Station on Bache Peninsula in Ellesmereland, about 10½ degs. from the North Pole.

This year's broadcasts to both Arctic and Antarctic regions will go out successively from KYW-KFKX, WBZ-WBZA and KDKA on their normal wave lengths. In addition, KDKA also will broadcast simultaneously on twenty-five meters for the short-wave receivers to hear. All programs start at 11 o'clock, eastern standard time, and all but those on Christmas and New Year's nights are on Saturday nights.

The complete schedule for the remainder of the season follows:

November 24, WBZ-WBZA; December 1, KDKA; December 8, KYW-KFKX; December 15, WBZ-WBZA; December 25, KDKA; January 1, KYW-KFKX; January 5, WBZ-WBZA; January 12, KDKA; January 19, KYW-KFKX; January 26, WBZ-WBZA; February 2, KDKA; February 9, KYW-KFKX; February 16, WBZ-WBZA; February 23, KDKA.

HURLEY OVER PERSIA ON LONG AIR JAUNT

BUSHIRE (Persia) Nov. 18. (AP)—Capt. Frank Hurley, flying the "Spirit of Australia" en route from Australia to England, passed over here today and disappeared in the direction of Bara.

METRIC SYSTEM USE URGED

Olympic Games Aid Adoption of Decimal Standard; Advantages to be Told Congress

WASHINGTON, Nov. 18. (Exclusive)—Building on the public interest developed in metric measurements by the Olympic Games, a movement is under way to press legislation in the next Congress for adoption of these uniform decimal standards by the United States.

The employment of the meter and other metric measurements in the Olympic tryouts throughout the United States and later in the Olympic Games at Amsterdam has attracted wide attention to these simple decimal units. As the only world system the metric weights and measures would be ideal for use in international athletic competitions.

The meter (often called the "world yard,") is about 10 per cent more than the old yard. Thus the 200 meter dash is about the same as the 220 yards the 400 meters is the 440 yards, and the 800 meters represents the 880-yard run or half-mile. Running races, walks and jumps, weight events, swimming contests and yacht races are being regulated by metric measurements.

Standardization of athletic records is urged by many athletic experts as a reason for even more general adoption of the world system. As James E. Sullivan wrote when secretary of the Amateur Athletic Union of the United States: "With the general use of the metric system in the sphere of athletics we could at last have uniform measurements and standard records—standard in the true sense of the word. I am a firm believer in the universal athletic good that could be accomplished by the general adoption of the system that, already tested, has not been found wanting."

All civilized peoples except the Americans and British already have adopted the metric units for everyday use and there is a strong movement in the United States and England to obtain the advantages of the world standards.

MEXICAN PAPER UNDER BAN

Excelsior Issue Barred by Police Eleven Hours; Appeal to President Calles Brings Release

MEXICO CITY, Nov. 18. (AP)—The Sunday edition of Excelsior, amounting to about 100,000 copies, was held by the police today in the plant for more than eleven hours until the newspaper obtained the intervention of President Calles.

Although the officers declared that their orders came from police headquarters there was no explanation of the reason for forbidding circulation of the paper and no person was named as responsible for the order.

OFFICERS ARRIVE

Twenty policemen and several detectives appeared at the newspaper plant at 2 a.m. and announced that the paper would not be allowed to go out. Nevertheless the edition was run off while the management attempted to get in touch with President Calles. Attempts to send out the papers were balked by the strict police guard throughout the morning.

President Calles finally was reached in the early afternoon at the place in the State of Mexico, where he had gone for the week-end. He immediately countermanded the police orders and said he is unaware of where they originated.

OFFICIAL BOYCOTT

Excelsior has been under an official boycott since the 7th inst. because of the character of the articles it published on the trial of Jose De Leon Toral for the murder of Gen. Obregon, but there has been no previous attempt to prevent its circulation.

The government has refused to give the newspaper official news and called upon all government employees not to patronize establishments advertising in its columns.

IMMIGRANT RING AT WORK

Landoffice Business in Forged Passports Laid to Well-Organized Naples Gang

NAPLES, Nov. 18. (AP)—Despite efforts of the American and Italian authorities to check it, there is still operating a Naples-New York "underground railroad," its clandestine freight being emigrants.

From all that can be found out here there is a highly organized association with headquarters in both cities dealing in false passports, embarkation and landing permits. It has agents or "runners" around the American Consulate in Naples to bring in would-be emigrants who have been refused visas there. Its agents in America keep the newly landed under cover and instruct them in the various ways of keeping clear of the law.

Evidence already obtained shows that the Naples and New York branches are in continuous active correspondence. Every man the emigrant-leggers on this side endeavor to "place" on the other is the subject of several letters. The old and crude stowaway methods of an earlier era no longer avail, for the risks are too great.

The victims of this traffic are mainly poor peasants of Calabria, Apulia and Sicily, where the farms are hard to work. With their savings done up in their bandana handkerchiefs they come to Naples hoping the Consul-General will relent or wink at the law and give them the open sesame to the promised land of the big money. Once they are refused they fall for the wiles of the "exporters'" agent.

The last trick unearthed consisted in disguising the emigrant as a pastry cook's assistant and putting him to work in a liner's bakery just before the inspection prior to sailing.

BATTLE-SCARRED KING OF ELK TRACKED TO COVERT AND SLAIN

LEWISTON (Idaho) Nov. 18. (AP) Old Web-Horn, battle-scarred king of a herd of elk in the Idaho mountains and for a decade an almost legendary lure to huntsmen, is dead.

Long known as the speediest and most cunning of the herd which roamed the Salmon River country, legends grew about this monarch of the mountains. Scores of hunters brought back half-believed tales of his magnificence. Some said his kingly crown of horns held fifty points.

He was tracked to his covert and B. E. Callison and a party of hunters of Kendrick, Idaho, boasted they had achieved where many had failed. His one eye dimmed by years of watching, his legs grown stiff with age—one from a bullet wound received long ago—he fell before a volley of shots.

The marks of his long struggle with life were on him. One eye had been shot out. Half of one ear was gone, a silent witness to marksmanship. One knee was swollen to the size of a gallon bucket. His hide was creased with scars from a dozen glancing bullets.

His crown of horns had thirty-six prongs.

Park Bond Issue Vote Assurance of Forest Aid

SACRAMENTO, Nov. 18. (AP)—Passage of the $6,000,000 park bond measure in the last election was an overwhelming victory toward the conservation of California's forests, Dr. George C. Pardee, chairman of the State Board of Forestry, declares.

The majority of almost three to one for the measure will give new impetus to the movement seeking to secure adequate budgets for forest-fire prevention, Dr. Pardee said.

"Specifically," he declared, "the people indorsed the State-wide park development program when they passed the bond issue, but further than that they aligned themselves with the principle that California's forests and beaches must be preserved for her own people."

BAY CITY INDUSTRIAL ORGANIZATION FORMED

SAN FRANCISCO, Nov. 18. (Exclusive)—Featured by criticism of the Chamber of Commerce and the city administration for not attracting more industries, the Industrial Development Association has been formed for the announced purposes of developing industrial tracts and interesting manufacturers in them. The organization is tentatively headed by Adolph Uhl, who was defeated as a candidate for Mayor at the last municipal election.

MEXICO SPEEDS PLANES

MEXICO CITY, Nov. 18. (Exclusive)—The Mexican government has granted a permit for the passage through Mexico of six airplanes from the United States for delivery to Central American countries. All facilities will be given the aviators for the flight which will be held soon.

Bay City Seeks Dirigible Base

SAN FRANCISCO, Nov. 18. (Exclusive)—Rear-Admiral Washington, commandant of the Twelfth Naval District, has indicated in advices to the Junior Chamber of Commerce that San Francisco has a chance to land one of the government's Pacific Coast bases for dirigibles and other lighter-than-air craft.

He has advised a survey of possible sites so the attitude of immediate action can be given the naval board of investigation when it comes to the Pacific Coast in the near future.

Valley Left to Rising Waters

GLOBE (Ariz.) Nov. 18. (Exclusive)—Heavy work that has cost in excess of $2,000,000 is about complete in transferring the Southern Pacific tracks from the Gila Valley, where the present route will be covered by waters backed by the new Coolidge dam.

San Carlos Indian agency and school are being moved to Rice and all soon will be ready for the flooding expected with the winter rains. Formal dedication of the dam has been delayed till next spring.

Violinist Wins Bay City Girl

SAN FRANCISCO, Nov. 18. (AP)—The engagement of Toscha Seidel, Russian violinist, who appeared as soloist with the San Francisco Symphony Orchestra last night, and Miss Estelle Manheim, daughter of Mrs. Henrietta Manheim of San Francisco, was announced today by the bride-elect's mother. Miss Manheim is a graduate of University of California and has been popular in society here. Seidel left for the East today.

TOKIO PREPARED NOW TO REBUILD

Americans Disappointed After Earthquake

Nation Laid Careful Plans for New Capital

Streets to be Widened and Houses Built Better

BY FREDERIC J. HASKIN

WASHINGTON, Nov. 18. (Exclusive)—After the earthquake and fire which, in 1923, destroyed much of Tokio and Yokohama, American business men rushed to Japan expecting a flood of orders in connection with the reconstruction. They were disappointed. They found the Japanese authorities, having learned from the Occident and being prepared to better the instruction, were in no hurry to rebuild. The ancient cities, among the very ancient of the world, had been built largely in medieval style. It was determined that sufficient study should be given such problems as a new building code imposing fireproof and as nearly as possible earthquake-proof construction, a well thought out city plan, and a system for street condemnation and finance, before reconstruction was undertaken on any but an emergency scale.

The Bureau of Foreign and Domestic Commerce has just issued an extensive report indicating that the new program has been perfected and that American business men now may enjoy the opportunity which was postponed in 1923.

BIDS NOW OPEN

At present and during the next year or more there will be ample opportunity, the bureau says, for American export houses to bid on such requirements as machinery of all kinds, subway materials and subway construction, building materials and building construction, motor vehicles, electrical goods and a large variety of other articles.

The imperial government of Japan and the municipal governments of Tokio and Yokohama have floated loans at home and abroad to the extent of hundreds of millions of yen, and out of the vast sum in hand Americans are certain to obtain many profitable contracts. Further, the Japanese government has agreed to guarantee interest on deferred payments. The opportunity is a great one and the bureau, as a part of its regular work in promoting the foreign sales of American goods, is prepared to answer inquiries from American exporters and manufacturers.

It is difficult to visualize the magnitude of that disaster in 1923, but, the bureau finds, it is impressive to view the magnitude of the plans for rebuilding.

HOW CITIES DEVELOPED

To comprehend what is being done and what is to be done, one must go back to the manner in which these cities were built. In the days of the shoguns, the Japanese feudal chiefs who flourished in the dim recesses of time, the followers lived in camps. There were many lesser chiefs and there was much fighting. When a great lord conquered a rival or subjugated a too-militant chief, he took hostages in the form of wives and other relations. Instead of holding them to ransom, he caused them all to take up residence at his camp among his followers. The defeated chief might make his peace or be ransomed and go free. But the hostages were permanently held.

Now the effect this had on the two great cities was this. These particular camps were those of especially successful and dominant shoguns. From time to time they defeated more rivals or upstarts and, to prevent bickering between various factions, each was given a separate section in the camp. Population naturally increased and two vast camps arose. Each subsidiary camp had a name and to this day the various sections of the cities bear the names which the camps bore originally.

So it came about that there was no city plan. As the smaller camps grew completely together, the various pathways met as best they could. The separate camps had not been planned with any especial care so when all became contiguous there was a labyrinth of streets. Then, too, canals were a principal artery of intercourse, used for the heavier freight. As men with wheelbarrows or packs transported all the freight, the pathways, later to become streets, all were narrow and winding.

WHY DAMAGE WAS SERIOUS

When these camps gradually rose to be cities, more pretentious structures were erected to house the people, some of whose ancestors had first been brought to the camp as hostages centuries before. Wooden structures were built as steel was unknown and the roofs were of native tile, very heavy. One of the principal reasons why the loss of life was so tremendous in the earthquake—120,000—was that the light wooden framework of the buildings was readily shaken down because of the heavy weight of tile on the roofs.

In the face of this situation the Japanese government concluded that an opportunity was offered to build a new city along modern, occidental lines. Many Japanese had visited the United States and European countries and were eager to see their capital city rise from its ashes in the semblance of western metropolises.

Jinx Follows Oil Man's Path

FLAGSTAFF (Ariz.) Nov. 18. (Exclusive)—Bernard Gillespie, president of the Gillespie Petroleum Company, has determined that the oil business is a hazardous occupation. Three months ago he narrowly escaped death near Needles in an auto accident in which two business associates, Ed Ryan and B. A. McCalmont, were killed.

Last week, while he and three Los Angeles associates were standing in the derrick of the Gillespie well, near Flagstaff, he sounded an alarm just in time to avoid the fall of a huge iron bar, dislodged 100 feet above.

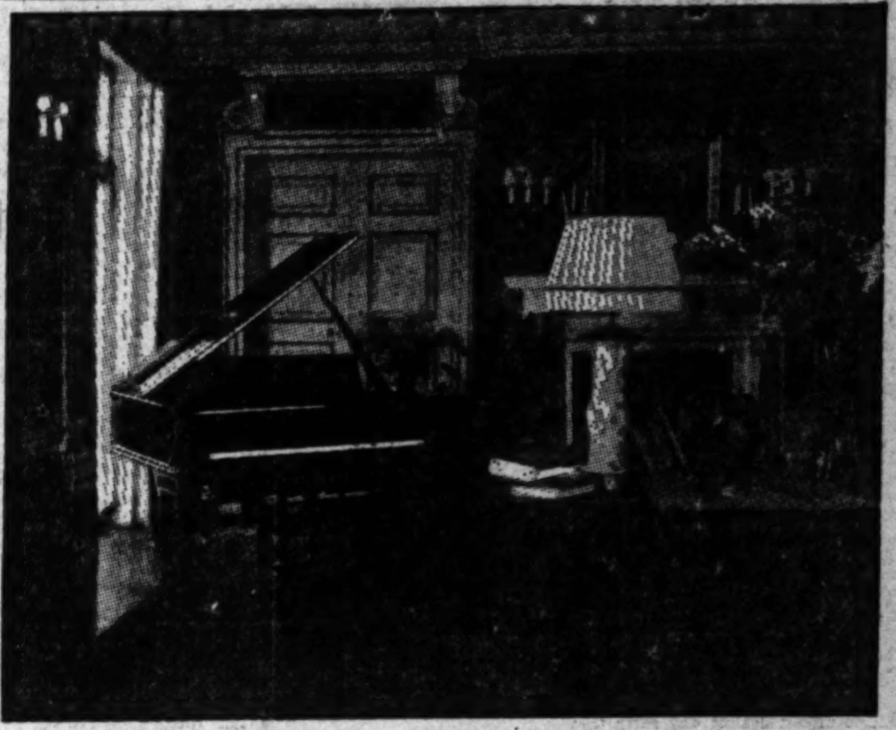

Naturally, you will find an

AMPICO

in the home of MR. ROBERT GOELET

FROM one end of the country to the other, in the homes which have as a background that distinct air of culture which accepts only the genuine, the Ampico invariably finds its place.

There is no other instrument in this country or abroad which quite fills the exacting demands of those who must choose wisely... knowing that their choice is a guiding influence to many others.

Only one instrument does what the Ampico does... and that instrument is the Ampico.

In the KNABE... *the* FISCHER... *the* AMPICO SYMPHONIQUE · *Prices from $1395*

PLATT MUSIC CO.

Seven Complete Music Stores

Main Store - 832 So. BROADWAY - Platt Bldg.

LOS ANGELES

6614 Hollywood Blvd.
231 South Western
4357 South Vermont
2200 Brooklyn Ave.

Every Store Open Evenings Until 9

6553 S. Pacific Blvd.
HUNTINGTON PARK

334 Pine Avenue
LONG BEACH

Your Will Is Law ...

Do not risk jeopardizing the happiness of those you love by neglecting to make a Will. Unless you leave a Will, your estate will be distributed in accordance with the law of descent. A Will prepared by your own lawyer, naming this Bank as your Executor and Trustee, can truly and fairly reflect your wishes and insure that your loved ones receive that which is yours, in accordance with your own desires.

LOS ANGELES-FIRST NATIONAL TRUST & SAVINGS BANK

Resources More than 300 Million Dollars

517 North Arden Drive
BEVERLY HILLS
"North of Santa Monica Boulevard"
Worth $35,000.00. Will take $28,500.
Super artistic and a model arrangement.
Four bedrooms—three tiled baths—two stall showers.
Large living room 18x27 — den 12x16.
Basement has five furnaces.
THERE IS NOTHING FINER ANYWHERE
Jim Dickason, Builder
OR. 1208. Office—1039 So. Fairfax.

PILES AND FISTULA

Permanently removed without surgical operation or detainment from business or pleasure. The relief is permanently guaranteed, or no cost to you. Also all other Rectal Diseases treated by our ambulant office treatment.

Send for Free Booklet

Pacific Coast Proctological Clinic

Suite 1124 Loew's State Bldg. (Cor. 7th & Bdwy.) H. F. Hammond, M.D., and L. G. Hamlin, M.D.

Warship Becomes Good-Will Ship Today as President-Elect Starts Trip So[illegible]

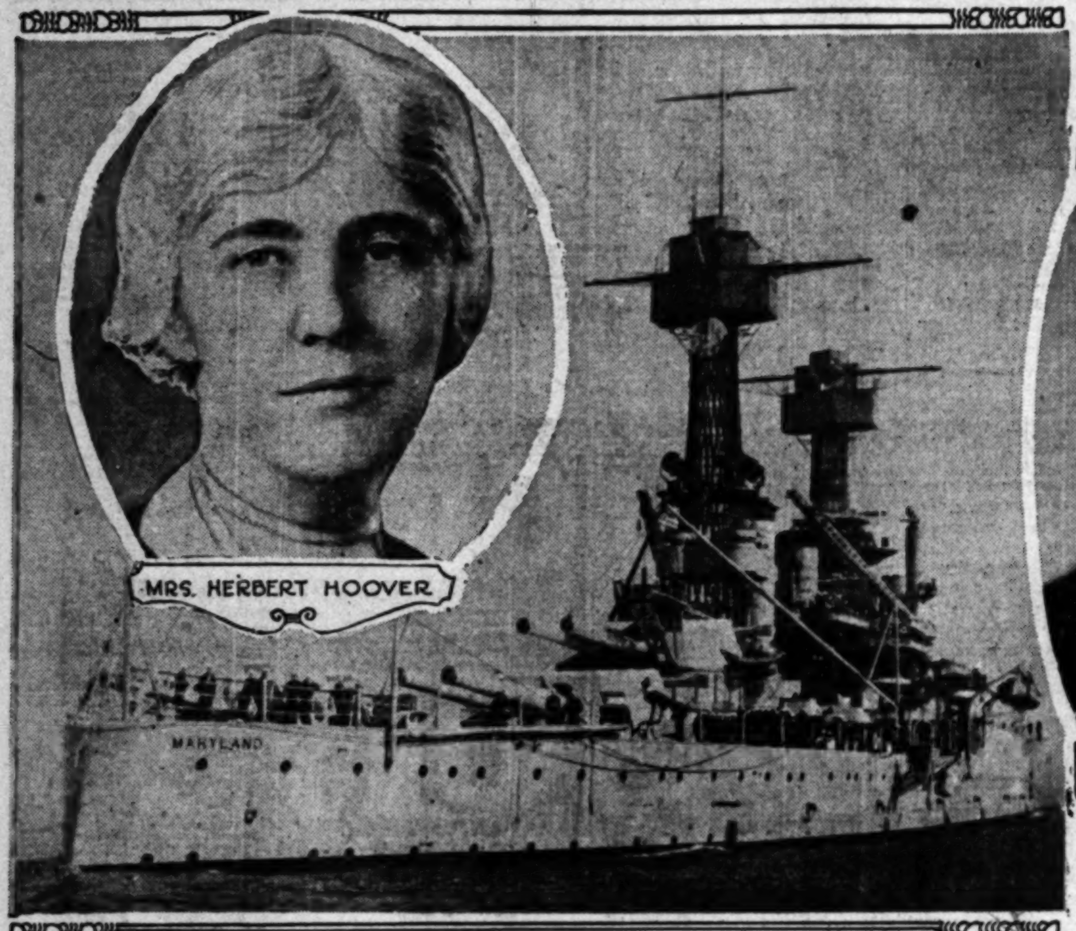

MRS. HERBERT HOOVER

U.S.S. MARYLAND

HERBERT HOOVER

ADMIRAL WILLIAM V. PRATT AND AMBASSADOR HENRY P. F[illegible]

Notable Persons Included in Party of Herbert Hoover

This morning the dreadnaught Maryland will cease to be a warship and instead becomes the bearer of peace and good will to republics of South America. Aboard will be President-elect Hoover [illegible] the southern continent to meet the peoples there annd talk over mutual problems of the two Americas. He will be accompanied by Mrs. Hoover. As adviser on affairs of South America, Henry P. F[illegible] Ambassador to Italy, will hold a high place in the councils of the President-to-be. Admiral Pratt, commander of the Pacific battle fleet, is in charge of arrangements.

MUST IRWIN SAIL HATLESS?

Noted Writer Who Will Accompany Hoover Spends Sunday Looking for New Panama

It's the little things in life, you know.

Take the case of Will Irwin, for instance. Will is going to South America with President-elect Hoover on the good-will trip as correspondent for The Times and the North American Newspaper Alliance. He arrived in town yesterday morning with such an object in view but no Panama hat and this hat angle is important.

Will swung from the Santa Fe Chief at 9:15 a.m. with a broad smile on his face, somewhat veiled, however, by an anxious look of the eye. The Times reporter's first reaction was that the famous writer had some weighty problem of state upon his mind. The smile disappeared, the worried look increased and the invading journalist began to mumble to himself.

He broke into a smile again, though, when spoken to, and after but a moment's argument consented to pose for a picture with Ambassador Fletcher, a fellow-passenger and co-member of the official party, and Admiral Pratt, commander of the Pacific battle fleet.

HE WORRIES AGAIN

Then the worried look returned.

"Say, where can I get a Panama hat?" he suddenly asked, interrupting the reporter's train of thought as he prepared to interview the noted author.

"Well, this is winter," the reporter said, "and Panamas aren't much in style now, although one could readily believe they are when first seeing this glorious Southern Cal—"

"I know," interrupted Irwin, gathering to himself a huge bag, a portable typewriter, a heavy overcoat and a raincoat, "but I need a Panama hat."

"But Mr. Irwin," said the reporter, "this is Sunday and I want an interview concerning this trip to South America—"

"Maybe we can find one in some little store," Irwin said, striding rapidly away from the train. "I have to have it."

"Now this interview," the reporter tried again.

"I'll write you an interview if I can find that hat," said Irwin, and a bargain was made at once.

SUCCESS SEEMS NEAR

After meeting with no success at several Main-street stores, the reporter, with Irwin in tow, found a hat store open on Fifth street.

"Have you a Panama hat?" the reporter asked the clerk. The answer was an icy stare and a muttered remark about, "somebody kiddin' somebody."

"Well, this is Will Irwin and the hat's for him." The reporter added with some embarrassment.

The change was remarkable. Perhaps someone would be at the storeroom, the clerk thought, and there were Panama hats to be had there. He would go with Mr. Irwin at once. And he did.

But no one was at the storeroom.

"However," said the clerk, "that was a great story you wrote about Herbert Hoover, and we'll locate someone later on in the day and send you a hat to the hotel."

"I wear a 7 1-2," Irwin replied graciously, and the hat question was settled. Only the interview remained to be disposed of, and here it is, just as The Times' noted correspondent dashed it off with a pencil.

HASN'T PROPER CLOTHES

"I started for here only on twenty-four hours' notice, with all the closing up that a man of middle age has to do before he breaks for the far corners. I didn't even have time to buy tropical clothes, and am facing the equator in a felt hat. Consequently, I don't know any more than does the rest of the public what it's all about.

"But you don't have to know the inside to appreciate that it's one of those bold strokes of sound originality which we may expect from Hoover.

"These people, not the Europeans, are our nearest neighbors. And Hoover, who knows intimately all the other five continents and the islands of the seas, doesn't know South America first hand. If nothing else, it's a fine gesture of courtesy to a set of nations which like courtesy.

"But, of course, it is much more than that—an opportunity to meet the leaders of South America face to face, to discuss with them in a spirit of co-operation our mutual problems. An hour's talk over a table often serves friendship and understanding better than a thousand diplomatic notes.

"It may be one of the most significant voyages in our history. We're all thrilled with the prospect; even we newspaper men whose business is not to do but merely to look on.

HE HATES TO LEAVE HERE

"In my case, the joy is mitigated only by the thought that I am staying so briefly in California where I lived so long and which I still consider the 'other home.'"

The story would end here according to all rules of fine writing, but it is the solemn duty of the reporter assigned to cover the arrival of Mr. Irwin, who besides being one of the nation's best-known writers and reporters, is a close friend and onetime classmate of Herbert Hoover, to inform the public that the same Mr. Irwin was Panama-hatless at midnight last night and, to place it mildly, was quite het-up because that hat clerk hadn't kept his promise.

Will Irwin

BODY OF MURDERED YOUNG WOMAN FOUND

NORRISTOWN (Pa.) Nov. 18. (AP) The body of an unidentified young woman, with a bullet wound in the head, was found in a corn field today by two farm workers. Police said there were indications that the body had been dragged into the field from a roadway 200 yards distant and cast face downward near a shock of fodder.

HOOVER STARTS JOURNEY SOUTH

(Continued from First Page)

to Balboa, where a brief stop will be made for him to inspect the Panama Canal, and thence he will move down to the southern continent to visit most of the countries there.

No definite decision has yet been reached regarding the acceptance of invitations to visit Ecuador and Bolivia.

On the east coast of South America on the homecoming trip, Mr. Hoover's party will board the battleship Utah and be brought to Havana, journeying from Cuba either to Key West or Miami, Fla., and probably remaining in that State until immediately before his inauguration on March 4.

The journey, itself, it has been pointed out, will, in addition to the value of the knowledge gained and the benefits of the association of the President-elect with the peoples of the South American republics, give him ample opportunity to give his thought to the problem ahead of him and lay his plans for the selection of a Cabinet for his administration. Then, after his return to this country, the appointments can be made after a series of conferences with political advisers.

There has been little thought thus far given to Cabinet selections and the days since his election have been largely given over to rest and the effort to clear away the massive heap of correspondence that swept in upon him after he was chosen for next Chief Executive.

SIMPLE SERVICE

In that respect, except for the last-minute flurry of preparations for the journey, today varied but little from last Sunday when the President-elect participated in an Armistice Day service at the university chapel. Many of the symbols that last Sunday drew the attention of the worshipers to the fact that the day was commemorative of that one ten years ago when the earth again was touched by peace had been removed and the service was wholly different in character.

Today's was the simple service of a college chaplain talking to the undergraduates of a university, explaining to them why they should not permit the questions that arise in their minds after a study of science to interfere with their faith. Fundamentalism, he said, is a blight upon civilization. Going ahead, he explained that man's conception of God continually was changing and had been through the various periods of history. He concluded with the declaration that faith would answer the various doubts that arose.

BATTLESHIP UTAH PREPARES FOR CRUISE

NEW YORK, Nov. 18. (AP)—The battleship Utah, on which President-elect Hoover will return from the East Coast of South America, steamed out of the Brooklyn Navy Yard today for Hampton Roads, Va., to take aboard fuel and stores for the voyage to Buenos Aires, where Mr. Hoover and his party will embark.

PROWESS LAID TO DRY LAW

Briton Credits American Athletic Supremacy To Prohibition

LONDON, Nov. 18. (Exclusive)—Archie Compston, British golfer, has returned from America and insists America owes its sports supremacy to prohibition. Mr. Compston pictures America as a nation of sports enthusiasts whose young men rise at 5 o'clock in the morning to play golf and tennis, and abstain from drinking and smoking, because it hurts their athletic prowess.

INAUGURAL POMP URGED

Washington Starts Move to Make Hoover's Induction Into Office Brilliant Affair

WASHINGTON, Nov. 18. (Exclusive)—Unless Herbert Hoover makes an emphatic protest local interests are determined to usher in his administration with an old-fashioned inaugural celebration.

The President-elect has expressed his preference for a simple inauguration, but leading Washington citizens believe he may consent to a greater amount of pomp and display than has marked the taking of office of recent Presidents. The plans call for the revival of the old-time parade and there is agitation also for an inaugural ball.

Not since Woodrow Wilson first assumed the duties of the Presidency has there been an inauguration comparable to those of former years when delegations came by special trains from all sections of the country. War clouds were looming when Wilson was inaugurated the second time and both Harding and Coolidge frowned on anything of an elaborate character.

In former years it was customary for the various States to send their Governors, National Guard regiments and bands to participate in the inaugural parade. The recent inaugurations have had only about as much of a parade as was necessary for the proper escort of the retiring and incoming Presidents from the White House to the Capitol.

CRUISE WILL BEGIN TODAY

(Continued from First Page)

Sullivan, veteran Washington political reporter.

President-elect Hoover and his party will arrive in San Pedro aboard a special train from Palo Alto at 9:15 a.m. today. The private car will be detached from the baggage coaches and the latter will be rushed to Twenty-second street, whence the baggage will be transferred to the battleship.

CHILDREN TO SEE HIM

It was announced definitely yesterday that there will be no parade in San Pedro nor will President-elect Hoover deliver a speech. He will be taken from his private car to the naval landing. However, the train will stop for two minutes at Wilmington to allow 3000 school children there opportunity to see the next President.

Admiral Pratt will head the naval reception committee to the President-elect and all flag officers of the fleet will group with their commander at the naval landing for the brief ceremony. Mayor Cryer also will be in this group as the official representative of Los Angeles. Arrangements also have been made for 5000 school children of the harbor district to witness the ceremonies there.

The party immediately will board Admiral Pratt's barge for the two-mile trip to the Maryland. On the barge carrying Mr. Hoover will be Mrs. Hoover, Allan Hoover, son; Ambassador Fletcher, Mayor Cryer, Miss Ruth Hessler, secretary to Mrs. Hoover; Admiral Pratt and his aide, Lieut. Campbell.

Three other launches, bearing the other members of the official party, will leave from the same landing. In fleet formation, and surrounded by naval craft carrying armed details of sailors, the four boats will speed to the Maryland, where the party will board and the salute will be fired.

President-elect Hoover will pass immediately to the quarter-deck before the ranked personnel of the battleship, and go at once to his quarters. The Maryland will then get under way.

Preparations to handle the immense crowd that will be drawn to the harbor also were completed yesterday and call for a gigantic policing detail. Full arrangements were announced last night by Capt. Arthur J. Hepburn, chief of staff of the battle fleet, who is in charge of all arrangements.

At 8 o'clock, he announced, armed patrol boats will enter the main channel under the command of Capt. Bruce L. Canaga of the U.S.S. Medusa. These patrol boats will keep the channel closed to all traffic until after the Maryland has sailed.

Ashore, two battalions of 300 men each from the U.S.S. Tennessee and the U.S.S. New York under the command of Lieutenant-Commander P. J. Lowery, will surround the special train. All streets to the naval landing have been roped off and will be closely guarded by special police details under Lieut. T. J. Dunn and the battalions of sailors. A special detail of the Third Coast Artillery at Fort MacArthur, under the command of Capt. G. B. Fisher, also will be on hand. Secret service men under W. W. Ashe will be scattered throughout the crowd and will accompany Mr. Hoover on Admiral Pratt's barge to the Maryland.

The Maryland will sail directly to Corinto, Nicaragua, where it is expected to arrive on the 25th inst.

TEN VICTIMS LOST IN FLOOD

(Continued from First Page)

water. Although rumors of several deaths in the vicinity came today it is impossible to corroborate any of the reports. A Missouri Pacific Railroad foreman is reported to have been swept to his death and a woman is said to have perished when water invaded her home. Communication between various parts of the city is not possible. Property loss there is large.

The Verdigris River at Neodesha, Kan., at midafternoon had equalled its record of twenty-eight feet and was still rising. Railroad tracks for miles east of the city are submerged, and partly washed out.

Property damage at Augusta, Kan., is estimated at $500,000 as the Walnut and Whitewater rivers began to recede there today. Charles Waterman, who plunged into the water when fire drove him from the Santa Fe pump house Saturday, is still missing today.

The White Eagle Refinery was partly submerged and two 55,000-barrel tanks of oil were afloat. The plant's laboratory was destroyed by fire of unknown origin Friday night. About 150 Augusta residents, mostly Mexicans, are homeless. The Santa Fe Railroad has the largest property damage in this locality.

Although the crest of flood waters at Arkansas City, Kan., has not passed, the stream was rising only an inch an hour this afternoon. More than 100 homes there had been inundated. Since the Arkansas River, which usually causes heavy flood damage at Arkansas City, has begun to recede, the flood in the Walnut River at that point is expected to get away more rapidly. Hundreds of volunteer workers toiled all night rescuing marooned families there.

At St. Joseph, Mo., heavy and continuous rainfall Friday and Saturday flooded lowlands, swelled rivers and creeks, and inundated highways. Trains are running off schedule throughout Northern Missouri. Heavy snowfall was recorded at St. Joseph Saturday and Grand River continued to rise today.

Lowlands around Pattonsburg, Mo., are flooded and Big Creek has climbed to a point near the top of its bank. All streams near Carrollton, Mo., have left their banks and trains and busses are unable to enter the town.

Many families throughout Northwestern Missouri have been driven from their homes by the floods.

Steps were taken tonight to guard against disease when streams which had forced 200 Kansas City families from their homes receded. The flood left inches of slime on floors, warped and stained furniture, ruined clothing and spoiled food. The families routed from their homes were quartered in apartments in the city.

Or, as the poet might have put it, "Let me live in a house by the side of the road" and run a hot-dog stand.—[Macon Telegraph.

MESSAGES CRUX OF SHIP INQUIRY

(Continued from First Page)

the British government. These experts will aid in clearing up technical points, and will be empowered to question witnesses. Findings, however, will rest solely with O'Neill, and Tuttle will remain in charge of the inquiry.

The United States Attorney announced today that the British government, through its Consul-General, Sir H. G. Armstrong, has appointed as its expert, Capt. Henry McConkey, marine superintendent of the Cunard lines. Tuttle will announce the name of the United States government expert tomorrow morning.

LINE EXPERT OPPOSED

The original British request was for one United States expert and one from the Lamport & Holt line, but Tuttle balked at the representation of a private and decidedly interested party.

The Federal inquiry into the disaster was pursued today, Tuttle holding a conference in his offices with several assistants, including George J. Mintzer, chief assistant of the criminal division, who had been on a mysterious overnight journey in quest of radio messages from the Vestris. Mintzer refused to reveal where he had been or what he found.

Among the angles being considered by the investigators is a report that the Vestris had on board a consignment of loose sand, in violation of maritime rules and that a shift of this cargo may have caused the list which ultimately sank the ship, Tuttle said the cargo manifest has been subpoenaed.

COLLISION FACTS SOUGHT

Another subject of inquiry is a report that the collision between the Vestris and the Grace liner Santa Louisa the day before the Vestris sailed had been severe enough to snap a five-inch Manila cable holding the Santa Luisa to her dock. The accident occurred while the Vestris was being taken out of a dry dock in Brooklyn and has been described by line officials as an inconsequential scraping off of paint.

Investigators are devoting their attention to recent denials from survivors of the Vestris that they had told reporters that the launching of lifeboats had been mismanaged, and that equipment was defective. Tuttle is interested in learning whether these denials are a change of front, and if so, if they were inspired.

Mr. Tuttle is expected to introduce into evidence tomorrow copies of all radio messages relating to the Vestris which naval radio stations picked up. The Navy Department at Washington sent these records to him on Saturday under a court order obtained by the prosecutor.

SAFETY DEMANDS PLANNED AT MEETING

WASHINGTON, Nov. 18. (AP)—The Vestris disaster has spurred American government officials to the determination that nothing, so far as international law is concerned, shall be left undone to insure the safety of ships' passengers and crews at the coming international conference to revise the 1914 convention for the safety of life at sea. This convention resulted from the sinking of the Titanic with its large loss of life.

The conference will be held in London next spring at a date yet to be determined. It is to be held on the proposal of the British government, which conveyed to the United States last September suggestions for a basis of discussion of amendments to the 1914 convention. While the United States participated in the 1914 conference at London, this government did not ratify the convention.

PARTS OF IT USED

Owing to the war, the convention was not brought into force completely in any country. Parts of it, however, have been adopted and put into force by several countries as national laws, by the United States notably in the regulations of Section 14 of the La Follette Seaman's Act, which has to do with life-saving appliances and fire protection.

The scope of the new convention, which on ratification by the various countries becomes international law, will cover the subject of navigation, the construction of vessels, radio telegraphy at sea, life-saving appliances, fire protection, ice patrol and collision regulations.

The ever-increasing number of Americans traveling on the sea in ships of all nations and the growth of the American merchant marine, have impressed on American government officials the necessity for increasing as much as possible the safety of passengers and members of crews of vessels.

The American delegation to London, therefore, will go fully prepared to insist on every possible provision for safety being incorporated in the revised convention.

BRITISH ATTACK AMERICAN INQUIRY

LONDON, Nov. 18. (Exclusive)—The British press today attacks the American investigation of the steamer Vestris disaster, asserting the officials are actuated by anti-British prejudice in a desire to give English shipping a black eye in order to further the interests of American steamship companies.

"From the first the District Attorney has shown a marked antagonism to the British interests," the Sunday Chronicle asserts, adding: "The only investigation likely to get the truth of the cause of the disaster will be one held under the rules of British justice."

MISTAKE MADE IN IDENTIFICATION

NEW YORK, Nov. 18. (AP)—One of the bodies picked up at sea after the sinking of the Lamport & Holt liner Vestris again was listed as unidentified today when relatives of [illegible]

WORLD PLAYS WALL ST[illegible]

New York Citizens of All Degrees Lured by [illegible] Easy Money on Stock Exchange

NEW YORK, Nov. 18. (Exclusive)—You hear stock [illegible] where. The speculating public, not long ago limited [illegible] financiers and the brokerage ilk, now embraces Park [illegible] way guards, advertising copy writers and housewives [illegible] as November moves on the entire multitude that [illegible] runners, clerks, telephone operators, stenographers—[illegible]

This stock mart army is speculating on the size of the Christmas bonus. Wall street, generous always when it has it—and this year it certainly has—is expected to reward the men, women and near-children who run the errands, keep the books, take the messages.

Funny thing, but the slightest bonus is more than Edward H. H. Simmons, president of the New York Stock Exchange, receives as such in salary. He serves free, even this year, when the exchange has known 6,000,000-share days and has been buying up much expensive property for still greater expansion.

A financial diagnostician, a doctor of business, [illegible]

HE BETS HIS LIFE AGAINST PANTS

Victim of Hold-up Wins Both Also Reputation, But Gets Bumped on Head

BIGGS (Cal.) Nov. 18. (AP) Confronted with the alternative of losing his trousers or risking his life, Chris Comos, restaurant proprietor here, clung to his trousers.

Two robbers summoned Comos to the door as he was preparing for bed. He went, holding up his trousers with one hand.

"Put up your hands!" said the robbers.

Comos started to obey, but his trousers slid downward. Instinctively he grabbed them.

One of the robbers struck him on the head with a revolver. Comos howled so loudly that the robbers fled.

AMBASSADOR HENRY P. FLETCHER

STEWART TRIAL IN SECOND WEEK

Ruling Pending on Motion for Directed Verdict

Counsel Argues Asserted Perjury Harmless

Prosecution Charges Senate Inquiry Delayed

WASHINGTON, Nov. 18. (AP)—With a ruling pending on a motion for a directed verdict of not guilty, the trial of Robert W. Stewart on charges of perjury arising from testimony given before the Senate Teapot Dome committee tomorrow will enter its second week.

The motion was entered Friday by Frank J. Hogan, chief of counsel for Stewart, who is chairman of the board of directors of the Standard Oil Company of Indiana. Hogan argued that the Senate committee was not a "competent tribunal;" that no evidence to support allegations of perjury had been brought out by the government and that Stewart could not be held legally liable for perjury since he corrected in April erroneous statements made in February at what was in effect a continuation of the same hearing.

United States Attorney Leo A. Rover, replying for the government, upheld the regularity of the committee meetings and challenged the precedents cited by the defense in support of its contention that Stewart had absolved himself of the perjury charges at his second appearance before the committee.

Asked by Justice Bailey if any harm had been done by Stewart's asserted false answers, Rover declared that the Senate committee had been "thwarted and frustrated" for a period of two months in its efforts to disclose the distribution of the Liberty Bond oil profits of the Continental Trading Company, Ltd., of Canada. A portion of the bonds found their way from Harry F. Sinclair to Albert B. Fall, former Secretary of the Interior.

The indictment charged that Stewart committed perjury by denying that he knew anything of the distribution of these bonds and that he received any of the bonds himself.

At his second appearance before the Senate committee, Stewart testified that he had received Liberty bonds from the president of the Continental Trading Company to the value of $759,000.

PERU WILL PAY HONOR TO PRESIDENT MONROE

LIMA (Peru) Nov. 18. (AP)—The Foreign Minister has announced that next Tuesday a portrait of United States President Monroe will be unveiled in the reception room of the Foreign Office palace. This is regarded as an official Peruvian tribute to the author of the famous doctrine.

...TZGERALD'S

...the Advancement of Music

...NX TONIGHT

From 8 to 9 o'Clock

...Splitdorf Radio Hour

...RLES WAKEFIELD CADMAN

Composer Pianist

AND

MARGARET MESSER MORRIS

Soprano

ASSISTED BY

NICHOLAS OCHI-ALBI

'Cellist

Of The Philharmonic Orchestra

IN A POPULAR PROGRAM

In Honor of

THE Splitdorf RADIO

...radio has the new "250" Heavy Duty ... the Duplex Receiver, an innovation with ... distant and nearby stations. ... this in our store or in your own ... obligation. Call or telephone TRin...

...TZGERALD MUSIC COMPANY HILL ST. AT 727

... Branch, 337 North Brand Boulevard

... Open Evenings Until Christmas

THE WORLD'S LARGEST "*TWO PANTS SUIT*" TAILOR

John Wright

THE RIGHT TAILOR

MAKER OF HIGH-GRADE 2 PANTS SUITS FOR $34 and $44!

YOU·DEMAND·THE·BEST.. IN·WOOLENS.. IN·TAILORING.. IN WEARING·QUALITIES.. AND·YOU·GET·IT.. *FROM*·ME!

You are not gambling when you invest in one of my two trousers suits. Not the least element of risk is taken because your interests are guarded from the very start. *First* . . . Only long staple dyed-in-the-wool fabrics are used in my tailoring shop. *Second* . . . Each and every suit is tailored to your individual measure. *Third* . . . It is an ironclad rule in my establishment that you must be satisfied before the suit leaves the shop. *Fourth* . . . Every suit is guaranteed to fit the man for whom it is made; sleeves are hand set, collars hand turned. *Fifth* . . . Hair cloth, finely woven, linen linings and silk stitching are selected from the best the market affords. *Sixth* . . . Your suit is made here in Los Angeles in my shop; it is tailored to measure and not a make-believe.

These six features all combine to assure you fit, comfort, satisfaction and long wear. Positively you cannot lose on these Finely Tailored-to-measure suits, each with two pair of pants, at $34.00 and $44.00

OPEN DAILY TILL 6 P. M. SATURDAY TILL 10 P. M.

JOHN WRIGHT

THE RIGHT TAILOR

Entire Second Floor

S. E. Cor. HILL and 7th Sts.

Take Elevator at 706 SO. HILL ST

MATCH PANTS DEPT. Hundreds of Patterns 24 Hour Service

Timely Tips to Buyers of Real Estate

No matter what kind of property you're thinking of buying, it will pay you to look through TIMES WANT ADS

Wherever You Want to Live—Whatever You Want to Rent

That sums up the service available to you through

—TIMES WANT ADS—

NEWS OF SOUTHERN COUNTIES

CITY TO FIGHT TRAFFIC LINE

Santa Barbara Will War on Street-Car Company

Vigorous Battle Planned on Discontinuation Plea

Transportation Heads Say Road Operated at Loss

SANTA BARBARA, Nov. 18.—This city will enter a determined legal fight to defeat the contemplated action of the Santa Barbara and Suburban Railway Company to abandon its street-car and bus service here the first of the year, according to announcement by city officials today.

Intention of the carrier system to discontinue its service here on or before January 1 was announced yesterday when City Attorney Bingham was notified that the company was filing application with the California Railroad Commission to abandon its bus and street-car system here.

STEADY LOSS ASSERTED

A copy of the petition, which charges that the company has been operating at a loss for years, was given the City Attorney by A. G. Waldridge, district manager of the Southern California Edison Company.

Councilman Parma stated last night that it was almost certain that the city would put up a battle to hold the company to its franchise, at least, until some arrangement could be worked out to give residents of the city some means of transportation. The company holds several franchises with the city, according to City Clerk Taggart. Copies of the franchise were not available today, but city officials assert they have from twenty to fifty years to run. Councilman Parma said he would favor action to force the company to carry out its franchises until another system could be substituted.

The street-car company, which is owned by the Edison Company, gives as its reason for wishing to go out of the transportation business the fact that the company has operated at a deficit of $174,196.22 since 1924. The application sets forth that the increase in street-car and bus fares granted by the Railroad Commission a few months ago did not solve the financial problem.

RATE ADVANCE INSUFFICIENT

"The company has been sustaining heavy financial losses by reason of operation," the application states. "It has never paid its operating expenses and a reasonable return on the moneys invested. Notwithstanding a recent increase in rates it appears impossible to make operating charges, interest on funded debts and depreciation. The applicant has carefully canvassed the possibilities of future improvement of its business and is of the opinion that there is little likelihood of being able to meet its legitimate operating charges, interest and depreciation in the future due largely to the increased use of private automobile transportation and the fact that distances traveled in congested portions of the city are so short that a greater part of the public does not see fit to use the street railway as a means of transportation."

Elderly Doctor Severely Burned With Gas Stove

PASADENA, Nov. 18.—Dr. William A. Shappee, 80 years of age, of 180 North Mentor avenue, was critically burned today when he fainted and fell against a gas heater in his bedroom. Relatives saw smoke pouring from his room and discovered him lying unconscious on the floor, his night clothes a mass of flames. After the fire had been extinguished, the aged man was wrapped in sheets and rushed to the Emergency Hospital where he was given first aid by Dr. J. P. Szukalski for first and second-degree burns of his chest and back.

Physicians at the Pasadena Hospital, where Dr. Shappee was transferred for further treatment, state that he has a fair chance to recover.

HOPI INDIAN DESIGN HOTEL BEING STARTED

HEMET, Nov. 18.—Ground will be broken here tomorrow for the new $150,000 Hotel Alessandro. It will be of Hopi Indian design and will contain seventy guest rooms, each with private bath. The contract calls for completion of the hotel early in February. Roy M. Cliver, former Ventura hotel man, will be the manager.

Aged Family Celebrates Again

Alfred P., Rev. J. H. and Charles E. Harwood

HARWOOD CLAN ASSEMBLES

Three Brothers and Two Sisters—the Youngest 86 Years of Age—Gather for Birthday

SAN DIMAS, Nov. 18.—A family of five children, four of whom are over 90 years of age and the youngest, 86, celebrated the ninetieth birthday of Alfred P. Harwood, youngest of the three boys, this afternoon with a reception at the palatial home of Frank H. Harwood, son of the honoree who is 56 years old.

The eldest of the family, Mrs. Susan Lester of Phoenix, Ariz., arrived yesterday afternoon by train, traveling here especially for the anniversary celebration.

Every year the family holds a birthday party which honors one of the five. The Harwood family moved to California almost fifty years ago, and ten years afterward established their home in Upland where they gained prominence in the citrus business.

The honored brother, Alfred, is the father of two daughters, Mrs. Mary Woodford of Claremont, and Mrs. Grace Harwood Thayer of Los Angeles, and a son, Frank H. Harwood of San Dimas, with whom he makes his home. The celebrant has nine grandchildren and four great-grandchildren. His other brothers and sisters are Charles E. Harwood of Upland, who is 98 years of age; Mrs. Katherine Tracy, also of Upland, who is 86 years of age; Mrs. Susan Lester, 96, and Rev. J. H. Harwood of Los Angeles, who is 92 years of age.

In preparation for the event, Mr. Harwood drove fifty miles yesterday afternoon to his private hunting lodge where he made his usual kill of ducks.

"I may be 90 years old but I feel like a young man," the man declared during an interview today. I suppose you are going to ask me what I attribute my old age to, and I am going to answer the question before it is asked, and that is, 'long lives in our family have been inherent characteristics' for generations."

The man, who is unusually active for his age, was found by the reporter, cultivating his prized dahlia bed. Mr. Harwood drives his own car and makes it a point to keep in practice by taking his family and friends out almost every day.

Homecoming Ends in Dinner

REDLANDS, Nov. 18.—Homecoming for the former students of the University of Redlands came to an end today, when "Old Grads" returned to their homes after a visit to the campus. Almost every organization on the campus had a reunion, parties were given and everyone did his best to show former students a good time. Six hundred plates were laid in Currier gymnasium for the largest alumni dinner ever staged at the school.

Among the fraternities and sororities to hold reunions were the Kappa Sigma, Sigma, Alpha Gamma Nu, Delta Kappa Psi and the Kappa Pi Zeta.

SANTA ANA CANYON ROAD UP IN MEETING

SANTA ANA, Nov. 18.—New efforts toward including Santa Ana Canyon Road, from here to San Bernardino, in the State highway system, will be put forth tomorrow, when a meeting of Orange, Riverside and San Bernardino county representatives is held at Riverside, to frame recommendations for State highway work within the three counties. State Senator-elect Edwards of Orange will attend the meeting and has announced that he would continue to devote his attention to adoption of the canyon road as a State highway link, a movement that he started while a member of the State Highway Commission.

OLD COUPLE WED SIXTY YEARS AGO

Mr. and Mrs. C. H. Post of Upland in Anniversary of Wedding

UPLAND, Nov. 18.—With a host of friends reminiscing, Mr. and Mrs. Charles H. Post, 2121 Euclid avenue, today turned back the hands of time to November 18, 1868, sixty years ago, when Mr. Post led Miss Mary Matteson to the altar.

MR CHARLES H POST

It was in Painesville, O., that they were married. They lived in Ohio for twelve years. Three children were born to them there. In 1880 they made their home at Fonda, Iowa. For twenty-one years they lived there, and two more children came into their family. The next move was to Burlington, Kan., in 1901, where they lived until the fall of 1905, when the lure of California brought them to Whittier. Then this city claimed them in 1906.

MRS. CHARLES H. POST

Citrus fruits proved a successful venture for Post. He is now retired from active business life, and spends his time at his home, and with his unseen radio friends. Every football game broadcast this season has had a ardent radio fan listening in on every play.

Both Mr. and Mrs. Post are members of the Methodist church and among the surprises accorded the couple today, was a reception at the church following the services.

Factory Moves Into Inglewood

INGLEWOOD, Nov. 18.—John R. Holland of the Holland Manufacturing Company, formerly of Hawthorne, has taken a long-term lease on a building in the Inglewood industries tract, and is now installing machinery. This concern manufactures church and school furniture.

The concern employs about twenty-five men and plans to increase that number in the near future, as work has begun on an addition to the present building that will double its floor space. The present structure is a one-story modern factory building of 6000 square feet of floor space. Work will begin at once in the new quarters on a contract for a new church in San Diego.

NEWPORT BEACH JOINS IN OUTDOOR CHRISTMAS

NEWPORT BEACH, Nov. 18.—Residents of the Newport Harbor district are to be asked to make the coming Christmas season an illuminated outdoor Christmas. The Chamber of Commerce at a meeting of directors yesterday decided to take the lead in this matter. The movement was inaugurated by the Los Angeles chamber, which is asking all organizations in the Southland to co-operate in making this Christmas the most beautiful ever known. Electric lights will be used liberally on trees in the yards of residents and along the streets, as part of the plan.

BEEKEEPERS WILL MEET DECEMBER 15

SANTA ANA, Nov. 18.—Discussion of quarantine measures, election of officers and other business will be transacted at the annual convention of the beekeepers of the Orange County Farm Bureau, scheduled for December 15. A report on the State convention of beekeepers, which will be held December 6, 7 and 8, at Modesto, will be made by Roy K. Bishop, county bee inspector.

THIEVES TAKE OLD-TIME GUNS

Seven Historical Pistols Are Stolen in Pasadena

Wild West Museum Robbed of Valuable Weapons

Fingermarks on Sword May Give Clews for Arrests

PASADENA, Nov. 18.—While the ghosts of California's steely-eyed pioneers protested, seven valuable revolvers which had an important part in the establishment of law and order in the days of '49 were stolen last night from W. Parker Lyon's Wild West Museum on Kewen Drive.

Devoid of all superstition, the thieves squeezed through a hole in the north end of the building, which was a replica of the apertures through which the frontiersmen fired volleys at bandit gangs in the early days, and evinced their recklessness by breaking open a case, near which hangs a noose that was used to strangle three infamous stage robbers.

"It's too bad none of the ghosts had strength enough to toll that bell," said Lyon, as he pointed to an old vigilante bell which is part of one of the most complete collections of wild west curios in existence.

The museum proprietor held a conference this afternoon with "Fin" Goodman of Temple, and the two authorities on "bad men" announced that they will set some explosive bear traps in an effort to catch any future prowlers who dare to enter the museum.

Due to the fact that the stolen weapons carried grim pedigrees for accurate shooting, Lyon declared that the thieves may have been Los Angeles gunmen who wanted "some real 'irons.'" Another indication that modern "bad men" perpetrated the theft is that two sets of heavy brass knuckles were taken.

One of the highlights of the burglary is that an historic sword, once brandished by Admiral James W. Cushing of the United States Navy, was used by the burglars to pry the glass from the gun case. Fingerprints discovered on the blade of this sword by Detective Lieutenants Kaighin and Decker may lead to the arrest of the thieves, according to Lyon.

The most valuable of the revolvers taken was obtained by the museum from the Wells Fargo Express Company. It was used by a Wells-Fargo guard on a pony express and bore eight knotches on its grip.

Little Theater of Pasadena in Eleventh Year

PASADENA, Nov. 18.—The eleventh anniversary of the founding of the Pasadena Community Playhouse, center of dramatic art in this city, was observed yesterday. Speaking of the theater and its work to a group of art patrons who gathered to congratulate him, Gilmor Brown, director, stated that the "little theater movement is growing in all parts of the United States and the Pasadena Playhouse hopes to increase its reputation for unusual productions. While the novelty of the motion-picture drama seemed to be eclipsing the spoke drama, it never satisfied the demand for theatrical entertainment of all the people."

"The proof of this fact rests in gradual organization of dramatic groups and rapid accumulation of the so-called little theaters, until it is now estimated that there are 2000 of these groups throughout the country which are working to revive the spoken drama of the more intellectual type," Brown said.

REQUESTS FILED FOR AVIATION MARKERS

NEWPORT BEACH, Nov. 18.—The City Council will be asked by the Newport Harbor Chamber of Commerce to have the two reservoirs owned by the city painted with the words, "Newport Harbor" for the guidance of aviators. The name "Newport Beach" is already painted on the building of the Standard Oil Company here.

One of the reservoirs, it is proposed to mark, is in the Costa Mesa district and the other north of Corona del Mar.

POST BEING INSTALLED

SAN CLEMENTE, Nov. 18.—San Clemente Legion Post will be officially installed on Wednesday, the 28th inst., and its first officers will be inducted. District officers, leaders of Santa Ana post, sponsors of the local post, and other Legionnaires from Orange county will take part in the ceremony.

ATTIC PRODUCES TREASURES

Letters From Gen. Lafayette and Baron Humboldt Together With Money Issued in 1856 and Old-time Books Discovered in Upland Housecleaning

UPLAND, Nov. 18.—The attic of the T. R. Woodbridge home on West Twentieth street proved to be a veritable chest of treasures, when Woodbridge undertook the task of clearing out the accumulation of things they decided to save in the past.

In the bottom of an old trunk Woodbridge uncovered a letter written by Gen. Lafayette of France. It was written in Paris, in October, 1829, and addressed to Rev. William C. Woodbridge, grandfather of the local man. The letter was not in an envelope, but so folded that the sheet provided its own covering. It was heavily sealed with wax.

Another letter was written by Baron Humboldt, the explorer, to Woodbridge's grandfather. A third prize in the old trunk was a dollar bank note of 1856 from the Bank of Vergennes, Vt., which institution numbered Woodbridge's grandfather as a director. The latter was one of America's outstanding figures of early days. He gained fame as a writer and traveler, and is said to have been the first man to illustrate his textbooks. He was a member of geographical societies of the United States, England, France and Italy, also one of the founders of Yale College.

His grandson is possessor of one of the geographies published by him in 1828. The geography ran into thirty editions. The book owned here is one of the first editions.

DUCK DINNER CLASSIC DUE

National Orange Show's Annual Get-together Feast Set for Wednesday in San Bernardino

SAN BERNARDINO, Nov. 18.—Plans have been completed for the annual wild duck dinner to be given by the Nineteenth National Orange Show in the California Hotel, Wednesday evening. This affair which marks the opening of the campaign calling attention to the midwinter citrus classic, will be attended by more than 400 persons.

Guests who are privileged to attend this banquet include representatives of cities, counties and State, newspapers, railroads, chambers of commerce and fruit organizations from all sections of the State pledging support of the show.

For several years the dinner has been served in the Orange Show building, but this year it has been changed to the California Hotel in the belief that it will be easier to hear the speakers. Dr. H. M. Hays, president of the show organization, will briefly outline plans for the next show to be held February 14-24. Brief talks will be made by representatives from many localities and there will be an elaborate musical program.

General Manager Mack received the last of the famous Bear Valley ducks today. For a time he was worried because there were few ducks in the valley owing to the summer weather. The recent rain brought the ducks in droves and there are more than 400 of them waiting to be served Wednesday night.

A special train will leave from the Pacific Electric station Wednesday at 4 p.m., carrying the Los Angeles delegation of seventy-five persons.

DEFERRED HONEYMOON TRIP TAKEN

Christian Ziegler and Wife Make Journey First Planned in 1873

SANTA MONICA, Nov. 18. — A honeymoon delayed since 1873 was completed today by Mr. and Mrs. Christian Ziegler of this city when they returned from Honolulu aboard the Lassco liner Calawaii. Mrs. Ziegler is 75 years of age and her husband 77. Both declared the spell of Hawaii's moon and tropical splendors took two-score years off their ages.

MR. C. F. ZIEGLER

They outlined the secret of their long happiness, in which they declared they have lived fifty-five years without a quarrel. It was this: "Each party to the marriage contract must try always to please the other and each should try just as hard to overlook the faults of the other."

MRS. C. F. ZIEGLER

Ziegler, an electrical manufacturer since 1900, said he is "too young to retire" and expects to work just as hard for the next twenty years. They were married on October 30, 1873, at North Dover, O. They have one son, Oliver D. Ziegler of Chicago.

San Diego Wins Publicity Honor With Aviation

SAN DIEGO, Nov. 18.—The local Chamber of Commerce won first honors for national aviation publicity in competition with chambers of commerce throughout the United States this year, according to word received by Orville McPherson, executive manager, today. A comprehensive exhibit of the manner in which the local chamber carried out its extensive aviation publicity program through the medium of its monthly magazine, booklets and newspaper articles, was displayed at the annual convention of the National Association of Commercial Organization Secretaries at Nashville, Tenn.

The Buffalo (N. Y.) chamber won first prize for the greatest industrial development program of the year. The Milwaukee chamber was accorded first honors for its safety promotion program and the Wichita chamber got first prize for its city planning campaign.

ESTATE MAY BE DIVIDED BY DECISION

Contested Everson Will Settlement Indicated in Appeal Withdrawal

SAN DIEGO, Nov. 18.—The estate of the late E. P. Everson, who killed his wife and himself several months ago, will be divided between Eugene E. Everson, his son, and a son of Mrs. Everson by a prior marriage, it has been indicated in Superior Court. A jury, trying the son's suit to set aside the will, had found in his favor, but counsel for the other side had given notice of appeal. This notice was withdrawn and it is believed the judgment of the jury will be accepted. The estate is valued at $20,000.

In the will left by Everson, his son was not named. In the suit just decided, it was contended that the testator had been unduly influenced and intimidated and the jury accepted that view of the situation. The verdict was that Everson's signature to the will had been procured by fraud, duress, menace and undue influence of Cora Effie Everson, the wife.

When Everson shot his wife and then turned the weapon on himself, his death resulted instantly, but Mrs. Everson lived for ten minutes. Because he was first of the two to die, her estate, represented by her son, will receive the widow's portion, the remainder going to the son of the former owner of the property.

When the verdict was returned counsel for the proponents of will asked for an instructed verdict in their favor, regardless of the adverse verdict, but withdrew the request later, indicating that no further contest is planned.

TAX PAYMENTS ALL BEHIND LAST SEASON

SAN DIEGO, Nov. 18.—Collection of State and county taxes in October lagged behind collections for the corresponding month of last year, the monthly report of Herbert A. Croghan reveals. Taxpayers paid in $315,275.98 during October, 1927, and $358,951.59 last month. In the latter total, however, approximately $85,000 was city taxes, the collection agencies of city and county having been consolidated since last October. Offsetting the lighter collections of October, November so far is far ahead of the corresponding period of last year, Croghan reports. December 3 is the final day on which the first half of State and county taxes may be paid without penalty.

"CUTTING IN" COSTLY

SAN DIEGO, Nov. 18.—"Cutting in," a practice of some motorists, forbidden by State law, has proved costly for five drivers, who paid a total of $70 in fines in Township Court. Traffic officers testified that these offending drivers had passed other cars and "cut in" in such manner as to cause drivers of the other vehicles to put on the brakes so as to avoid collision.

VENTURA OBTAINS WATER

Mayor Authorized to Contract for Private Well Supply and Unlimited Flow for Reserve

VENTURA, Nov. 18.—Two additional sources of water supply have been added to the city system by City Council authorization for Mayor Randall to sign an agreement with Grace Collins and Anna Flint for the use of their well north of the city limits on Ventura avenue and with the Mound Water Company for a reserve supply from its system.

The Flint lease will allow the city to use this well for $1 a year with an option to purchase at the end of five years for $2500 and with the obligation to furnish irrigating water for fifteen acres of land belonging to the owner and to connect the Flint tract with the city system and so furnish a subdivision tract with water if occasion arises. If this is done, the tract will bear the expense of the installation of the pipe and the consumers served will pay the city for the water at the usual rates.

The Mound agreement provides that the city shall be furnished any amount desired up to fifty miner's inches daily at a cost of 45 cents per 100 cubic feet, the contract to be void whenever there is an ample supply of water for the city in Ventura River.

The rains this week raised the flow in the river about 200 miner's inches daily, according to Water Superintendent Robinson, who said that if the rains continue it may be possible to store up some extra water in the large Kingston reservoir.

MISS LEGION WINS INGLEWOOD HONORS

Laura Crozier

GIRL GIVEN HIGH TITLE IN CONTEST

Laura Crozier Announced Victor in Election Held by Post 188

INGLEWOOD, Nov. 18.—Miss Laura Crozier, daughter of Mr. and Mrs. George W. Crozier, was announced last night as winner of the American Legion popularity contest in connection with the Circus and Automobile Show given under the auspices of Post 188 this week, and is now officially proclaimed as "Miss Legion." In addition to this honor, Miss Crozier is also the winner of a new coupe. Miss Crozier is the daughter of the Inglewood superintendent of schools, and is her father's secretary in his office.

Second prize, a diamond ring, went to Miss Opal Cartwright, an employee in the office of City Clerk Otto H. Dueke, while the third prize, also a diamond ring, was won by Miss Marian Townsend of the Smoot-Holman Company.

Prizes Ready for Color Sketches

PASADENA, Nov. 18.—Pupils in the public schools of Southern California are being offered cash prizes totaling $100 for color sketches of floral floats depicting the theme of the 1929 Tournament of Roses. The awards are offered by the women's division of the Tournament of Roses Association. Membership of the division comprises representatives of forty cities and communities.

Two sets of prizes are offered, one for pupils in Pasadena schools, the other for pupils in schools outside of Pasadena. Each set comprises a first prize of $25, a second prize of $15 and a third prize of $10.

All sketches must be in colors and must reach the offices of the Tournament of Roses Association, 316 East Union street, by December 10. Any sketch of a floral float will be considered, but it is preferred that the sketches portray floats depicting the theme, "Poems in Flowers." Songs are regarded as poems.

Two Bridges Being Rebuilt

SAN CLEMENTE, Nov. 18.—Two bridges, one at the north entrance of this city, and the other three-quarters of a mile north of this city, both on El Camino Real, are to be constructed. The San Clemente bridge is being widened to eighty feet and the other to forty feet. Oberg Brothers of Los Angeles are the contractors and they state the work will cost $33,000. The job will be completed in about six months.

The bridge over Segunda Deshecha Canada is now twenty feet wide. When reconstructed it will have a roadway of fifty-six feet and two sidewalks of twelve feet each. The other structure will be widened to forty feet, having two sidewalks of five feet each.

BIRDS ENTER PA[…]

Catalina Aviaries Receive Unusual Sp[…] Island Bird Farm From All O[…]

AVALON (Catalina Island) Nov. 18.—[…] of young turkeys, a bird that runs like a […] ostrich and wings that forgot to sprout, […] feathered trumpeters.

No this is not a Catalina fish story, but a bird story. And absolutely authentic. These are the new inmates of the Catalina bird farm.

H. E. Lewis, superintendent of the island aviaries, has returned from a two months' tour of practically all the zoos, private and scientific bird collections and importers' bird marts in the country seeking the rarest feathered creatures to be found.

Among the many interesting new specimens are a Paupan cassowary from Australia; a Maguire stork from Egypt, the Great Argus pheasant of India, the largest and rarest of the pheasant family; crested Siamese pheasants; Java jungle fowl; a cerima crane from Brazil; guans from Nicaragua; bar-headed […]

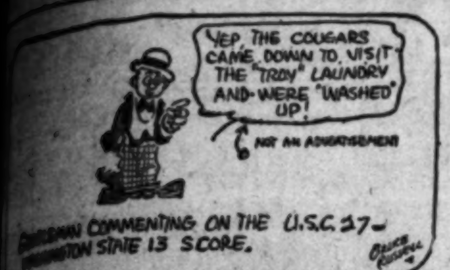

SPORTS
Los Angeles Times
MONDAY MORNING, NOVEMBER 19, 1928.

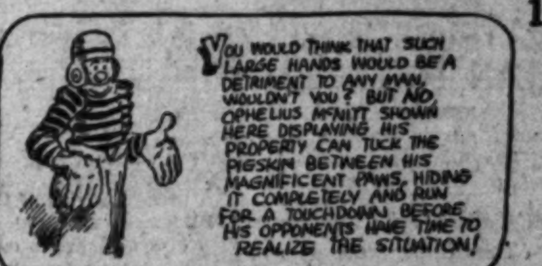

OAST CONFERENCE GRID RACE ENDS SATURDAY

EYES ON STANFORD GAME WITH CALIFORNIA

...ipated Card Win Over Bears Will Give Trojans Title if S.C. Can Upset Idaho

BY BRAVEN DYER

...the most exciting football races in the history of the ...Conference comes to an end this week. And for ...in many years the championship will not be definite- ...until the final gun is fired Saturday afternoon.

...game, of course, is that ...Stanford against ...Berkeley. Locally, our Trojans entertain Idaho and there will be plenty of interest in the game, despite Idaho's looked-for weakness, because the anticipated S. C. win will probably bring the first outright championship to Southern California—provided Stanford bumps off California.

...plus Oregon at Eugene. ...are scheduled for ...Day and they are ...struggles but have ...in the awarding of the ...University comes ...U.C.L.A. in the Coli... ...Washington State goes ...Seattle.

...the fact all Trojan ...Stanford to thump ...all eyes will be ...Berkeley this ...Although the Gold... ...they can ruin the ...the general supposi... ...Stanford, after the ...the hands of Howard ...his Trojans, will be ...frame of mind Sat... ...will be a case of a ...a strong ...The Golden Bears are ...defensive team ...and Stanford ...record offensively. ...rule is that the ...the best offense wins, ...wasn't the case when ...California met the ...Berkeley rooters have ...in their play... ...the dope again.

...AHEAD

...have much to work ...if victorious, will ...the West in the ...Day game at Pasadena. ...out to meet the ...wants to carry as ...as possible and hence ...be bearing down on ...should measure

(Continued on Page 13 Col 5)

POP WARNER SAYS GAME IS TOSS-UP

Stanford Mentor Hopes His Boys Snap Out of It by Saturday

BY ED R. HUGHES

SAN FRANCISCO, Nov. 18.—Now that the decks are cleared, what about the Big Game at Memorial Stadium next Saturday between Stanford and California? One thing certain, there will be no two to one money, with Stanford as the favorite this year, and any son of the Stanford red who has a two-to-one bet riding since early in the fall is wondering what can be done about it.

"POP" WARNER

California has come up to the big game undefeated by any college team, having scored 121 points and with only fifteen points scored against them. Olympic Club made two touchdowns and Washington State kicked a goal from the field. The Olympic club was the only team to defeat California.

Stanford has lost one conference game, that to U.S.C. in a jolting upset, and has also been defeated by the Olympic Club and the Y.M.I. Stanford has scored 235 points and has had 49 points scored against them.

SAYS IT'S A TOSS-UP

Pop Warner, veteran coach at Stanford, says the game next Saturday is a toss-up. He says California has a better chance to win Saturday than in any game since

(Continued on Page 13 Col 5)

Ho-Hum! Jack Says He Has Quit Forever

CHICAGO, Nov. 18. (Exclusive.)—Jack Dempsey is through with the ring. Any lingering doubt on that score was banished today by the former world's heavyweight champion when he stopped over in the Loop en route from New York to the Pacific Coast.

"I'm not going to fight again. That's absolute and final," Jack declared vehemently. "Why should I? I've got my health now. A good punch on the chin or a wallop in the stomach from one of these young fellows wouldn't help me enjoy my old age and that's what I plan to do. I am going to work out every day, but merely to keep fit."

OLYMPICS WIN OVER GAELS, 6-0

Clubmen Trip St. Mary's in Hard-Fought Battle at Bay City

SAN FRANCISCO, Nov. 18.—In one of the hardest-fought football battles seen this season, the Olympic Club defeated the St. Mary's College team by a score of 6 to 0, this afternoon at Kezar Stadium before nearly 20,000 people.

Every inch of ground was contested from start to finish and it looked for a time as if the game would result in a scoreless tie.

Toward the middle of the fourth quarter Brick Marcus was sent into the game by Coach Percy Locey. From that moment the tide turned. Marcus played a whale of a game, punching the St. Mary's line, the only Olympic Club back, who could do so.

The touchdown was indirectly the result of a fumble by Boyle, which the club men recovered on the collegians' 35-yard line. From that mark Marcus got away to a beautiful 26-yard run, which put the ball within striking distance of St. Mary's goal. At this point Marcus was used three times in succession, hitting the line for short gains, putting the ball on the collegians' 1-foot line. On the next play he went over. Allen missed his attempt to drop kick for goal.

St. Mary's tried desperately to even up the score but was unable to gain against the Club's forward line. When time was called the Olympians had the ball on the Club 40-yard line. The line-ups:

St. Mary's		Olympic Club
Frankian	L.E.R.	Ford
P. Murphy	L.T.R.	Lasselle
McNally	L.G.R.	C. Diehl
Hebeles	C.	Orannuci
Herrin	R.G.L.	Smith
Ackerman	R.T.L.	Kuhn
Lien	R.E.L.	Cruckshank
Ebding	Q.	Allen
Stennett	L.H.R.	Kutsch
Patterson	R.H.L.	Simms
Kasper	F.B.	Wilson

SCORE BY PERIODS

St. Mary's	0	0	0	0—	0
Olympic Club	0	0	0	6—	6

Touchdown—Marcus.

Officials—Referee, Dolan; umpire, Kerbell; field judge, Fitzpatrick; head linesman, Braddock.

Substitutions — St. Mary's, Weisberger, Lien, McCaffery, Driscoll, O. Gorman, Pitchford; Olympic Club, Brewster, Barnard, Marcus, Kaer, Crouch.

WOMEN GOLFERS TO MEET

EDGEWATER GULF HOTEL (Miss.) Nov. 18. (AP)—Mrs. R. L. Smith, woman's golf champion of Mexico, and Miss Marion Turpie, woman's Louisiana and southern title-holder, will meet Thursday in an international thirty-six-hole match on the Edgewater Gulf Hotel golf course.

FOUR GREAT ENDS - - - - - - - By Feg Murray

Metropolitan Newspaper Service

CONWAY TEARLE, MRS. LIFUR LOSE

Harold Thompson and Mrs. Horan Cop, 3 and 2

Jess Puryear, Mrs. Pressler Score Victory

Second-Round Play Set for Flintridge

BY EDWARD LAWRENCE

Scoring a near-upset, Harold Thompson of Oakmont, and Mrs. James Horan of Lakeside, eliminated Conway Tearle of Rancho, and Mrs. Gregg Lifur of Riviera, 3 and 2, in the first round of the mixed foursome match play tournament at the Wilshire Country Club yesterday.

MRS. HARRY PRESSLER.

Favorites came through in every instance in the remaining seven matches of the championship flight and will continue the battle at Flintridge Sunday.

Jess Puryear of Fox Hills, and Mrs. Harry Pressler of San Gabriel, women's western champion, staged a great rally to defeat Mr. and Mrs. W. H. Parker of Hollywood, 4 and 3.

The Hollywood team, with a 17 handicap, were 2 up on their opponents at the eighth hole, but were unable to maintain that pace. Puryear and Mrs. Pressler played par golf for the last ten holes. They had a 37 on the final nine.

OAKMONT TEAM COPS

Russell (Buddie) Thompson and Mrs. J. C. Rentch of Oakmont were carried to the nineteenth hole by Mr. and Mrs. Bill Jelliffe of Girard. Paul Jones of Rancho, and Marjorie Kirkham of San Gabriel also had their hands full defeating Mr. and Mrs. E. S. (Eddie) Browne of Lakeside, 1 up.

Arnold Statz, the champion golfer of Southern California baseball players, and Mrs. C. W. Cook won

(Continued on Page 12, Column 1)

SAGEHENS, OXY POINT FOR GAME

Turkey Day Battle in Rose Bowl to Decide Conference Race

The Southern Conference race, as has been the case for so many years, won't be decided until Pomona and Occidental collide.

This season the game has been shifted to Thanksgiving Day and will be played in the Pasadena Rose Bowl. Last year Occidental was twice defeated prior to the Pomona game, while the Sagehens had an unblemished record. However, the game still had championship flavor for Pomona had to trim Oxy, which she did, to beat U.C.L.A. out of the title.

This time finds Pomona again undefeated and Oxy with one loss, suffered in a surprising upset at the hands of Caltech. Pomona, if victorious on Turkey Day, wins the title in a walk. On the other hand, should the Tigers thump their

(Continued on Page 13 Col. 3)

SEVEN TEAMS NOW REMAIN ON NATION'S LIST OF UNBEATEN AND UNTIED FOOTBALL SQUADS

BY RALPH HUSTON

Only seven football teams of major importance remain unbeaten and untied after Saturday's wreckage. Carnegie Tech, Georgia Tech, Tennessee, Detroit, Ohio Wesleyan, Florida and Boston College came through the carnage unscathed. Iowa tumbled out of the picture at the hands of Wisconsin, and Nebraska dropped into the undefeated but tied class.

Teams which have been tied, but not defeated, are Southern California, Wisconsin, Princeton, Nebraska, Villanova, Utah and Heidelberg. A number of other minor elevens, whose complete records are not available, are said to be on this latter list. Bowling Green, Connecticut Aggies and Lowell Textile are included.

TARTANS OVER HURDLE

Carnegie Tech hurdled its last important obstacle in the way of a national title in crushing Notre Dame, 27-7, Saturday. Only New York University remains before the triumphant Skibos and a national ranking. Carnegie downed Georgetown, 13-0, and the latter defeated New York University, 7-2, in previous games this season.

Georgia Tech maintained its pace for national honors by routing Alabama, 33-13, but found

(Continued on Page 13 Col. 2)

STANDINGS OF FOOTBALL TEAMS ON PACIFIC COAST

COAST CONFERENCE

Team	W.	L.	T.	Pct.
Southern California	3	0	1	1.000
California	3	0	1	1.000
Stanford	4	1	0	.800
Washington State	4	2	0	.667
Oregon	2	2	0	.500
Idaho	2	2	0	.500
Oregon State	2	3	0	.400
Washington	1	4	0	.200
U.C.L.A.	0	3	0	.000
Montana	0	4	0	.000

Games Saturday

U.S.C. vs. Idaho at Coliseum.
Stanford at California.
Montana at Oregon.
Washington at Chicago—nonconference.

SOUTHERN CALIFORNIA

So. California	40	Utah Aggies	12
So. California	19	Oregon State	0
So. California	19	St. Mary's	6
So. California	0	California	0
So. California	19	Occidental	0
So. California	10	Stanford	0
So. California	78	Arizona	7
So. California	27	Wash. State	13

CALIFORNIA

California	22	Santa Clara	0
California	7	St. Mary's	0
California	13	Wash. State	3
California	0	So. California	0
California	0	Olympic Club	12
California	13	Oregon	0
California	6	Washington	0
California	60	Nevada	0

U.C.L.A.

U.C.L.A.	19	Santa Barbara State	0
U.C.L.A.	7	Arizona "U"	7
U.C.L.A.	32	Caltech	0
U.C.L.A.	7	Stanford	45
U.C.L.A.	29	Pomona	0
U.C.L.A.	6	Idaho	20
U.C.L.A.	0	Wash. State	28
U.C.L.A.	65	La Verne	0

STANFORD

Stanford	21	Presidio Army	3
Stanford	6	Olympic Club	12
Stanford	26	Oregon "U"	12
Stanford	45	U.C.L.A.	7
Stanford	47	Idaho	0
Stanford	47	Fresno State	0
Stanford	0	So. California	10
Stanford	31	Santa Clara	0
Stanford	12	Washington	0

WASHINGTON

Washington	26	Willamette	0
Washington	41	U.S.S. Tennessee	0
Washington	7	Whitman	0
Washington	25	Montana	0
Washington	0	Oregon	27
Washington	0	Oregon State	29
Washington	40	Puget Sound	0
Washington	0	California	6
Washington	0	Stanford	12

IDAHO

Idaho	13	Montana State	15
Idaho	6	Gonzaga	6
Idaho	26	Whitman	13
Idaho	0	Stanford	47
Idaho	20	U.C.L.A.	6
Idaho	0	Wash. State	26
Idaho	21	Montana	6

WASHINGTON STATE

Wash. State	3	Gonzaga	0
Wash. State	26	Montana	6
Wash. State	3	California	13
Wash. State	9	Oregon State	7
Wash. State	51	College of Idaho	0
Wash. State	26	Idaho	0
Wash. State	28	U.C.L.A.	0
Wash. State	13	U.S.C.	27

OREGON STATE

Oregon State	14	Calif. Aggies	0
Oregon State	0	So. California	19
Oregon State	41	Columbia	0
Oregon State	46	Pacific	0

(Continued on Page 13 Col 5)

REJECTION OF BARNES'S MARK BY A.A.U. HINTED

NEW YORK, Nov. 18. (AP)—The track-and-field committee of the Amateur Athletic Union tonight recommended that the 1929 national senior and junior outdoor championship be held at Denver. This meet is held annually on or around July 4.

The records committee still was in session late tonight, but out of the committee room came reports that it would not approve the pole-vault mark of 14ft. 1½in. made by Lee Barnes of the University of Southern California at Fresno, April 28, 1928. It was understood that the vault was made with five-inch pegs supporting the crossbars instead of the three-inch pegs required under the rules. It was understood that the committee would refer the matter back to the Southern Pacific Association for further investigation.

Gossip outside the conference rooms had it that Avery Brundage of Chicago, vice-president of the A.A.U., was slated to succeed Murray Hulbert as national president of the organization.

The committee recommended that the national indoor championships be awarded the Metropolitan Association. These games are held the latter part of February. Where the junior indoor championships will be held is undetermined for no bids for them have been received.

The boxing committee recommended that the national championships be strung out over three nights, with no bouts after midnight on any one night. At previous championships the closing

Continued on Page 12, Column 7

NEW
PHOENIX
HOSIERY
TWO-O-SEVEN
The call number for a remarkable new Phoenix sox
You must wear it to appreciate its wonderful texture and soft blended two-tone colors
Black-White Black-Hunter
Black-National Black-Garnet
Brown-Tan
You'll want several pairs of these Phoenix sox at
$1 the pair
SILVERWOODS
Sixth and Broadway

The
FLORSHEIM
SHOE

Value is what you want and always get in Florsheim Shoes. Solid, sturdy leathers and skilled workmanship give Florsheims the stamina that withstands long, hard wear and the comfort your feet will enjoy. Black or tan, grain or smooth leathers.

Most Styles
$10
Some Styles $11 and $12

FLORSHEIM SHOE STORES
216 W. 5th St. | 626 S. Broadway
611 S. Hill St. | 708 S. Broadway
Also 60 E. Colorado St., Pasadena

SHOES MADE TO ORDER TO MEET SPECIAL NEEDS

Professional Golfers Stage Sweepstakes Tournament on Catalina Course To[day]

AMATEURS ALSO PLAN TO ENTER

Island Links in Preview for Open Play

El Caballero Fall Tourney Now Under Way

Palos Verdes Semimonthly Event Won by Palmer

More than a score of pros and a number of prominent amateur golfers will play in a special sweepstakes, sponsored by the Southern California P.-G.-A. at Catalina today.

The tournament will be in the way of a preview for the first annual Catalina open, which will be played December 21 to 23. The Catalina open will be the first big Southern California "money" tournament, which will attract the cream of the nation's professional golfers during the next three months.

Among the pros who will play today are Harry Pressler of San Gabriel, Ernest Martin of Spalding's, Harold Beer of Fox Hills, Tom Stevens of California, Eddie Loos and Willard Hutchinson of Pasadena, George Martin of Virginia and Jack Tarrant of Pasadena.

The golfers will leave on the 10 o'clock boat, play eighteen holes in the afternoon and return on the 3 o'clock boat. Friends of the professionals and amateurs are eligible to compete in the sweepstakes and a large turnout is expected.

KNOX WINS MEDAL IN EL CABALLERO PLAY

Franklin Knox, University of California at Los Angeles golfer, won the medal in the fall handicap tournament at El Caballero yesterday with a 74. His handicap of 6 gave him a net score of 68.

An entry of fifty turned out for the event. The tournament will be played in three flights at handicap. One round of match play is scheduled a week. Matches will be played Saturday or Sunday.

KALLEN WINS TOURNEY AT SUNSET FIELDS

Harry Kallen won the play-off for the Bob Scott radio at Sunset Fields yesterday with a 71.

PALMER COPS PALOS VERDES SEMIMONTHLY TOURNEY

D. B. Palmer, 84-16—68, won first low net in the regular semimonthly medal-play tournament at Palos Verdes yesterday. Second low net was won by W. O. Paine, 85-14—71.

A special Blind Bogey was won by Christy Cadonne, James W. Post and T. L. Taggart.

Three tied for first place in the regular Blind Bogey, E. K. Eatton, J. W. Post and L. D. Kelsey. Four tied for second place, Frank Perry, C. S. French, M. C. Bleecher and R. L. Harrington.

MR. AND MRS. MOULTON WIN AT LOS ANGELES

Mr. and Mrs. Robert H. Moulton, (79-13-66, won first place in the best ball, four ball tournament at the Los Angeles Country Club yesterday. Second place went to Mrs. George M. Midgley and Edward J. Cutting, 73-5-68.

Other low scores were as follows: Mrs. C. J. Gordon and Howard Penn, 78-7-71; Mr. and Mrs. T. W. Cookinham, 81-10-71; Mrs. J. J. Quinn and H. G. McNeely, 83-9-74, and Mrs. Beatrice S. Bentley and F. H. Floyd, 87-12-75.

CONWAY, TEARLE MRS. LIFUR LOSE

(Continued from Eleventh Page)

from S. M. Slade and Mrs. C. W. Fellows, 3 and 1. Flintridge's star team of Bud Yoakum and Miss Kathleen Wright defeated Frank Deleot and Mrs. L. B. Elliott, 3 and 2. Milo Marchetti and Mrs. Helene Sheedy, San Francisco woman's champion, defeated Elmer Wilson and Helen Lawson.

In the only other match, Mrs. Roy Green and T. E. Robertson won by default from James Horan and Mrs. C. K. Bellew.

The handicapping was remarkably accurate and Mrs. A. E. D. Trabue, chairman of the women's auxiliary, is to be complimented on the matches. A number of matches went to the nineteenth and twentieth holes.

FLINTRIDGE NEXT

In the second-flight feature, Fay Coleman, Southern California amateur champion, and Hazel Converse were carried twenty holes by Mr. and Mrs. Dwight Hamlin.

The second round of match play is scheduled at Flintridge Sunday morning with the championship flight teeing off at 11 o'clock.

Following are yesterday's complete results:

SECOND FLIGHT

Lew Ross and Mrs. Kathleen Reynolds (8) defeated T. C. Mitchell and Mrs. J. L. Martin (12,) 1 up.

Mr. and Mrs. Raynor (11) defeated Mr. and Mrs. Towner (14,) 3 and 2.

Fay Coleman and Hazel Converse (3) defeated Mr. and Mrs. Hamlin (13) on twentieth.

Frank Smith and Mrs. Paul Jones (9) defeated Mr. and Mrs. E. M. Phillips (11,) default.

Mr. and Mrs. R. S. Edwards (8) defeated W. F. Huber and Mrs. Bill Penniston (10,) nineteenth.

R. R. Stockburger and Mrs. M. Briggs (9) defeated Mr. and Mrs. R. C. Noble (10,) 1 up.

Mr. and Mrs. R. W. Maine (6) defeated Gus Hamilton and Mrs. Pete Daley (10,) 3 and 2.

Bill Jacobson and Mrs. Conway Tearle (11) defeated Mr. and Mrs. W. S. Moore (16,) 1 up.

THIRD FLIGHT

Harry Baker and Mrs. H. P. Braddock (8) defeated Walter Callahan and Mrs. V. E. Nittinger (11,) 4 and 2.

Mr. and Mrs. Perry Ferguson (11) defeated W. B. Goodrich and Mrs. E. S. Behrens (15,) 2 up.

Mr. and Mrs. F. C. Stevens (12) defeated Johnny Jones and Mrs. Ted Haas (9,) twentieth.

Mr. and Mrs. Seward (14) defeated Mr. and Mrs. Lew Ross, Jr. (13,) 4 and 2.

William Horrell and Esther Klinck (8) defeated Mr. and Mrs. C. R. Frantz (20,) 5 and 3.

F. O. Benson and Mrs. L. R. Converse (11) defeated Mr. and Mrs. W. N. Shell (16,) 3 and 1.

Mr. and Mrs. W. D. Collins (15) defeated Mr. and Mrs. W. S. Stanley (10,) 3 and 2.

Mr. and Mrs. Hector Turnbull (9) defeated Bill Wise and Betty Hill (16,) 5 and 3.

FOURTH FLIGHT

Mr. and Mrs. M. A. Bright (19) defeated Mr. and Mrs. Wazenseller (17,) 4 and 3.

Mr. and Mrs. W. G. Johnson (20) defeated Roger Marchetti and Enid Keating (15,) default.

Mr. and Mrs. C. A. Herberts (17) defeated C. R. Young and Mrs. Van Dyke (9,) 1 up.

Joe Getz and Mrs. Ike Wentworth (9) defeated Mr. and Mrs. W. R. McConnell (15,) 3 and 1.

Mr. and Mrs. L. R. Converse (16) defeated J. D. Riddell and Lillian Grundy (19,) 2 up.

Mr. and Mrs. I. H. Rhoades (18) defeated Hugh Robertson and Mrs. L. C. Merritt (17,) 5 and 4.

T. H. Mahler and Kate Bier (20) defeated Jack Shaw and Mrs. Gray Cowan (18,) 4 and 3.

J. M. Saunders and Ruth Turnbull (14) defeated Mr. and Mrs. R. E. Ryan (17,) nineteenth.

FIFTH FLIGHT

Mr. and Mrs. K. E. Noon (21) and Doc Tatum and Mrs. L. R. Lytle (16,) all even twentieth.

H. Hamilton and Mrs. Warren Smith (22) defeated M. Kaye and Mrs. J. T. Keith (22,) 2 and 1.

Mr. and Mrs. R. D. White: bye.

Mr. and Mrs. D. A. Lewis (23) defeated Warren Smith and Mrs. W. H. Soule (22,) 3 and 2.

RABBIT PUNCHES

By PAUL LOWRY

THAT CHICAGO COUNT

THE famous "Chicago long count" which deprived Jack Dempsey of a chance to regain his title has bobbed up again to disturb the peace and serenity of mind of the Illinois Boxing Commissioners.

In the current issue of a national magazine it is alleged:

1. That the rule, which gave Gene Tunney fourteen seconds on the floor, was adopted a week before the Tunney-Dempsey fight in Chicago.

2. That the rule was inspired by a Chicago newspaper man and a Chicago promoter who, former friends of Dempsey, had turned against him.

3. Knowing Dempsey's habit of standing over his opponents to hit them when they arose these men forced the rule in order to knife Dempsey.

4. That Dempsey was offered protection the night before the bout on payment of $100,000, but refused.

5. That Dave Barry had been selected to referee two weeks before the fight.

The sensational charges have brought Paul Prehn, chairman of the Illinois Boxing Commission, bounding to the bat.

In an official communication from the offices of the commission he brands the magazine author's allegations as untrue and ridiculous.

You can take the magazine author's word or Prehn's word about protection, selection of the referee and inspiration of the rule, but the burden of proof is so strongly on Prehn's side on one count that it makes the other charges seem silly.

* * *

PREHN VINDICATED

THE rule which halted the count until Dempsey retired to a neutral corner was not adopted a week before the fight.

Prehn says it wasn't, and he is right.

In my desk I have a copy of the Illinois rules which were procured from the commission's offices in Chicago the day after the Tunney-Dempsey battle a year ago last September.

The little book is under issue of June, 1926—over a year before the bout—and the rule is quite plain, as follows:

"When a knockdown occurs the timekeeper shall immediately arise and announce the seconds audibly as they elapse. The referee shall first see that the opponent retires to the farthest corner, and then turning to the timekeeper, shall pick up the count in unison with the timekeeper, announcing the seconds to the boxer on the floor. Should the boxer on his feet fail to stay in the corner, the referee and timekeeper shall cease counting until he has so retired."

But both Timekeeper Paul Beeler and Referee Dave Barry failed in the heat of the moment. Neither responded to the literal interpretation of the rule.

Beeler started and continued the count while Barry was herding Dempsey into a neutral corner after he had knocked Tunney down in the seventh round. He should have stopped until Dempsey retired.

On the other hand there was nothing in the rule which gave Barry permission to start the count all over again, giving Tunney five extra seconds on the floor. "Five" had been reached by Beeler when Barry turned from Dempsey, finally in a neutral corner, and began at "one," disregarding entirely Beeler's count.

But regardless of interpretation, the rule was not put in force a week before the fight. Prehn, now chairman, was one of the three members of the commission at the time, and he is vindicated. The date of issue on the little Illinois rule book whitewashes him.

* * *

TUFFY NEXT CHAMP

THE next heavyweight champion of the world will be Tuffy Griffiths, the devastating socker from the corn belts of Iowa.

The authority for this statement is Baron James F. Dougherty, late of Ridley Park, Pa., and other way points East.

The Baron rates high as a judge of fighting flesh, and is known to the trade as manager of black George Godfrey and Kentucky Joe Anderson at the current writing.

The Baron made a mistake a few weeks back—one of the few in his life—and he is willing to admit it.

He sent Kentucky Joe, a classy middleweight, against Griffiths, at present a light heavyweight. Joe was outweighed over fifteen pounds, and the Baron threw in the towel between the fourth and fifth rounds when Kentucky Joe admitted Griffiths's punches were so devastating that even with his splendid boxing skill he was unable properly to protect himself.

The Baron says Griffiths is the best hitter he has seen since Dempsey was in his prime.

The Iowan has had only fifty-two fights, but he has won the majority of them by knockouts, and Dougherty says that by the time he gains heavyweight poundage there will be no question about who is king.

The Baron made these remarks in a letter mailed from Chicago shortly after the Griffiths-Anderson bout, and with his arrival here today he undoubtedly will be able to amplify them with words on this and other subjects.

The Baron has a record of never halting for loss of words or subjects.

Farrell and Hagen Victors

PORTLAND (Or.) Nov. 18. (AP)—Johnny Farrell, national open golf champion, and Walter Hagen, British open title-holder, defeated Dr. O. F. Willing, Northwest open and amateur champion, and Frank Dolp western amateur king, 2 and 1, in a best-ball foursome played here today. The two pros netted an even par 70 over the Alderwood Country Club course and allowed their Portland opponents to win but one hole.

Moore Wins Harrier Title

NEW YORK, Nov. 18. (AP)—Gus Moore, youthful negro star running under the colors of the Brooklyn Harriers, today captured the national senior A.A.U. cross-country championship race at Van Cortland Park, from a field composed chiefly of metropolitan runners. Moore succeeded as title-holder, the veteran Willie Ritola, who did not defend the championship.

Moore led most of the way and finished 200 yards ahead of his nearest rival, Verne Booth of the Millrose A.A., former Johns Hopkins and intercollegiate champion.

The winner's time of 31m. 20 1-5s. was well behind the record for the approximate six-mile course, set at 29m. 27s. in 1925 by Ritola, who had won the race in five of the past six years.

Joie Ray Wins Over El Ouafi

CHICAGO, Nov. 18. (AP)—Joie Ray, American marathon champion, defeated El Ouafi of Miskra, Algeria, Olympic Games marathon champion, in their sixteen-mile indoor marathon race here tonight. Ray's time was 1h. 21m. 50s. He finished about one-third mile ahead of El Ouafi, and bettered his former time for the distance by more than five minutes.

It was the fifth time Ray and El Ouafi had met on the track and before tonight the score stood tied, with two victories each, including El Ouafi's Olympic victory last summer. Ray previously had beaten El Ouafi in two out of three races in this country.

El Ouafi tonight seemed bothered by the board track in the Coliseum. Recently his feet were blistered by a similar track, and his trainers had spent much time trying to harden his soles to stand the constant pounding during the race.

Squash Players to Decide Title

Senior national singles squash championship honors will be at stake tonight when Dan Jones, defending champion, meets Les Klawiter, former junior national champion, in the final match of the senior tournament at the Hollywood Athletic Club tonight. The match will begin at 8 o'clock and will be open to the public, free.

Klawiter, conqueror of Bill Holman, H.A.C. champion, has a good chance to repeat the record of Jones, who first won the junior national title and then grabbed the senior national crown he now holds. Klawiter was junior champion last year and was succeeded this year by Joe Gordon of the Los Angeles A.C., who was so easily vanquished by Jones in the semi-finals, 21-11, 21-11.

The senior national doubles championship, originally scheduled to start at the H.A.C. today, has been postponed until the 26th inst.

JOE ANDERSON PICKED TO WIN

Kentuckian is Favored Over Jack Willis

Rival Packs Lusty Punch in Strong Right Fist

Evans Will Face Mandell in Semifinal Event

Joe Anderson will be favored to beat Jack Willis Tuesday night at the Olympic in spite of the fact that Willis almost knocked him out and won the decision in their first bout here.

But Anderson is not as cocky as his supporters over the match. The Kentuckian was considerably sobered up in the tenth round of his slugfest with the cowboy.

"I'd rather fight Ace Hudkins over again than to meet Willis," says Anderson.

MADE TO ORDER

"Hudkins is made to order for me. I always felt that way and I proved it. A boxer, who plows into me with no defense and no knockout punch, is a cinch for me. The Wildcat will never see the day he can beat me.

"But Willis is a hitter. He might beat anybody with one punch or he may lose to every middleweight in the country. He lost to Dave Shade and Rene DeVos because he couldn't get a good shot at them.

"Shade is a bobber and DeVos keeps covered up pretty well.

"I doubt whether Hudkins could beat Shade, but I like him over DeVos. Fighting is largely a result of styles, anyway. I whipped Shade once and he won the decision back in a rematch.

"Willis would be a bad man for Hudkins to fight. It is doubtful whether the Wildcat would finish or not. He wouldn't stop Willis and Willis would be very likely to stop Hudkins.

GETS UNEASY

"I think I could outbox Willis for ten straight rounds, or fifty of them if we could stand up that long, but my trouble is that when the crowd gets uneasy for blood and thunder I try to give it to them.

"I made that mistake with Willis here. I made it again the other night in Detroit against a fellow named Tuffy Griffiths.

"Griffiths is too big for me and he can punch. But we were just feeling things out the first couple of rounds when the crowd began to stamp for some punching.

"Again I lost my head and sailed in. I cut open his eye and then something hit me. He didn't knock me off my feet as Willis did, but I couldn't see anything, which is a more helpless position to be in.

ARTESIA COLLECTS

ARTESIA	AB	H	O	A	SO. PASADENA	AB	H	O	A
Brugge.2b	[illegible]				Fann'n.lf	[illegible]			
Orsatti.lf	[illegible]				Smith.2b	[illegible]			
Kolstad.cf	[illegible]				Mishkin.1b	[illegible]			
Pinder.cf	[illegible]				Vigare.3b	[illegible]			
Peck'al.1b	[illegible]				Cecil.cf	[illegible]			
Nafziger.rf	[illegible]				Terr'ne.rf	[illegible]			
Downs.3b	[illegible]				Acuna.c	[illegible]			
Scott.ss	[illegible]				Mazzio.ss	[illegible]			
Skiles.c	[illegible]				Salazar.p	[illegible]			
Miller.p	[illegible]				Zeber.rf	[illegible]			
Totals	35	11	27	8	Totals	37	4	27	14

SCORE BY INNINGS

[illegible]

SUMMARY

[illegible]

EAGLES DOWN HOLLYWOOD A.C.

[illegible]

BLUES LOSE

L. A. BLUES — MOOSE NO. 134

[illegible]

MACY CUBS VICTORIOUS

MACY CUBS — REGENT THEATRE

[illegible]

Base hits	3	3	0	3	2	1	0	2	0	—14
Regent Theater	0	0	0	0	0	0	1	0	0	— 1
Base hits	1	0	1	0	0	0	1	0	0	— 3

Innings pitched—By Machuca, 9; Babe Reason, 2; Haupt, 7. Credit victory to Machuca. Charge defeat to Babe Reason. At bat—Off Machuca, 32; B. Reason, 10; Haupt, 28. Hits batted—Off Machuca, 3; B. Reason, 6; Haupt, 8. Runs scored—Off Machuca, 1; B. Reason, 6; Haupt, 2. Runs responsible for—Machuca, 1; B. Reason, 6; Haupt, 2. Struck out—By Machuca, 19; B. Reason, none; Haupt, 11. Bases on balls—Off Machuca, 1; B. Reason, 2; Haupt, none. Stolen bases—Cruz, 3; Barrios, 2; Machuca, 2; Martinez, 1; Gilbert, Searls. Three-base hit—Barrios. Two-base hits—Salcido, Sullivan. Sacrifice hits—Machuca, Torrence. Runs batted in—Barrios, 2; Machuca, 3; Salcido, Marks, Martinez. Time of game—2h. Umpires—Henry Cruz and Beanes.

FOSTER AND KLEISER WINS

The Foster and Kleiser ball team defeated Arcadia yesterday by a score of 10 to 3. Sweeney starred on the mound, while Malone starred at bat for the winners.

Billy Sandow Not to Second Lewis in Bout

For the first time in the thirteen years they have been together, Billy Sandow, manager of Ed "Strangler" Lewis, world mat king, will not be at the ringside to second his champion when the latter defends his title against Paul Jones, the lanky Texan mat star, when they clash in a best two-out-of-three fall no-time-limit match at the Olympic Wednesday night.

STRANGLER LEWIS

Sandow has been in Lewis's corner in every bout the big Kentuckian has appeared in since Sandow first took hold of Lewis back in 1915 and started to point him for the title, which he won several years later. The champion's manager, who is recognized as the greatest the game has ever produced, is credited with winning many of Lewis's matches by his system of coaching the titleholder from the ringside. The ability of the champion and his manager to "talk" to each other with their eyes, is known from coast to coast.

Just how much Lewis will miss Sandow Wednesday night, remains to be seen. It will be the first time Lewis will be called upon to figure out his own offense and defense against a grappler who has a decision over him, and who gave him the longest and toughest match he has had in more than two years.

Lewis admitted yesterday that he had asked for the week's additional time to train in the hopes that Sandow would be able to be here for the match. With Jones in top shape and appearing better in his workouts than he looked when he was training prior to his victory over John Pesek, Lewis does not feel so confident for this match as he has for the others he has had here, his trainers report.

The "master mind" that has directed all of Lewis's moves against those who have attempted to wrest away his title in the past, is expected to be missed very much by the champion, according to mat veterans who have closely followed the career of these two. Jones, they claim, has a better chance to beat the champion Wednesday night than any top-notcher who has faced Lewis since he came under Sandow's management.

As both Lewis and Jones will possibly go into the ring trained to perfection, the fans of this section are practically assured of the best title match ever seen on the Coast. Speed, action and spectacular wrestling is expected to be seen in this match from start to finish.

The special event, which brings together Ira Dern, 200-pound Mormon star, and Bill Shaw, the fiery red-headed grappler, is another excitement. Leo Ghilarducci, 220-pound Italian youngster, meets Kazou Yoshimi, 150-pound jiu-jitsu expert, in the opener.

CLEVELANDERS TRIM ALL STARS

ALL STARS	AB	H	O	A	CLEVELAND GIANTS	AB	H	O	A
Moore't.2b	[illegible]				Allen.ss	[illegible]			
Murray.ss	[illegible]				Day.2b	[illegible]			
Haney.3b	[illegible]				Beck'th.3b	[illegible]			
Jolley.rf	[illegible]				Mackey.c	[illegible]			
Pick.cf	[illegible]				Stearns.cf	[illegible]			
Meusel.lf	[illegible]				Dixon.lf	[illegible]			
Cotter.1b	[illegible]				Rogan.rf	[illegible]			
M'Mullen.c	[illegible]				Mothell.1b	[illegible]			
Dum'vich.p	[illegible]				Brewer.p	[illegible]			
Koupal.p	[illegible]								
Pirrone.x	[illegible]								
Thurston.z	[illegible]								
Totals	32	7	24	8	Totals	41	18	27	8

x—Batted for Koupal in 9th.
z—Batted for McMullen in 9th.

SCORE BY INNINGS

[illegible]

SUMMARY

Home run—Rogan. Two-base hits—Pick, 2; Allen, 2; Brewer, Mackey. Sacrifice hit—Stearns. Innings pitched—By Dumovich, 2; Brewer, 9; Koupal, 7. Credit victory to Brewer. Charge defeat to Koupal. Struck out—By Brewer, 6; Koupal, 8. Bases on balls—Off Brewer, 3; Koupal, 3. Hit by pitched ball—Moorehart. Stolen base—Rogan. Time of game—2h. 5m. Umpires—Leaks and Snyder.

KERR ALL STARS TRIM MISSIONS

MISSION HOSIERY — KERR ALL STARS

[illegible]

BAYERS BOW TO VERMONTERS

VERMONTERS — A. J. BAYER

[illegible]

ALL STARS CRUSH GIANTS

ALL STARS — CLEVELAND GIANTS

[illegible]

BLUE STREAK CAPTURES SANTA BARBARA RACES

SANTA BARBARA, Nov. 18.—Racing in the open roadstead off this city today S. G. Ferguson at the stick of Dr. Leo Baughman's outboard hydro Blue Streak, won first in four events besides the feature ten-mile race. He was matched against the fastest pilots of the State in a regatta staged by the Santa Barbara Outboard Club. A new Luddington hydroplane, one of the most costly trophies ever offered for racing here, was the prize Ferguson carried away after taking the ten-mile race 200 yards aside of Al L. Thompson, who placed second in Black Maria III. Miss Loretta Turnbull, champion girl pilot of the Coast, won third place in two races, while Miss Mildred Mildy took third in another race. A huge crowd witnessed the from the beach and from pleasure boats along the course. Rough water cut down the times considerably but furnished thrills for the spectators. The next race in the Southern California Outboard Association's series will be national championships at Lake Elsinore December 8 and 9.

[illegible]

FIREMEN RUN WILD TO TRIM PREP STARS, 33-0

The Los Angeles Fire Department football players returned to their old-time form at Knickerbocker Field, the Union Pacific gridiron, yesterday crushing the Los Angeles Prep All-Stars under a 33-to-0 total.

The Smoke-Eaters played convincing football and never left a doubt as to the final outcome. Hemsley scored two touchdowns, while Murwin, Sumner and Mathews all tallied once. Jimmy Dyer converted three of the goals.

Murwin dove over for the first touchdown in the opening quarter after the alert Smoke-Eater forwards had blocked Schwalm's boot. Del Sumner raced 41 yards to the second touchdown in the next quarter and Hemsley wound up the scoring in the first half a few minutes later.

Mathews, sub end, grabbed a fumble to run 46 yards for a touchdown in the third period. With only a minute left to play in the fourth period Hemsley scored the last touchdown on a straight line play.

Bill Blewett's forwards played smashing football, Hasenauer, Royce and Casey standing out. Webber from Poly and Steiner, ex-Compton star, did best for the losers.

Starting line-ups:

L. A. Firemen.		L. A. Prep Stars.
Wheeler	L.E.R.	Rawson
Harris	L.T.R.	Rosenberg
Hardy	L.G.R.	Pierce
Casey	C.	Eckhart
Hasenauer	R.G.L.	Abbott
Fisher	R.T.L.	Clark
Grimes	R.E.L.	Schwalm
Zumwalt	Q.	Wilton
Murwin	L.H.R.	Webber
Hemsley	R.H.L.	Steiner
Dyer	F.	Elliott

SCORE BY QUARTERS

Fire Department	6	14	7	6	—33
L. A. Prep Stars	0	0	0	0	— 0

Touchdowns: Hemsley, 2; Murwin, Sumner, Mathews. Goals after touchdown: Dyer, 3.

MINOCK SHOOTS PERFECT SCORE AT LOCAL TRAPS

E. V. Minock of Los Angeles, was in fine form yesterday when he broke 100x100, sixteen-yard registered targets at the Los Angeles Gun Club traps. L. B. Clarke, with the good score of 97 was the runner-up. Mrs. Knight and Lou Reed tied for third honors, with 96 each. Hare broke 95, Sargent, Goodrich, Montgomery and Raine were close up.

In the 100-target distance handicap race for the Southern California championship, Lou Reed, from twenty-three yards, was high with the fine score of 95x100. Minock, from twenty-three yards, and Martin, from twenty yards, were the runners-up, with 93 each. Raine, from twenty yards, landed in third place with 90.

The trophy winners were Lou Reed, a diamond trophy; E. V. Minock, F. Martin, Mrs. Knight, Clarke, Clinedinst, Raine, Dr. Mungen, Dumas and Hare. J. C. Famechon won the trophy for tower shooting with 3-22 scores. He also was the only man to break a 25 straight from the tower during 1928.

Scores compiled by Fred F. Teepe, secretary, follow:

E. Minock	100x100
L. Clarke	97x100
Mrs. Knight	96x100
Lou Reed	96x100
W. L. Hare	95x100
H. Sargent	94x100
J. Goodrich	93x100
Montgomery	93x100
W. A. Raine	91x100
F. Martie	88x100
Clinedinst	81x100
J. Hamilton	77x100
V. Dumas	76x100
W. Mungen	74x100
J. Famechon	[illegible]

PRACTICE

E. Minock	[illegible]
L. Clarke	[illegible]
F. Richter	[illegible]
F. Martie	[illegible]
M. Somers	[illegible]
W. H. Taylor	[illegible]
J. Famechon	[illegible]
R. Richards	[illegible]
C. H. Gaal	[illegible]
R. Wickman	[illegible]
O. Goodman	[illegible]
L. Bachus	[illegible]

100 targets distance handicap for the amateur championship of Southern California:

Lou Reed	[illegible]	95x100
E. V. Minock	[illegible]	93x100
F. Martie	[illegible]	93x100
W. A. Raine	[illegible]	90x100
T. H. Adams	[illegible]	[illegible]
W. L. Hare	[illegible]	[illegible]
J. F. Goodrich	[illegible]	[illegible]
Mrs. Knight	[illegible]	[illegible]
W. W. Mungen	[illegible]	[illegible]
Verne Dumas	[illegible]	[illegible]

PACIFIC ELECTRICS BLANK FOE

PACIFIC ELECTRIC	AB	H	O	A	BOYLE-DAYTON	AB	H	O	A
Frey.3b	[illegible]				Claib'ne.2b	[illegible]			
Layne.lf	[illegible]				Crabb.rf	[illegible]			
Murphy.rf	[illegible]				W.Wat's.3b	[illegible]			
Bouett.3b	[illegible]				Vusich.cf	[illegible]			
Hartf'd.ss	[illegible]				R.Wat's.ss	[illegible]			
Hahn.cf	[illegible]				Peder'n.lf	[illegible]			
Lugo.1b	[illegible]				A.Wat's.1b	[illegible]			
Bru'er.lf.2b	[illegible]				Downs.c	[illegible]			
Rennie.c	[illegible]				DeGasper.p	[illegible]			
M'Clung.p	[illegible]								
Totals	38	10	27	12	Totals	31	7	27	10

SCORE BY INNINGS

[illegible]

SUMMARY

[illegible]

LOCAL UNION LOSES TO P.E.

PACIFIC ELECTRIC — I.A.T.S.E.

[illegible]

TEMPLE MERCHANTS TRIUMPH

EAGLE ROCK MER. — TEMPLE MERCH.

[illegible]

ARTESIA SQUAD NOSED OUT

SOUTH PASADENA — ARTESIA

[illegible]

REJECTION OF MARK HINTED

(Continued from Eleventh Page)

matches have been fought at 2 and 3 o'clock in the morning.

Other reports indicated that the wrestling, weight lifting and cross-country championships would go to New York and that the women's swimming championships would be awarded to Chicago. Boston may lose both the boxing and marathon championships, with New York and Chicago eager to get the former and Baltimore a likely nominee for the honor of holding the long-distance run.

LOS ANGELES TENNIS TEAM BEATS LOMPOC

The city engineers tennis team of Los Angeles defeated the Lompoc racketers on the latter's courts yesterday by a score of 6 to 3. The results follow:

Singles—Kerr defeated J. Reynolds, 6-2, 4-6, 6-[illegible]; Kobacker beat Westlake, [illegible]; Reynolds won from Scully, [illegible]; Beale beat Hostler, 7-5, 6-3, 4-6; Caldwell defeated Skinner, 5-7, 4-6. Goss trimmed Palum, 7-9, 4-6.

Doubles—Kobacker and Deidrich beat R. Reynolds and Westlake, 2-6, 4-6. Kobacker and Scott won from Hostler and Skinner, 6-8, 4-6. Ruth and Whitlock trimmed Scully and Palum, 6-1, 6-2.

PASADENA BLANKS MONTEREYS

PASADENA MER. — MONTEREY PARK

[illegible]

BALDWIN PARK LOSES

BALDWIN PARK — ORTIS FORDS

[illegible]

Hershb'r.c	4	1	9	0	Rodri'z.1b	[illegible]				
Meyer.1b	4	1	8	0	Valdez.rf	[illegible]				
Leaves.2b	4	0	1	2	Piedra.2b	[illegible]				
Seiger.lf	4	2	1	0	Wagner.c	[illegible]				
Hemus.p	4	1	2	2	Ortega.lf	[illegible]				
P.Maur'r.rf	4	0	1	0	Sigala.p	[illegible]				
Romo.rf	1	0	0	0						
Totals	37	7	27	9	Totals	39	11	27	13	

SCORE BY INNINGS

Ortis Fords	0	0	0	0	0	0	1	1	0	— 2
Base hits	1	2	0	0	1	1	3	2	1	—11
Baldwin Park	0	0	0	0	0	0	0	0	1	— 1
Base hits	0	0	0	1	0	2	1	0	3	— 7

SUMMARY

Struck out—By Sigala, 13; Hemus, 9. Bases on balls—Off Sigala, 1; Hemus, 1. Hit by pitched balls—Hemus, 2. Stolen base—Gutierrez. Two-base hits—Gutierrez, Meyer. Time of game—1h. 30m. Umpire—Braun.

JELL-WELL NINE WINS

The Jell-well nine defeated the Court Drug team yesterday by a 5-to-2 count.

[...]nes Calls [...]

[...]ROJAN COACH [...] BATTLE WIT[...]

[...]tor Declares It S[...] Down as One of Mo[...] History of Loca[...]

BY HOWARD JO[...]

KOZELUH W[...] OVER RICH[...]

SEV[...]

[illegible]es Calls Washington State Football Game One of Season's Thrillers

[illegible]AN COACH REVIEWS BATTLE WITH COUGARS

[illegible] Declares It Should be Put [illegible] as One of Most Hectic in History of Local Squad

BY HOWARD JONES
Coach University of Southern California
[illegible] 1928, by North American Newspaper Alliance.]

[illegible] probably been more hectic football games than [illegible]'s battle with Washington State Saturday, but [illegible] to recall any that my teams have participated in. It [illegible] wild game with all kinds of errors and thrilling [illegible] in a 27-to-13 victory for Southern California.

[illegible] the game went: [illegible] Washington State [illegible] on their [illegible]-yard line. After a few plays we had a touchdown. The [illegible] score came in the second quarter when our quarterback, Duffield, returned a punt for seventy-five yards and a touchdown. It was all over in a few seconds, [illegible] a man [illegible] the Southern California quar-[illegible]

[illegible] of Washington [illegible] a punt [illegible]-yard line to [illegible] getting by [illegible]. After we [illegible] out Hackley of [illegible] returned the [illegible] yards to our [illegible] and a few [illegible] ball over for [illegible] just as the [illegible]

[illegible] DASH

[illegible] Washington State quar[illegible] a veteran of three [illegible] the opening kick-[illegible] on his own [illegible]

In conference Pomona continued undefeated by upsetting San Diego State, 37 to 0. This victory was not surprising but the score was higher than had been expected. Caltech, in tying Whittier, 12 to 12, dropped out of the race, which is strictly between Pomona and Occidental, traditional rivals for more than thirty years. They meet Thanksgiving Day in the Pasadena Rose Bowl.

Colorado University had a hard time defeating Colorado College in a free-scoring game which ended, 24 to 19. The Utah Aggies upset Montana State, 15 to 7, and Colorado Aggies defeated Denver U, 15 to 0. Utah and Brigham Young played a scoreless tie.

SEVEN REMAIN ON GRID LIST

(Continued from Eleventh Page)

Florida and Tennessee, its two rivals for Southern Conference honors, right at its heels with clear-cut victories over Clemson and Vanderbilt, respectively. Detroit proved its claims to laurels by shutting out Fordham, 19-0, while Ohio Wesleyan crashed out a hard-won 7-0 victory over the high-scoring Ohio University squad. Boston College, the other ranking eleven, won two games last week, sinking Fordham, 19-7, on Armistice Day, and taking Canisius, previously tied, but unbeaten, over the rocks, 24-0, Saturday.

Among the tied teams, Southern California maintained its pace, by trouncing Washington State; Princeton marched to victory over Yale; Wisconsin sank Iowa's Big Ten title hopes; Villanova nosed out Grove City, 14-13, and Utah suffered its second tie of the year, 0-0, with Brigham Young. Nebraska played a scoreless tie with Pittsburgh, and dropped into the tied class. Heidelberg routed Hiram.

ACTION AGAIN SATURDAY

Three of the undefeated and untied teams swing into action again Saturday, two of them winding up their schedules. Ohio Wesleyan promises to remain in the upper strata, meeting Wittenberg, while Carnegie Tech meets New York U. Boston College takes on the Connecticut Aggies, but meets Holy Cross December 1 in its final game.

The other four leaders play on Thanksgiving Day. Tennessee, Florida and Georgia Tech take on Southern Conference opponents, Kentucky, Washington and Lee, and Alabama Poly, respectively. Detroit U. is scheduled to play Georgetown, but an effort is being made to postpone this game until December 1.

Among the tied teams, Wisconsin ends its schedule with Minnesota, Princeton winds up with Navy, Villanova closes with Davis-Elkins, Nebraska tackles Army at West Point, and Southern California plays Idaho. On Thanksgiving Day, Utah ends the Rocky Mountain Conference race, playing Utah Aggies.

Ranked in their respective districts, the leaders loom up as follows:

EAST: Carnegie Tech, the leader, closely followed by Boston College. Princeton tied twice, but undefeated. Villanova tied, but undefeated, tops the smaller teams.

BIG TEN: Wisconsin only undefeated team, played a tie with Purdue. Illinois, Ohio State and Iowa tied for second place. Wisconsin plays Minnesota, Illinois battles Ohio State and Iowa faces Michigan Saturday.

BIG SIX: Nebraska has won championship. Tied only by Pittsburgh.

SOUTHERN CONFERENCE: Georgia Tech, Florida and Tennessee all have won five conference games and are unbeaten and untied in national rating. Louisiana State and Virginia Poly, with victories Saturday over Georgia and Washington and Lee, respectively, are unbeaten in conference.

SOUTHWESTERN CONFERENCE: Baylor's 2-0 victory over Southern Methodist dropped the latter out of first place. Texas leads by virtue of victory over Texas Christian.

PACIFIC COAST: Southern California and California tied in conference. The Trojans are the only unbeaten team on the Coast.

Sixteen teams have scored 200 points or more in games to date. New York University tops the list with 276 digits, one point ahead of Heidelberg, which ran up a 75-0 victory over Hiram Saturday. The leading scorers rank as follows: New York U., 276; Heidelberg, 275; Florida, 264; Georgetown, 259; Tennessee, 236; Stanford, 235; Detroit, 234; Ohio U., 228; Southern Methodist, 221; Tulane, 217; Southern California, 212; Pennsylvania, 206; Washington State, 202; Army, 202; Ohio Wesleyan, 200; Carnegie Tech, 200.

Ohio Wesleyan now has the best defensive record among the unbeaten teams, with only 13 points scored by eight opponents. Detroit U. is next with 14.

The standings of the undefeated teams:

	G.	Pts.	O.P.	Avg.	O. Avg.
Tennessee	8	236	39	29.5	4.8
Detroit U.	8	234	14	29.2	1.7
Ohio Wesleyan	8	200	13	25.0	1.6
Florida	7	264	25	37.7	3.4
Carnegie Tech	7	200	26	28.5	3.7
Boston College	7	183	20	26.1	2.8
Georgia Tech	7	142	34	20.3	4.8

TIED TEAMS

	W.	T.	Pts.	O.P.	Avg.	O. Avg.
So. Cal.	7	1	212	38	26.5	4.7
Wisconsin	7	1	163	32	20.3	4.0
Princeton	6	2	172	20	21.5	2.5
Heidelberg	7	1	275	28	39.3	4.0
Nebraska	6	1	143	18	20.4	2.5
Villanova	6	1	113	53	18.8	8.8
Utah	4	2	97	40	12.1	5.0

MANCHESTER MERCHANTS WIN

MANCHESTER	AB	H	O	A	VAN NUYS W. P.	AB	H	O	A
Himb'y.3b	4	3	1	3	Kotsar's.3b	4	1	2	3
M'Will's.cf	3	1	0	0	Brands'r.cf	4	1	2	0
Zeller.lf	5	2	1	0	Zuniga.ss	4	0	2	2
Mayer.ss	5	1	2	3	Widener.rf	3	0	2	0
Coen.2b	5	2	1	2	Sund'no.1b	4	2	6	2
Graber.lf	5	2	2	0	Wolley.2b	4	0	2	2
Hofstet'r.c	5	2	3	1	Bogue.lf.p	4	1	1	1
Kerr.1b	5	3	14	2	Elliot.c	3	0	10	2
Wilson.p	3	2	2	4	Davis.p	3	0	1	2
Sidener.rf	1	0	1	0					
Totals	38	18	27	15	Totals	33	5	27	14

SCORE BY INNINGS

Water & Power	0	0	0	1	0	0	0	0	0	—1
Base hits	0	1	0	2	0	1	1	0	0	—5
Merchants	0	3	0	0	3	6	0	1	1	—14
Base hits	1	4	0	1	2	5	1	3	1	—18

SUMMARY

Innings pitched—By Davis, 7 plus; Bogue, 2 plus. Credit victory to Wilson. Charge defeat to Davis. Home run—Branstetter. Three-base hits—Hofstetter, 2; Graber, Sundano. Two-base hits—Himbury, Kerr, Kotsanos, Bogue. Sacrifice hit—McWilliams. Bases on balls—Off Davis, 5; Bogue, 1; Wilson, none. Struck out—By Davis, 5; Bogue, 2; Wilson, 3. Hit by pitched balls—Himbury by Bogue; Zuniga by Wilson. Stolen base—Himbury. Umpire—Corrin.

GONZAGA GRIDDERS ARRIVE TODAY FOR LOYOLA BATTLE

The Gonzaga University football team will arrive here this morning, coming for next Saturday's game with Loyola. The Bulldogs are slated to detrain at Glendale at 9:18 o'clock and go to the Hotel Huntington in Pasadena. Fresh from victories over St. Mary's and St. Ignatius, Gonzaga will be favored to trim Loyola here, but the Lions are prepared to make a great battle of it.

TOWN CLUB FOOTBALLERS ROMP TO WIN OVER GOBS

Coach Bill (Lone Star) Dietz's L. A. Town Club ran wild yesterday afternoon at Wrigley Field and easily defeated the United States Fleet Base eleven, 20 to 0. Each of the club scores came in the first half.

The Town Club scored early in the first quarter, when Robb, after running the Navy kick-off back to his own forty-yard line, hit the Fleet Base line consistently for big gains, taking the ball to the Navy twenty-five-yard line. Here a pass from Robb to Powers put the ball on the Navy five-yard line, and Robb in two jabs through the Fleet Base center scored. Powers added the extra point with a place kick.

Again in the first quarter the Town Club scored after Brassfield, Robb and Powers had rushed the ball to the sailor twenty-five-yard line. A pass from Robb to Powers over the goal line accounted for the score. Powers failed to convert. The Club team's final score came in the second quarter when Brassfield went over center for a touchdown, after a triple reverse had brought the ball from midfield into scoring position. Powers added the extra point.

Powers, Brassfield, Doran and Robb were the "big noise" for the winners, while Koxx and Beaudeaux played stellar ball for the Fleet Base. Dietz held Leo Fielding and George Greene in reserve and did not have to use them. He is saving them for next Sunday's game with the Prep All-Stars. By defeating the Fleet Base yesterday, the Town Club remains undefeated for the season.

L. A. Town Club		U.S. Fleet Base
Doran	L.E.R.	Lee
Dillon	L.T.R.	Joyce
Schulte	L.G.R.	Jenkins
Finney	C.	Reed
Gerard	R.G.L.	Wilkes
Bain	R.T.L.	Shater
Levy	R.E.L.	W. O. Johnson
Powers	Q.	Koxx
Myers	L.H.R.	Tricker
Brassfield	R.H.L.	W. A. Johnson
Robb	F.B.	Beaudeaux

SCORE BY QUARTERS

L. A. Town Club	13	7	0	0	—20
U. S. Fleet Base	0	0	0	0	— 0

Touchdowns—Town Club, Robb, Powers, Brassfield.

Goals after touchdown—Powers, 2.

Officials—Tipton, referee; Wellmar, umpire; Stearnaman, head linesman.

FILM CITY SOCCERITES TRIM OILERS; SONS WIN

Two blankings resulted when the games in the first round of the California challenge cup competition were played by teams in the Los Angeles Soccer League on Loyola Field yesterday afternoon.

While the results were not upsets the teams figuring in the victories were not expected to score such easy triumphs. Hollywood downed the Richfield Oilers, 5-0, in the opener, and Sons of St. George put Pasadena Athletic and Country Club out of the running with five goals and no tallies for the P.A.C.C. men.

The Richfield men, although going down via the whitewash route nevertheless gave the Holly men a good argument and were worthy of at least one counter.

Parkinson, Hollywood's center forward, opened the scoring after ten minutes of play when he netted the ball following a scramble after a well-placed corner. Harry McDill, the smart inside left, put his team two goals up when he banged one into the net from 20 yards out. The two counters failed to dampen the Oilers' spirit and they tried desperately to enter the score column, but Hollywood, with their passing and footwork down to a science, were content to play back and keep things clear till the half-time whistle. McDill added his second counter when he beat the defense and after some neat dribbling placed the league leaders out in front with another counter. Horsfall took a hand in the scoring and rung up Nos. 4 and 5, which terminated the winners' goals.

Pasadena failed miserably in the pinches and as a result suffered another loss though it was the first game that they did not find the net. Sons were clearly the better team and although the P.A.C.C. men came close to getting a couple of goals in the second half the Red Shirts never were really in danger.

The victors in yesterday's tilts will await the winners of the final games when Magyars and Vikings come together and Los Angeles Athletic Club clash with Scots.

Another interesting pair of double-headers will be staged next Sunday at the Rose Bowl, Pasadena and Loyola Field, these games ending the first half schedule.

POMONA TO MEET OXY

(Continued from Eleventh Page)

ancient rivals. Occidental will grab the gonfalon on a percentage basis, playing one more game than Pomona. The two teams would really be tied, but Oxy would have first claim on the title by virtue of having met and defeated La Verne, a team Pomona neglected to schedule. Of course, everybody will admit that Pomona could beat La Verne, but the Sagehens didn't schedule the Leopards and Oxy did, so that's that.

Disregarding the La Verne game, inasmuch as the two foes have played the same rivals in their four other conference games, Pomona has a slight edge both offensively and defensively. Here's how they stack up:

POMONA

7	Caltech	6
41	Redlands	19
14	Whittier	0
27	San Diego	0
89		25

OCCIDENTAL

20	San Diego	7
19	Whittier	7
7	Caltech	13
40	Redlands	13
86		40

It will be seen that Pomona bettered Oxy's offensive efforts in two of the four games and equaled the Tigers' drive on the other, the Caltech game, which was a defeat for the Bengals. Defensively the Sagehens have a distinct edge in three of the four games played, only Redlands, the weakest of the four teams met, scoring more points against Pomona than they did against Occidental.

WHITING-MEAD ON TOP

WHITING-MEAD	AB	H	O	A	POULTRYMEN	AB	H	O	A
Young.lf	2	1	1	0	Monty.cf	4	2	2	0
Leinb'h.2b	4	3	2	2	Dean.ss	4	0	2	2
Koehler.rf	4	2	0	0	Latina.3b	4	0	2	5
Weber.lf	5	2	0	0	Dunn.lf	4	1	2	0
M'Lain.1b	4	2	13	0	Hart.2b	3	0	4	1
Weed'n.ss	5	1	0	2	Mach'o.rf.p	4	1	0	0
Apple'n.3b	4	0	3	2	White.1b	4	1	8	0
Loenen.c	4	0	6	0	Epps.c	4	1	8	1
Cross.cf	1	0	2	0	Beard.rf	4	1	1	1
Pallas.p	4	3	1	4	Smith.p	0	0	0	0
Totals	37	14	27	10	Totals	34	7	27	10

SCORE BY INNINGS

Whiting-Mead	2	5	0	0	0	0	0	0	3	—10
Base hits	3	4	1	1	0	0	1	0	4	—14
P.C.A.	0	0	0	2	1	0	0	0	1	— 4
Base hits	0	1	1	2	2	0	0	0	1	— 7

SUMMARY

Home run—Koehler. Three-base hits—Pallas, McClain, Machado, Epps. Two-base hit—White. Innings pitched—By Smith, 2; Machado, 7. Charge defeat to Smith. Struck out—By Pallas, 7; Smith, 3; Machado, 3. Bases on balls—Off Pallas, 2; Smith, 2; Machado, 5. Stolen bases—Appleton, Koehler, Weber, Monty. Double plays—Dean to Hart to White, 3; Appleton, unassisted. Triple plays—Latina to Hart to White. Time of game—2h. 10m. Umpire—Moore.

OVERSEAS SOCCER RESULTS

LONDON, Nov. 18. (AP)—Following are the results of scheduled league football matches played yesterday in the British Isles:

SOCCER, ENGLISH LEAGUE, FIRST DIVISION

Aston Villa, 2; Blackburn Rovers, 1.
Burnley, 2; Manchester City, 3.
Bury, 1; Arsenal, 0.
Cardiff City, 0; Huddersfield Town, 0.
Leeds United, 0; Sheffield Wednesday, 2.
Leicester City, 1; Sunderland, 0.
Liverpool, 3; Bolton Wanderers, 0.
Manchester United, 0; Derby County, 1.
Newcastle United, 1; Birmingham, 0.
Sheffield United, 2; Everton, 1.
West Ham United, 0; Portsmouth, 1.
Airdrionians, 1; Partick Thistle, 0.
Ayre United, 2; Kilmarnock, 2.
Celtic, 4; Clyde, 0.
Cowdenbeath, 1; Third Lanark, 1.
Dundee, 1; Aberdeen, 1.
Hibernians, 2; Raith Rovers, 0.
Motherwell, 1; St. Johnstone, 1.
Queen's Park, 1; Falkirk, 3.
Rangers, 4; Hamilton Academicals, 0.
St. Mirren, 2; Hearts, 2.

ENGLISH LEAGUE, SECOND DIVISION

Hull City, 5; Bristol City, 1.
Middlebrough, 1; Stoke City, 0.
Millwall, 2; Chelsea, 1.
Notts County, 3; Blackpool, 1.
Oldham Athletic, 0; Grimsby Town, 3.
Port Vale, 3; Barnsley, 0.
Preston North End, 5; Clapton Orient, 2.
Reading, 5; West Bromwich Albion, 3.
Southampton, 2; Bradford, 2.
Tottenham Hotspurs, 2; Nottingham Forest, 1.
Wolverhampton Wanderers, 0; Swansea Town, 0.

ENGLISH LEAGUE, THIRD DIVISION, SOUTHERN SECTION

Bristol Rovers, 1; Exeter City, 1.
Crystal, 6; Palace, 1.
Fuelham, 2; Norwich City, 1.
Gillingham, 2; Northampton, 1.
Newport County, 0; Bournemouth and Boscombe, 2.
Plymouth Argyle, 2; Charlton Athletic, 2.
Park Rangers, 3; Brighton and Hove Albion, 3.
Swindon Town, 4; Luton Town, 2.
Torquay United, 0; Coventry City, 3.
Walsall, 1; Merthyr Town, 1.
Watford, 4; South End United, 1.

ENGLISH LEAGUE, THIRD DIVISION, NORTHERN SECTION

Accrington Stanley, 4; Wrexham, 3.
Bradford City, 5; New Brighton, 2.
Barrow, 1; Carlyle United, 0.
Crewe Alexandra, 1; South Shields, 3.
Halifax Town, 2; South Port, 1.
Hartlepools United, 0; Chesterfield, 3.
Lincoln City, 2; Rochdale, 0.
Rotherham United, 1; Doncaster Rovers, 2.
Stockport County, 7; Darlington, 3.
Tranmere Rovers, 6; Nelson, 1.
Wigan Borough, 5; Ashington, 1.

SCOTTISH LEAGUE, SECOND DIVISION

Armadale, 2; Queen of South, 3.
Arthurlie, 3; Dundee United, 1.
Bo'ness, 1; King's Park, 3.
Dumbarton, 1; Albion Rovers, 0.
East Fife, 2; Arbroath, 3.
East Stirlingshire, 5; Bathgate, 0.
Forfar Athletic, 3; Clydebank, 2.
Morton, 3; Alloa, 4.
St. Bernard's, 3; Dunfermline Athletic, 0.
Stenhouse Muir, 0; Leith Athletic, 0.

SOCCER, IRISH LEAGUE

Queen's Island, 1; Newry, 2.
Port Adown, 3; Ballymena, 5.
Belfast Celtic, 1; Glenavon, 1.
Larne, 0; Linfield, 4.
Cole Point, 2; Bangor, 1.
Ards, 0; Distillery, 1.
Cliftonville, 2; Glentoran, 4.

RUGBY LEAGUE

Barrow, 6; Broughton Rangers, 8.
Batley, 3; Hull Kingston Rovers, 8.
Bradford Northern, 5; Leeds, 32.
Featherstone Rovers, 17; Swinton, 5.
Huddersfield, 15; Keighley, 13.
Hull, 16; Widnes, 4.
Hunslet, 13; Bramlet, 0.
Rochdale Hornets, 11; York, 3.
Salford, 10; Oldham, 0.
Wakefield Trinity, 111; Castleford, 16.
Warrington-Carlisle (not played.)
Wigan, 16; St. Helens Recreationals, 5.
Warrington, 3; Leigh, 6a

COUNTRY CHAMPIONSHIP

Lancashire, 10; Cumberland, 5 (at Swinton.)

RUGBY UNION

Blackheath, 8; Cambridge, 26.
Harlequins, 10; Oxford University, 6.
Richmond, 11; Guy's Hospital, 8.
Rosslyn Park, 16; St. Bart's Hospital, 8.
Bath, 10; Cardiff, 3.
Bridgend, 6; Pontypool, 6.
Coventry, 16; Old Merchant Taylors, 3.
Cardiff, 36; Portsmouth Services, 8.
Devonport Services, 10; Bristol, 11.
Leicester, 9; Swansea, 5.
Manchester, 14; Blackheath, 3.
Newport, 19; Gloucestershire, 19.
Neath, 32; Maesteg, 4.
Penarth, 8; Aberavon, 8.
Plymouth Albion, 11; Royal Naval College, 0.
Risca, 8; Crosskeys, 6.
Edinburgh University, 7; Watsonians, 0.
Edinburgh Academicals, 13; Stewartonians, 16.
Glasgow Academicals, 4; Heriotonians, 6.

COUNTY CHAMPIONSHIP

Cheshire, 7; Cumberland, 8 (at Birkenhead Park.)
Durham, 3; Northumberland, 3 (at Whitley.)
Yorkshire, 8; Lancashire, 17 (at Bradford.)

COAST GRID SEASON WINDS UP SATURDAY

(Continued from Eleventh Page)

Idaho without too much trouble. It is doubtful if Jones will use his regulars for any great length of time unless the Vandals get a whole lot tougher than they have been thus far this season. Charley Erb is said to be through as the Idaho coach and it may be that the Vandals will pull a Washington State on the Trojans and battle their heads off as the Cougars did for Exendine three years ago.

On the whole Jones was well pleased with the playing of his boys Saturday. It's hard to key a team up the second time to the pitch the Trojans reached against Stanford, but the boys were pretty close to that mark against Washington State, despite the absence of Williams. The Cougars were primed for fair—they needed only that victory to gain the championship, provided Stanford trims California. To Southern California it was just another football game, sort of an anticlimax after the Stanford encounter.

FUMBLED IT AWAY

The Cougars certainly fumbled themselves out of the title. Five bobbles are several too many for a good football team to make. This fumbling against the Trojans is getting to be rather uncanny. Here's Stanford, supposedly the strongest team ever turned out at Palo Alto, fumbling themselves out of touchdowns against the Trojans. Then comes Washington State, pride of the Northwest and rated the best Cougar team in ten years, bobbling the ball all over the place.

You might excuse one good team doing it but when it happens twice there's only one answer: Those Trojans hit and how! When Barragar, Hibbs, Saunders and some of the rest of them crack the opposition something's bound to give and it seems to be the football. Give the Trojans credit for some heavy socking. Jones's teams have always been hard tacklers.

Either Tony Steponovich or Irving Winfield will step into Charley Boren's post at running guard. Boren wouldn't go to the hospital Saturday night to have his knee put in a cast. He wants to play against Notre Dame December 1, but the chances are very much against him. Back in 1925 Boren gave promise of being one of Troy's greatest players. Then he hurt one knee and was on the sidelines for a full year. Last season he played end and did a good job of it. This year Jones needed an experienced man at guard and Boren went in there to do his best. After being out of practice for almost a month he took his place against Stanford and was in there with the rest of the boys socking the Redshirts.

CHEER FOR DUFFIELD

Before winding up this ditty we've got to get in a cheer for Duffield and Saunders for their work Saturday. Those passes of Russ's were the cat's whiskers, shot so hard that although there were Cougars all around they couldn't move fast enough to intercept or knock them down. Duffield, for a sophomore, performed exceedingly well. He is a real battler and will be heard from as time goes on. His quick kicks were just as well done as those by Williams. On his 75-yard return of that punt he looked like Morley Drury as he swerved from side to side. "Duffy" outsmarted the Cougars on that one, running straight at 'em until they were bunched and then pulling away to the left. When he learns to pass more accurately Duffield will be a well-equipped ball player.

Jones laid Washington State's spectacular returns of punts and kick-offs to hard checking of the Trojan ends. Tappaan and McCaslin said they had never played a game in which they were so continually harassed, first at the line of scrimmage and then farther down the field.

WARNER SAYS GAME TOSS-UP

(Continued from Eleventh Page)

he has been out here. Pop says he can't figure what is the matter with the Stanford team, but he is hoping the boys snap out of it next Saturday and play as he believes they can play. He knows that California will fight to the utmost and he looks for a terrific struggle.

Capt. Biff Hoffman and Herb Fleishhacker, the big fellows who did not play against Washington last Saturday, are physically fit, and both may start next Saturday. If they do not their places will be taken by able substitutes.

Pop is not a bit pleased at the way Washington shoved the Stanford men around the stadium last Saturday and he hopes for a decided improvement against California. If Stanford does not do better than that, Pop says it will be just too bad for the Cardinals.

Coach Nibs Price reports that the California men are in good physical condition, and that if they get the proper mental attitude they will put up a fine battle next Saturday. This time last year, some of the Golden Bears were nervous and scared. After the big game when they realized that they had had a great chance to win or tie, they longed for another chance. They will get it Saturday.

PHILLIPS WATCHED CARDS

Most of the regulars rested last Saturday while the helpers were having a track meet at the expense of Nevada. Capt. Phillips was in the Stanford Stadium with glasses trained on the Stanford team, but Coach Price stayed at Berkeley.

California had a hard scrimmage last Friday, but the Bears will not indulge in much rough stuff between now and the big game. Coach Price does not care to risk the danger of injuries. If his boys are to be hurt he wants them hurt while battling Stanford.

When the present season opened Chuck Carroll, halfback of the Washington team, said he hoped to play well enough to get a place on the mythical All-Coast team this year. Well, if Carroll is not good enough to be one of the backs on such a team, there is not much hope for the others in this part of the country.

The way Carroll played against California and Stanford on two succeeding Saturdays, he looked as good as George Wilson ever did, and Wilson was named as an all-American. The Washington players thought so much of Carroll last Saturday that they carried him off the field on their shoulders.

STANDINGS OF GRID ELEVENS

(Continued from Eleventh Page)

Oregon State	7	Wash. State	9
Oregon State	29	Washington	0
Oregon State	44	Montana	0
Oregon State	0	Oregon	12

OREGON

Oregon	45	Pacific	0
Oregon	12	Stanford	26
Oregon	38	Willamette	6
Oregon	27	Washington	0
Oregon	25	Monmouth Normal	0
Oregon	0	California	13
Oregon	12	Oregon State	0

MONTANA

Montana	6	Wash. State	26
Montana	0	Washington	25
Montana	20	Montana Mines	0
Montana	0	Montana State	0
Montana	0	Oregon State	44
Montana	6	Idaho	21

SOUTHERN CONFERENCE

Pomona	3	0	0	1.000
Occidental	4	1	0	.800
Caltech	3	1	1	.750
San Diego	2	2	0	.500
Whittier	2	2	1	.500
Redlands	1	4	0	.200
La Verne	0	5	0	.000

Thanksgiving Day Games

Pomona vs. Occidental at Rose Bowl.
Caltech at San Diego.
Whittier vs. Arizona at Phoenix.

OCCIDENTAL

Occidental	40	Pasadena J. C.	0
Occidental	19	Santa Ana J. C.	7
Occidental	43	La Verne	0
Occidental	20	San Diego	7
Occidental	19	Whittier	7
Occidental	0	So. California	19
Occidental	7	Caltech	13
Occidental	40	Redlands	13

WHITTIER

Whittier	21	Redlands	0
Whittier	53	La Verne	0
Whittier	24	U.S.S. Idaho	0
Whittier	7	Occidental	19
Whittier	12	San Diego	34
Whittier	0	Pomona	14
Whittier	12	Caltech	12

POMONA

Pomona	6	Arizona	13
Pomona	0	U.C.L.A.	29
Pomona	7	Caltech	6
Pomona	41	Redlands	19
Pomona	14	Whittier	0
Pomona	27	San Diego	0

CALTECH

Caltech	32	Christian Col.	7
Caltech	0	U.C.L.A.	22
Caltech	14	Redlands	0
Caltech	6	Pomona	7
Caltech	21	La Verne	0
Caltech	13	Occidental	7
Caltech	12	Whittier	12

SAN DIEGO

San Diego	7	Occidental	20
San Diego	34	Whittier	12
San Diego	13	Cal. Christian	13
San Diego	40	La Verne	0
San Diego	0	Pomona	27

REDLANDS

Redlands	25	Riverside J. C.	0
Redlands	0	Whittier	25
Redlands	0	Caltech	14
Redlands	12	La Verne	6
Redlands	13	C.C.C.	7
Redlands	19	Pomona	41
Redlands	13	Occidental	40

LA VERNE

La Verne	0	Occidental	43
La Verne	0	Whittier	53
La Verne	6	Redlands	12
La Verne	0	Caltech	21
La Verne	0	San Diego	40
La Verne	0	U.C.L.A.	65

BOUTS TO AID NEWSIES

Hymie Miller, national amateur flyweight champion, will meet Augie Curtis, who also boxes under the colors of the Los Angeles Athletic Club, in one of the feature bouts on next week's monster boxing and vaudeville show at the Main-street Athletic Club. The entire proceeds will pay for the eighth annual newsboys' Thanksgiving Day dinner, at which 2000 are expected to be fed.

BOXING
HOLLYWOOD LEGION STADIUM
FRIDAY NITE 8:30

GOOD USED CARS [illegible] TIMES WANT ADS

Enjoy the Famous
LA INSULAR
FOIL WRAPPED
5¢ VICTORS
PANATELAS IMPERIALES REGENTS
also
PRESIDENTES 2 for 15¢
and
DUQUE DE HERNANI 2 for 25¢
ACTUAL SIZE
U.S. BRANCH OFFICE 163 2nd St., SAN FRANCISCO
Glaser Bros.
CALIFORNIA DISTRIBUTORS

Patent Attorney

One of the best known names in his chosen field, says:

"If your system were patentable, you should be a multi-millionaire. You have developed one of the most remarkable and efficient systems for the preservation of health that I have ever known. You treat each case scientifically, conscientiously, effectively. I could not be so happy, without your system. *Name on request.

My system is individual—not a gym class—and I know it will help you.

A DEMONSTRATION WILL CONVINCE YOU.

Booklet on Request

AL WILLIAMS
HEALTH SYSTEM
Physical Conditioning for Business and Professional Men
SPRING ARCADE BLDG., PHONE TUCKER 1361, LOS ANGELES
425 BUSH STREET, SAN FRANCISCO

Olympic BOXING TUESDAY NITE
MAIN TICKET OFFICE NO. 39 ARCADE

"Western Auto" is Headquarters for—

—who demand Quality Service and Value!

The splendid assortment of popular golfing equipment offered in our Golf Department, and our pleasing prices . . . have won the approval of countless golfers. Our Iron-Clad Guarantee of satisfactory service, is an added reason why golfers make "Western Auto" their headquarters.

We offer clubs, bags, balls and outfits to meet the needs of every golfer—beginner or veteran. Those listed below will give you an idea of the completeness of our stock.

Majestic Clubs . . . woods and irons . . . each $2.00.

Majestic Set—Bag, 1 wood and 3 iron clubs and 2 balls, $7.85.

MACGREGOR famous "course tested" clubs, singly and in balanced sets.

Wood Clubs .... $8.50 to $20.00
Iron Clubs .... $5.00 to $9.75

"Playrite" Clubs . . . Our own brand. Made for us by the well-known "Burke" Company.

Wood Clubs $7.00
Iron Clubs $3.50

Bags of all kinds, including "Noe," "Par," "Burke" and "Burr-Key" .... $3.00 to $35.00

Well Known Balls offered include Pro-Colonel, Kro-Flite, Click-Colonel, Silver King, Long Flash and Playrite.

FREE Golf Instruction Booklet
"Golf Sense"... an instructive booklet by a well known "Pro," illustrated with slow motion pictures, is yours for the asking.

For Christmas Give Golf Equiment
As a suggestion...we offer leading balls in fancy gift boxes—dozens and half-dozens. Classy wood boxes at slight extra charge.

Also Tees, Belts, Scorers, Duffle Bags, etc.

More than 150 Stores in the West
Western Auto Supply Co.
Main Store—1100 South Grand Ave.
LOS ANGELES

free LESSONS

So eagerly did golfers grasp the opportunity to improve their game, presented by our last FREE LESSON offer, that we are repeating it!

2 Twenty Minute LESSONS Absolutely FREE!

. . . with no obligations whatsoever on your part. These FREE LESSONS will be given in our practice net at our 11th & Grand Ave. store, by a well known "Pro."

Just make an appointment in person, or by 'phone to WEstmore 9311, and the 2 FREE LESSONS are yours!

This offer ends Saturday, November 24th. Reservations can be made up to that date.

Once Overs - - - By C. D. Batchelor

"Polly, it's high time you were told the facts of life."

Joshua Little

BY LEE SHIPPEY

Thanksgiving comes in just about the right spot on the calendar for me. It's the day I celebrate making the last payment on the wife's last year's Christmas present.

Extras

Crawford: How is it you ask so high a rental for this one-room apartment?

Realtor: It includes parking privileges in our private garage for two cars.

Civilization outdistanced the comic valentine only to be overtaken by the tabloid newspaper.

Nothing remains for the flapper but to put on the last rouge of summer.

[Copyright, 1928, by the Bell Syndicate, Inc.]

THE GUMPS

Faith Unshaken — By Sidney Smith

GASOLINE ALLEY

Changing the Subject

ELLA CINDERS

Just a Day Dream — By Bill Conselman and Charlie Plumb

Me and Mine

By Briggs

WINNIE WINKLE, THE BREADWINNER

Pleasure Before Business — By Branner

REG'LAR FELLERS

By Gene Byrnes

Decorated

PETEY—

How Silly — By C. A. Voight

HAROLD TEEN

An Unresponsive Audience — By Carl Ed

Mexican Seaboard Oil

An indicated opportunity in the oil group.

Call or write for interesting information regarding this stock.

PRODUCING & REFINING — OIL and MINING — IN THE EARTH

KETTLEMAN HILLS RUSH DUE

Five New Projects Slated for Early Start as Result of Milham Completion

Five drilling projects are starting up in the Kettleman Hills during the next few days, as a result of heavy production obtained there by the Milham Exploration Company in its Elliott No. 1 well, and other drilling projects will doubtless be launched soon after the return from New York of Milham officials who have gone there to discuss plans for field work during the coming year.

The Standard Oil Company of California, which owns in fee more than 30,000 acres in the Kettleman Hills district, is planning to start two wells at once. One will be drilled on Sec. 11, 21-17, and the other on Sec. 1, 21-27. The former will be drilled first and will be known as No. 71, while the latter will be No. 28.

Considerable interest attaches itself to the fact that E. J. Miley is having material hauled for a well he is to drill on Sec. 24, 22-18. Mr. Miley is one of the most picturesque and courageous petroleum prospectors in the State, having been one of the group responsible for the discovery of oil in the Ventura-avenue field, and more recently an operator in the Seacliff and Goleta fields.

SURVEY UNDER WAY

The Bolsa Chica Oil Corporation is making a geological survey of the district and is planning to put down a test well on Sec. 20, 22-18.

The Thomas Petroleum Company will drill on its property west of Kettleman Hills. This concern is headed by T. E. Thomas and B. Redecker of Los Angeles and H. R. Sumpf of the South Dome Oil Company of Coalinga.

The General Petroleum Corporation has gone back into its old Ochsner No. 2 well, on the middle dome of the Kettleman Hills, and about two miles distant from Milham well, and is cleaning it out for the purpose of drilling it deeper. This hole was down about 6400 feet when it got into a lot of trouble and suspended operations. It is thought that by taking it deeper oil may be developed.

PIPE LINE PUSHED

While the General Petroleum Corporation is hastening construction of a four-inch pipeline from Kettleman Hills to its Lost Hills pumping station on the main pipe line to Los Angeles, Standard is using a short length of three-inch line to run oil from the well to a point down on the flat where Standard has fifteen auto trucks and six trailers hauling oil from the Elliott No. 1 to Coalinga. On Saturday the trucks hauled away 3200 barrels of oil, while the well put another 1000 barrels into tank storage. Milham now has completed at the well seven 5000-barrel tanks, three 2000-barrel tanks, and one 1000-barrel tank.

While operators still are disinclined to declare that the entire Kettleman Hills district is one great oil field, and to assert that the Elliott No. 1 well may be a freak which struck a small accumulation of light oil, it is rather generally believed that considerable oil will be found on the dome where Milham drilled, and perhaps on the middle and south domes.

The Texas Company is making preparations to erect an enormous gasoline absorption plant adjacent to the Elliott well. It plans on a capacity of about 100,000,000 cubic feet of gas per day. The Southern California Gas Company is said to be surveying for a pipe line to carry gas from the field to the town of Lemoore, in which it has a distributing franchise, and perhaps to the town of Hanford.

Oil Activity on Kern Front Forges Ahead

OILDALE, Nov. 18. (Exclusive)—The Kern front has shown a spurt of activity during the past week with the Associated Oil Company starting one new well and the Texas Company beginning two. The Associated is rigging up for its No. 24 well on Sec. 23, 28-27.

The Texas Company is pumping its No. 6 well on the Midlands lease, Sec. 14, 28-27. It is doing about 175 barrels daily. The No. 12 is drilling in shale at 1580 feet and a rotary is being rigged up to drill the No. 10.

The Chanslor-Canfield Midway Oil Company's Kern Front well No. 21 is down 2210 feet, drilling in shale.

KERN TRACT BOUGHT FOR OIL DEVELOPMENT

TAFT, Nov. 18. (Exclusive)—C. C. Simms, Andrew Lucas and Gus Ninkovich have purchased 240 acres of Sec. 18, 32-23, near the Republic Petroleum Company's wells, and expect to drill soon. The land was obtained through E. F. Brittain of Bakersfield, representing the Klipstein interests.

AUCTION OF TEXAS OIL LANDS SET

State Will Offer Huge Area for Development on Leasing Basis

AUSTIN (Tex.) Nov. 18. (Exclusive)—From January 2 to January 31, 1929, the State Land Commissioner of Texas will receive bids and make awards of leasing 1,400,000 acres of land for oil and gas development purposes.

This land belongs to the public school fund and to the University of Texas. Most of it is situated in counties where there is already large oil and gas production. For leasing purposes the land is divided into 160 to 640-acre tracts.

The tracts will go to those who bid the highest bonus over the annual rental. The rental is 10 cents an acre the first year, 25 cents the second year and 50 cents for the third, fourth and fifth years.

When oil or gas is produced in paying amounts, an eighth royalty supercedes the annual rental.

Counties in which the land lies are:

Andrews, Crane, Crockett, Culberson, Ector, El Paso, Hudspeth, Irion, Loving, Martin, Pecos, Reagan, Schleicher, Terrell, Upton, Ward and Winkler.

A list of the different tracts of land has been printed and is available for all who may contemplate submitting bids, it is stated by J. T. Robison, State land commissioner.

Seven New Kern Wells Started During Week

BAKERSFIELD, Nov. 18. (Exclusive)—Widely scattered areas are being tied into the proven and potential oil lands of Kern county by the various new projects of this week, which included the spudding in of seven new wells.

The Union Oil Company has entered the San Emidio district and has begun drilling its No. 1 well on Sec. 5, 10-21.

The Pacific Eastern Production Company has spudded in its No. 1 well on the Martin lease in the Fruitvale area, Sec. 22, 29-27.

Two new drilling projects are reported in the Kern River field, one by the Section 26 Oil Company on Sec. 26, 28-28, and the other by the Chanslor-Canfield Midway Oil Company on Sec. 23, 28-27.

The Elbe Oil Land Development Company has begun drilling its No. 2 well on the Freeman lease, Sec. 20, 28-29, at Round Mountain.

Andrew Lucas has spudded in his No. 1 well on Sec. 21, 29-27, near Fruitvale.

The Petroleum Securities Company has started its sixth well in the Poso Creek field. No. 6 is going down on Sec. [illegible], 27-28, a Glide lease.

Drill Extends New Campbell Area Ore Zone

BISBEE (Ariz.) Nov. 18. (Exclusive)—The new Campbell area of Calumet & Arizona is being prospected by diamond drilling, with demonstration that the ore zone extends well below the 2200-foot level, from which 8 per cent ore was cut for forty feet or more. Ore also has been demonstrated constant between the 1000 and 2200-foot levels, though without knowledge of the width. Considerable drifting has been done on the 1800, from which rich ore is being stoped.

Within a week is scheduled completion of important surface installations on the Shattuck-Denn property, including shaft retimbering, assembling of a fine electric hoist and installation of new electrical and compressor equipment.

Copper Queen next month will start erection of a new hospital and nurses' home, to cost about $100,000. The structure has been planned by Chief Surgeon George A. Bridge especially for needs developed in mining practice.

MINING CONCERN OFFERING STOCK

White Caps Company Needs Money for Repairs

Retimbering Job Planned in Deeper Workings

October Bullion Output of Tonopah Mills Given

TONOPAH (Nev.) Nov. 18. (Exclusive)—Stockholders of the White Caps Mining Company, operating a group of properties in the Manhattan district, have been advised that more funds must be raised to defray a comprehensive development campaign contemplated by the directors. Supt. W. J. Fancher states that swelling ground has crushed the timbers to the 1310-foot level and rendered mining impossible below the 1220-foot station.

It is proposed to continue the west drift to pick up a known ore body and eventually to sink a vertical shaft several hundred feet from the 800-foot level of the old workings. Stockholders have been asked to subscribe for treasury stock for financing of future work.

Tonopah mills turned out bullion valued at $154,000 in October, the best figure established since January. Tonopah mining turned out bullion worth $113,500, with Tonopah Extension producing $40,400. Heavy shipments of custom ore from Divide and other camps helped to swell the tonnage treated by the Desert mill of the Tonopah Mining Company.

Development of the Thanksgiving gold property at Castle Rock is being pressed by a group of Los Angeles investors, including Emery W. Fisher and M. M. Green, the latter a former manager of the Clifford Gold Company. Excellent ore is reported to be showing in the claims, which adjoin the producing Buffalo group of the New Alto Divide Company.

The New Alto management states a vein about thirty inches wide has been opened in the main tunnel, with values ranging from $300 to $500 per ton in gold. Shipments have begun. The Castle Rock Company, in which Los Angeles people are interested, and other corporations are vigorously developing adjacent groups.

Manager Gus Warmoth of the Monarch Mining Company of Los Angeles, working gold-silver properties in the Seven Troughs district, reports that the rise from the main tunnel in the Wildcat claim has connected with the shaft and that a large tonnage of profitable ore has been exposed.

Hartmann Well Comes In With Immense Flow

The Hartmann No. 3 well of the Bolsa Chica Oil Corporation, in the Ventura-avenue field, was completed late Saturday with an initial production estimated as being more than 5000 barrels a day. The flow of wet gas was gauged at 5,000,000 cubic feet.

The hole was drilled to 7210 feet. It began flowing with a cut of 16 per cent mud. When it had cleaned and was turned into the tanks it gauged at 212 barrels an hour, with an 8 per cent cut of mud. Later reports from the field indicated an increased flow of oil as the well cleaned itself out. It is producing from 1345 feet of oil formation, the six and one-fourth-inch casing having been set at 5865 feet, with perforated tubing landed at the bottom of the hole. The oil tests more than 30 deg. gravity, and the gas has a gasoline content of 1.37 gallons to the 1000 cubic feet. The gas goes to the company's own absorption plant on the lease.

Six Deepening Jobs Under Way in Kern County

BAKERSFIELD, Nov. 18. (Exclusive)—Six deepening jobs were undertaken during the week in Kern county and three tests for water shut-off were reported. The former included: Pan American Petroleum Company No. 1-H and No. 8-H, both on the Crampton lease, Sec. 1, 31-24; and the Standard Oil Company No. 122 on Sec. 27, 30-24, all in the Elk Hills; Standard Oil Company No. 24 and No. 56, Sec. 31 and 1, 31-24, respectively, and the Honolulu Consolidated Oil Company No. 19, Sec. 4, 32-24, all in the Midway.

Tests for water shut-off were made in Standard Oil Company No. 14, Sec. 29, 31-24, Midway; Associated Oil Company No. 16, Sec. 4, 29-28, Kern River, and the Signal Oil and Gas Company No. 4-A, Sec. 27, 27-28, Poso Creek.

The Standard Oil Company has abandoned its old No. 1 well on the Monte Cristo lease, Sec. 5, 29-28, in the Kern River field.

Comparison of California's Daily Oil Production

District	Week ending Nov. 17 1928	No. of Wells	Average for Week: Week ending Nov. 10 1928	No of Wells	Week ending Nov. 19 1927	No. of Wells	Week ending Nov. 20 1926	No. of Wells
Long Beach	186,000	819	186,000	818	106,000	643	95,000	74
Midway-Sunset	73,500	2,528	74,000	2,540	82,000	2,861	92,500	2,978
Huntington Beach	50,500	560	51,000	561	60,000	593	75,000	399
Ventura Avenue	51,000	132	51,500	132	51,000	102	59,000	72
Santa Fe Springs	52,000	291	50,000	290	39,500	322	46,000	340
Inglewood	27,500	217	27,500	217	32,500	223	40,000	204
Seal Beach	25,500	136	25,500	137	49,000	124	4,500	3
Torrance	16,000	612	16,000	614	20,500	655	26,500	658
Dominguez	10,500	70	10,500	70	15,000	75	22,000	75
Rosecrans	5,500	106	5,500	106	7,750	117	14,500	138
Balance of State	142,000	5,288	143,000	5,301	156,000	5,493	167,500	5,708
Total for State	640,000	10,759	640,500	10,786	619,250	11,208	642,500	11,319

TEXAS OIL AREA GETS EXTENSION

Sun Company Completes 4500-Barrel Project in Brenham Section

BRENHAM (Tex.) Nov. 18. (Exclusive)—Opening of a new oil field near Brenham, ninety miles east of Austin, and an equal distance west of Houston, by the bringing in of a 4500-barrel well by the Sun Oil Company, has caused considerable stir in oil circles.

The well has a depth of 1394 feet and is in strictly wildcat territory, with the Luling area as the nearest production of consequence. The Sun company's well is situated near the center of a block of 9000 acres which the company has under lease.

There is much activity in leasing land on the outskirts of this block, but most attention is devoted to purchase of royalties, prices ranging from $800 to $1000 an acre. The Sun Oil Company is drilling two other wells upon its lease, one being down more than 1200 feet and the other more than 400 feet. The oil from the discovery well tested 26 gravity.

WILDCAT PROSPECTS VIEWED AS BRIGHT

SEMITROPIC, Nov. 18. (Exclusive)—Prospects of the Richfield Oil Company getting production at Semitropic are said to be good, according to field reports. The Kerwin No. 1 on Sec. 21, 26-22 is down 4423 feet with nine-inch casing set at 3603 feet. The top of the brown shale is 4220 feet and ditch showings continue to be interesting.

GAS-SAVING PLANS READY

Committee to Make Report Tomorrow at Meeting of Santa Fe Springs Field Operators

Officials of the Chamber of Mines and Oil expect a full attendance at the meeting of Santa Fe Springs operators, called for 10 a.m. tomorrow morning, in Parlor D of the Chamber of Commerce Building, Los Angeles. There will be submitted to the operators at that time the plans worked out by the special committee of fifteen for the conservation of gas when the wells now drilling to the deep Buckbee zone are placed on production.

H. P. Grimm, who acted as chairman of the operators' meeting held October 4, states that the operators generally have expressed great interest in the plans and it is his belief that they will be adopted.

The committee of fifteen, which was appointed October 4, has devoted its time to perfecting plans for repressuring and for conservation measures when a real surplus of gas exists. As submitted by this committee, the plan will involve repressuring of the Myer zone with surplus gas obtained from the deep Buckbee zone.

Experience has demonstrated, the chamber states, that repressuring is not only a splendid conservation measure, but one that is most profitable to the operator. After the requirements for repressuring and the needs of gas to be used as fuel in the field and the requirements of the gas companies have all been satisfied, and it is found that a surplus of gas exists, then only will it be necessary to resort to curtailment methods, it is asserted.

Just what percentage of curtailment might be necessary it is impossible to state until the emergency arises. It is likely that the uses referred to, viz., the utilization of gas for work in the field, for the gas companies, and for repressuring, will take care of the surplus gas for some time to come.

Copies of the repressuring agreement, together with tentative plans for curtailment of production, if such becomes necessary, have been sent to all operators in the field for study. According to Herbert R. Macmillan, chairman of the committee of fifteen, the attitude of the operators with regard to the work of his committee is favorable and he anticipates no difficulty in reaching a unanimous agreement on the plans.

Imperial Valley Oil Search Will be Resumed Soon

Search for oil in the Imperial Valley is to be resumed, according to an announcement by the Imperial Valley Petroleum Company, which recently took over leases and rights acquired by a previous company in this district.

According to W. B. Beal of La Mesa, who is president of the company, drilling operations are to be started about December 1. The first well is to be located thirty-six miles northwest of Brawley at a point 500 feet from a previous project, where traces of gas and oil are said to have been found.

The old well, according to Mr. Beal, is still yielding some gas. The new company, he says, is prepared to spend $50,000 in prospecting the district.

BIG SILVER PREPARING SHIPMENT

Four Cars of High Grade Being Loaded at Estate in Inyo County

Big Silver Mines Company of Los Angeles is loading four carloads of high-grade gold-silver ore from its mine in Inyo county, according to President John D. Fields, who states the lot is being consigned to the smelter at Garfield, Utah, and that it will assay better than $100 to the ton in its metal content. Shipments are being made from Keeler.

Two changes have been made in the official roster of the company of late, Mr. Fields states, one of these being the election of L. Lindsay as a member of the board of directors after he had made an exhaustive examination of company holdings; Mr. Lindsay, it is said, being accredited with the development and sale of the Greene Cananea of Sonora, Mex. The other change in the company personnel was the appointment of Max E. Socha, vice-president of the National Bank of Commerce, as treasurer of the company.

Important ore revelations have been made in recent mine development, Mr. Fields reports, consisting of the uncovering, on two mine levels, of the huge ore body overlapped by the Jigback ledge, which establishes the fact that the ore shoot has a downward rake. This ore, mineralogists assert, is a primary sulphide carrying $40 in gold to the ton, with an additional metal content of 215 ounces silver and 15 per cent lead.

Subscriptions having been received in excess of the amount of this issue, this advertisement appears as a matter of record only.

$15,500,000

Pacific Western Oil Company

Fifteen-Year 6½% Sinking Fund Gold Debentures
(With Stock Purchase Warrants)

To be dated November 1, 1928 — To mature November 1, 1943

Coupon Debentures in denominations of $1,000 and $500, registerable only as to principal. Redeemable in whole or in part on thirty days' prior notice at 105% if redeemed on or before May 1, 1931, with successive reductions of 1% during each three-year period thereafter, in each case with accrued interest. Interest payable May 1 and November 1, without deduction for Federal Income Tax not in excess of 2%. Upon proper application Company will refund to resident holders in Pennsylvania, Connecticut, Maryland, District of Columbia, California, Kentucky and Iowa any personal property taxes to the extent of six mills in each year, or any Massachusetts income tax not in excess of 6% in each year on the interest. Authorized and to be outstanding $15,500,000. Guaranty Trust Company of New York, Trustee.

Each Debenture will carry a warrant entitling the holder to purchase capital stock of Pacific Western Oil Corporation at $133⅓ per share on or before November 1, 1938, in the ratio of 15 shares of capital stock for each $1,000 principal amount of Debentures. Provision will be made for protection against dilution of the stock purchase privilege in certain cases. Warrants are non-detachable except in the event of the redemption of the Debentures.

Cumulative sinking fund operating semi-annually commencing November 1, 1929, calculated to retire 60% of these Debentures by maturity. The entire proceeds from the exercise of stock purchase warrants will be applied to the retirement of Debentures.

Jacques Vinmont, Chairman of the Board of Directors of Pacific Western Oil Company, summarizes his letter to us as follows:

Properties: Pacific Western Oil Company has been organized under the laws of Delaware to acquire substantially all of the oil producing properties, and the greater portion of the undeveloped oil properties, in California, owned, leased or controlled by Petroleum Securities Company, a corporation all of the stock of which is owned by Edward L. Doheny and members of his family.

The properties comprise a total of about 40,000 acres, of which approximately 31,000 acres are owned in fee, 5,450 acres are held under lease (of which 667 acres are held jointly with others), 728 acres are controlled through ownership of mineral rights or otherwise, and 3,100 acres are held under U. S. Government permits or leases which will be acquired subject to Governmental consent (which, according to counsel, is usually obtained in due course), together with certain production equipment, materials and supplies, and gasoline absorption plants located on the properties. Of the acreage held in fee or controlled, a lease has been granted on a royalty basis on about 10,265 acres. Production is being obtained at present from Ventura Avenue, Inglewood, Huntington Beach, Alamitos Heights (Seal Beach), Torrance, Los Alamos and East Coyote Districts. The production for October, 1928, from the properties being acquired averaged over 16,000 barrels daily after deducting production due joint owners; and after deducting royalties, averaged approximately 13,000 barrels net production. In addition to the present production, the management has shut in approximately 4,000 barrels daily. 8 wells are now being drilled, all of which are in the prolific Ventura Avenue field.

Robert B. Moran, independent engineer, estimates total recoverable oil reserves of approximately 56,800,000 barrels from present proven acreage in the properties being acquired, without taking into consideration potential recovery from undeveloped acreage.

Contracts: Pacific Western Oil Company will presently enter into a contract extending until 1933 with Richfield Oil Company of California, under which the latter will agree to purchase the entire crude oil production of substantially all the properties above described up to 20,000 barrels daily at prevailing posted market prices, and has the first call at such prices on any additional production in excess of 20,000 barrels daily from such properties and on all production from properties subsequently acquired, such latter production, however, being subject to release under the terms of the contract in the event of sale or merger. The Company will also enter into a contract with the Richfield Oil Company for the sale of casing-head gasoline derived incident to its operations. These contracts will not only assure to Pacific Western Oil Company the advantage of providing an immediate market at the wells for its production at prevailing market prices but should also obviate the necessity for large expenditures for storage and transportation facilities.

Valuation and Assets: The physical properties to be acquired by Pacific Western Oil Company have been appraised by Robert B. Moran, independent engineer, at over $43,000,000. On the basis of this appraised valuation and including working capital of about $1,750,000, to be provided out of current financing, total assets of Pacific Western Oil Company will amount to over $44,750,000, equivalent to $2,800 per $1,000 Debenture. Such assets will be carried on the books at a valuation of about $27,800,000.

Purpose of Issue: These Debentures, together with the capital stock of Pacific Western Oil Corporation, are being issued in connection with the acquisition of the properties and to provide working capital for the Company.

Debentures: These Debentures will be the direct obligation of Pacific Western Oil Company and will constitute its sole funded debt. The Company has no Preferred Stock authorized or outstanding and all of its Capital Stock will be owned by Pacific Western Oil Corporation, a holding company. Pacific Western Oil Corporation will have an authorized capitalization of 2,000,000 shares of capital stock, no par value, of which 1,000,000 shares will be presently outstanding and 232,500 shares will be reserved for the exercise of stock purchase warrants to be attached to these Debentures.

Management: Jacques Vinmont, formerly President of the California Petroleum Company, is Chairman of the Board of Pacific Western Oil Company and of Pacific Western Oil Corporation. William C. McDuffie, formerly in charge of crude oil production for the Royal Dutch-Shell Group, will be President of both Companies. The executives will hold a substantial interest in the capital stock of Pacific Western Oil Corporation.

We offer these Debentures when, as and if issued and received by us subject to the approval by Messrs. Sullivan & Cromwell, counsel for the Company, and Messrs. Cravath, deGersdorff, Swaine & Wood, counsel for the Bankers, of all legal proceedings incident to the issuance of the Debentures and warrants. Messrs. Loeb, Walker and Loeb of Los Angeles are acting as California counsel for the Bankers. It is expected that delivery in the first instance will be made on or about November 27, 1928, in the form of temporary Debentures or Interim Certificates.

A summary report of Robert B. Moran is available for inspection at the offices of Blyth, Witter & Co. and J. & W. Seligman & Co. in New York City.

PRICE 100 AND ACCRUED INTEREST

Blyth, Witter & Co. — J. & W. Seligman & Co.

The statements contained herein are received from sources believed to be reliable but are not guaranteed, and are in no event to be construed as representations made by us.

Late Reports From California's Great Petroleum Pools

California Dairies
Preferred
at a price
to yield
over 6.90%

Circular on Request

BOND & GOODWIN & TUCKER
INCORPORATED
LOS ANGELES
438 So. Spring Street
San Francisco Seattle Portland

GAIN REVEALED IN OIL EXPORTS

Total of 2,002,883 Barrels Shipped During Week

Fuel Proves to be Feature of Tanker Shipments

Pacific Domestic Calls for Nearly Half of Total

Making a substantial gain over the previous week's movement, bulk petroleum exports from Los Angeles Harbor last week totaled 2,002,883 barrels. Fuel oil was the feature, totaling 793,854 barrels, while gasoline was second with 643,332 barrels and crude was third with 479,403 barrels. The Atlantic seaboard alone took 340,486 barrels of Los Angeles petroleum.

The Pacific domestic trade called for 964,570 barrels of petroleum products, embracing 404,416 barrels of crude, 374,974 barrels of fuel, 184,720 barrels of gas and 460 barrels of kerosene. The Pacific foreign trade took 295,416 barrels of fuel, 46,828 barrels of gasoline and 7359 barrels of batching oil.

The Atlantic domestic trade called for 493,948 barrels, embracing 74,987 barrels of crude, 78,475 barrels of gas oil, and 340,486 barrels of gasoline. The Atlantic foreign trade called for 194,762 barrels, including 123,464 barrels of fuel and 71,298 barrels of gasoline.

PACIFIC DOMESTIC

Richfield to Seattle with 23,539 barrels of gasoline for Richfield Oil Company.

La Brea to Seattle with 22,187 barrels of gasoline for Union Oil Company.

Kekoskee to Oleum with 33,713 barrels of crude and to Oakland with 21,550 barrels of gasoline for Richfield Oil Company.

Barge No. 240 to San Diego with 460 barrels of kerosene and 4755 barrels of gasoline for Standard Oil Company.

Cathwood to Tacoma with 76,403 barrels of fuel for Union Oil Company.

D. G. Scofield to Richmond with 78,000 barrels of crude for Standard Oil Company.

Utacarbon to Martinez with 78,220 barrels of crude for Union Oil Company.

District of Columbia to Point Wells with 74,658 barrels of fuel for Standard Oil Company.

Emma H. Coppage to Portland with 69,816 barrels of fuel for Texas Company.

Barge to San Diego with 4174 barrels of gasoline for Standard Oil Company.

Lake Miraflores to Oakland with 9765 barrels of gasoline for Western Oil and Refining Company.

Lubrico to Willbridge with 76,950 barrels of gasoline for Standard Oil Company.

Tejon to Martinez with 71,483 barrels of crude for General Petroleum Corporation.

J. A. Moffett to Richmond with 65,000 barrels of crude for Standard Oil Company.

Neches to San Diego with 56,644 barrels of fuel for United States Navy.

D. G. Scofield to Richmond with 78,000 barrels of crude for Standard Oil Company.

Richmond to Portland with 65,000 barrels of fuel for Standard Oil Company.

La Purisima to San Diego with 22,000 barrels of gasoline and 32,456 barrels of fuel for Union Oil Company.

PACIFIC FOREIGN

Chilsco to Antofagasta with 43,000 barrels of fuel for Chile Steamship Company.

Concordia to Yokohama with 51,000 barrels of fuel for Anglo-Saxon Petroleum Corporation.

La Brea to Iloco with 46,828 barrels of gasoline for Union Oil Company.

Helen Vinmont to Tocopilla with 95,118 barrels of fuel for Chilean Exploration Company.

Silverfir to Calcutta with 7359 barrels of batch oil for the Kerr Lines.

Chiloil to Tocopilla with 43,035 barrels of fuel for Chile Steamship Company.

Argyll to Santa Rosalia with 23,800 barrels of fuel for Cie de Boleo.

Mina Brea to Ioco with 39,463 barrels of fuel for Imperial Oil Company.

ATLANTIC DOMESTIC

Aurora to New York with 78,475 barrels of gas oil for Standard Transportation Company.

Dixie Arrow to Baltimore with 97,137 barrels of gasoline for Standard Transportation Company.

Watertown to Philadelphia with 77,732 barrels of gasoline for Cities Service Transportation Company.

Papoose to New York with 69,867 barrels of gasoline for Petroleum Navigation Company.

Stockton to Boston with 74,987 barrels of crude for Gladstone Transportation Company.

Levant Arrow to New York with 95,750 barrels of gasoline for Standard Transportation Company.

ATLANTIC FOREIGN

Lumen to Southampton with 71,298 barrels of gasoline for H. E. Moss Tankers.

W. S. Miller to Buenos Aires with 63,665 barrels of fuel for Standard Oil Company.

Scottish Strath to Buenos Aires with 59,799 barrels of fuel for Tankers, Ltd.

PROJECT ON FEDERAL LEASE ON CALENDAR

FELLOWS, Nov. 18. (Exclusive)—Leonard Luy is preparing to drill a well on Sec. 34, 31-22 in the North Midway. The property is located on government territory held under prospecting permit by the Christine Oil Company.

FUEL OIL GAINS IN HEATING

More Than 1,000,000,000 Gallons Consumed During 1927 in Residences and Other Buildings

More than a billion gallons of fuel oil were used to heat residences and other buildings in the United States during 1927, according to the national survey just finished by the United States Bureau of Mines in co-operation with the American Petroleum Institute. This amount, it is estimated, was sufficient to supply at least three-quarters of a million homes and commercial structures.

The Bureau of Mines report shows that the use of oil for heating purposes has increased during the past few years faster than that of any other fuel. The increase during 1927 amounted to nearly 5,000,000 barrels, the figures being 27,500,000 barrels for 1927, as compared with 22,780,000 barrels during 1926. In addition to this total of fuel oil used purely for heating purposes, it is estimated that about 10,000,000 barrels more was used in stationary burners, including boilers raising steam for power purposes, and plants for heat treatment of materials in industrial processes.

Of the oil used during 1927 for heating buildings, 12,377,000 barrels were consumed in the heating of residences and 15,143,000 barrels in the heating of commercial structures. Fuel oil consumption for domestic heating alone has increased between 400 and 500 per cent during the past five years, consumption during 1923 being 2,818,000 barrels. The report says:

"Oil has been used as a fuel in the heating of buildings in the United States for nearly fifty years, but its widespread utilization and its application to domestic heating are distinct developments of the latter half of the post-war period. On the Pacific Coast and in portions of the Middle West, oil has been used as a fuel for several decades, but along the Atlantic Coast and particularly in the cities from Portland, Me., to Washington, D. C., the most rapid strides have been made only within the past five or six years.

"The inherent qualities of oil as fuel in urban heating, coupled with the development of improved burners and definite sales stimulation by oil producers and burner manufacturers, resulted in a widespread adoption of oil as a fuel for commercial and domestic heating. Oil burning has been adopted in boiler plants of every type and size, from that of the central station, factory, office building, hotel, apartment-ment, Mr. Fields reports, consisting down to the smaller plants such as are used in the private home.

"The development of fuel-oil markets in the North Atlantic States, including New England, is of more recent date than in the two other principal burning regions. The presence of large refineries in this area, coupled with the ease with which oil may be transported by tanker to shore communities, assured this region of an adequate oil supply. The cities of Boston and Providence were the first communities in this area to adopt oil burning.

Minaret Mines Still Sinking on Ore Deposit

Frank (Chuck) McGovern, manager for the Minaret Mines Company of Anaheim, developing a lead-silver-copper mine in Madera county, reports that sinking is being continued in the same large body of shipping ore encountered in the forty-six foot level.

In sinking from the 100-foot level of the mine, it is planned to deepen the shaft to the 400-foot horizon, establishing stations at each 100 feet and cross-cutting the ore body and drifting on the vein in development work and in blocking out the ore reserves of the mine; the intention and expectation being that by spring a large tonnage of marketable ore will be available for regular shipments, in the crude, to some outside smelting plant.

DEEP PROJECT ON PROGRAM AT TAFT

TAFT, Nov. 18. (Exclusive)—Joseph McDonald is preparing to drill a deep well on Sec. 26, 31-22, near Taft, on State Consolidated Oil Company property which he recently acquired. The new well will offset the No. 9 of the Pyramid Oil Company.

MINE SHAFT AIMING FOR NEW LEVEL

Work of Sinking to 1100-Foot Zone Being Pushed by United American

After cutting a station on the 900-foot level of the United American shaft at Oatman, Ariz., according to information released from the local office of the company, sinking is being continued to the 1100-foot level of the mine, from which horizon a lateral will be driven to connect with the deep level of the Tom Reed, an adjoining gold producer. Upon making connection with the Tom Reed, it is stated, ore production from the United American can be delivered to the Tom Reed shaft, hoisted to the surface and conveyed by aerial tram to the Tom Reed mill for treatment.

On the north end of its property the Tom Reed, on its 800-foot level, has followed the bonanza Aztec ore body to the American end line. This ore, in American ground, it is declared, can be mined at low costs and consigned to the Tom Reed mill through the workings of that company, and it is within the realm of probability that ore shipments from this source will feature American operations in the not distant future.

An interesting development, in this connection, is the high value of the ore being found in the bottom of the Tom Reed winze, as it is reported that this ore is running in excess of $100 in gold per ton.

Water Flow May Stop Sinking of Tom Reed Winze

OATMAN (Ariz.) Nov. 18. (Exclusive)—It is probable that sinking of the Tom Reed winze will be suspended at 100 feet below the 800 level. Water is becoming too serious a problem to be handled by any small lifting system. It is expected that operations will be transferred to the main shaft of the new work, to be carried down to 1100 feet, with fresh lateral development started at that depth.

There still is $30 ore in the winze and an attractive new vein was cut in the lower section of the shaft. It is clear that Tom Reed is far from being a worked-out property, as was believed by many several years ago. The new tram is in operation from the shaft to the mill, which is to be stepped up to 100 tons a day.

United American is cutting a station at 900 feet. This work completed, the shaft is to be rushed down to 1100 feet of depth, this to be the main working level, with drifting over to where Tom Reed has developed good ore to the line between the two properties.

Deal Called Off for Yellow Pine Mine Purchase

The chief engineer of Treadwell-Yukon Company, Ltd., having bond and option on the Yellow Pine mine in Nevada, has notified Los Angeles officials that the option will not be exercised.

In a message to the Yellow Pine Mining Company announcing the decision the engineer said: "Will not take possession, as in our opinion economic factors of present market facilities do not justify capital expenditures necessary. We do not condemn property, but hope it may be possible to take proposition up when we have had time to further investigate possibilities of concentrating and marketing zinc."

J. F. Kent, president of the Yellow Pine Company, states other parties are ready to negotiate for the purchase of the mine, and that a meeting of the board of directors will probably be held soon, at which time action will be taken on applications to purchase.

Lead Pill Mine Taken Over by California Rand

KINGMAN (Ariz.) Nov. 18. (Exclusive)—The Lead Pill mine, east of Potts Mountain, has been taken over by the California Rand Mining Company, represented here by I. Hoverstadt and C. G. Walker. It is planned to sink 500 feet and to run a 2000-foot tunnel on the vein. Lead carbonate is the principal ore, with values also in gold, silver and copper.

A flow sheet has been prepared by R. C. Jacobson of Kingman for the mill on the American Flag property of the Wright Creek Company. The ores are reported well adapted for selective flotation.

At Chloride, Big Tennessee is putting in new electric surface machinery and will sink a new shaft to 500 feet of depth.

W. D. Grannis, manager for the Grannis company's development in Deluge Wash, Cedar district, was a late visitor in Los Angeles, there conferring with associates. Work is being pushed on shaft sinking and on the building of a road to the workings.

PLANS LAID FOR HUGE PIPE LINE

Six-Hundred-Mile Project to Cost $15,000,000

Will Link Mid-Continent With Chicago Consumers

Statement Made by Empire Gas and Fuel Company

A 600-mile pipe line will be built from the Mid-Continent oil fields to Chicago at an estimated cost of $15,000,000, according to an announcement made by the Empire Gas and Fuel Company, and the Texas Corporation, which have jointly organized the Texas-Empire Pipeline Company to build and operate the new line. Each company will own 50 per cent of the stock.

Preliminary engineering work is completed and it is expected that the line, which is to be of twelve-inch welded pipe, will be ready for operation by the middle of next year. Provisions will be made for enlarging the initial capacity of 10,000,000 barrels yearly when conditions warrant.

The purpose of the new line is to serve the oil refinery of the Texas Oil Corporation at Lockport, Ill., and a refinery to be built near Chicago by the Empire Gas and Fuel Company. The crude oil to be transported through the line will come largely from the Mid-Continent area, where both companies own and operate large oil-gathering and transportation systems and are among the most important producers of oil.

With the line starting in the heart of the Mid-Continent area and reaching into the Chicago district, it will not only serve the Empire and the Texas companies with crude-oil requirements, but will be in a position to connect with various pipe-line systems which reach to the Atlantic seaboard, thus enabling the new line to participate as a common carrier in the general cross-country oil transportation business.

Several months ago each company announced its intention to construct an oil line traversing the same territory. Realizing the economic advantage of a jointly owned and operated line, the present arrangements resulted.

Midnight Test Getting Ready to Market Ore

Beginning last Friday, the Midnight Testing Mining Company, operating near Prescott, Ariz., began breaking ore for shipment from the first and second mine levels, according to report from Mine Manager W. W. Linesba, and before December 1, next, he says, quite a tonnage of high-grade ore will be marketed having a content in gold and silver.

Following these initial ore shipments, Linesba states, the company will be on a regular producing and paying basis. He further says that conditions at the mine, and the grade of ore uncovered, after dewatering, have been found to exceed expectations. The company is operating on a twenty-four-hour basis.

The fifty-ton mill with which the property is equipped is to be remodeled, using the selective oil flotation process for metal recovery, according to General Manager W. H. Boregard of this city, the mill being designed for the treatment of a large tonnage of profitable ore of lower grade blocked out in the mine workings.

OUTPUT OF ASBESTOS INCREASES

Shipments of Arizona Association Reported at 160 Tons Monthly

GLOBE (Ariz.) Nov. 18. (Exclusive)—With bettered demand for the high-class Arizona product, asbestos shipments from this section are growing steadily. The Asbestos Association, Frank Knuckey superintendent is shipping about eighty tons of clean product monthly from Chrysotile, and about the same output is coming from the Regal mine, J. L. Alexander superintendent, loaded at Rice. More than 100 men are employed on each property.

Ore from the near-by Pinal Mountains mainly will supply a tungsten mill, to be erected here, at $10,000 cost, by a Missouri company, headed by Edward C. O'Brien. Inducements are to be made to the small producers, even of low-grade ores, to bring their product to the mill, for refining and for shipment in carload lots.

Declaration has been made that the tailings dumps below the Miami mill contain $13,000,000 worth of copper, some of the material running high enough to be considered fair mine product at the present time. Mill men express belief that a process will be evolved in the future for leaching the treasure. Just at present, water hardly is available in sufficient quantity.

Electric Trade in Oil Industry to be Discussed

The electrical industry, as it pertains to the development and production of oil, will be discussed by oil men and electricians at the luncheon meeting today of the Los Angeles Electric Club, in the Biltmore. R. N. McMaster of the Chanslor-Canfield Midway Oil Company will be the principal speaker.

Officials of many of the leading oil companies will be guests and take part in the discussion, which will be presided over by S. E. Gates, Los Angeles, manager of the General Electric Company.

We own and offer
$100,000
CITY AND COUNTY OF SAN FRANCISCO
Hetch Hetchy Water
4½% Bonds
Due July 1, 1974
PRICED TO YIELD 4.25%
C. F. CHILDS and Company
NEW YORK CHICAGO
LOS ANGELES
1019 California Bank Bldg.
TRinity 0291.

We Recommend
PACIFIC WESTERN OIL CORP.
Circular on Request
Brophy, Weirick & Co.
MEMBERS
Los Angeles Stock Exchange
Los Angeles Curb Exchange
650 So. Spring St.
TRinity 2401

Associated Gas and Electric System
To the Holders of Convertible 4½% Gold Debentures, due 1948:
These Debentures may now be converted into shares of Class A Stock of Associated Gas and Electric Company at the rate of 20 shares of said stock for each $1,000 principal amount of Debentures in accordance with the conversion provisions of the Indenture dated March 1, 1928.
Warrants, now detachable, entitling the holder to purchase units of Class A Stock and Common Stock of Associated Gas and Electric Company at the rate of 16 shares of Class A Stock and 9 shares of Common Stock per $1,000 Debenture, may now be exercised, and payment at the rate of $1,000 made either in cash or by surrender of a like principal amount of Convertible 4½% Gold Debentures.
Coupon Debentures to be converted should be deposited with The New York Trust Company, 100 Broadway, New York City, accompanied by all coupons maturing on and after March 1, 1929.
Registered Debentures to be converted, and Warrants to be exercised for the purchase of Class A and Common Stocks, should be deposited at Room 2015, 61 Broadway, New York City.
Accrued interest and dividends will be adjusted as of the date of conversion.
Associated Gas and Electric Company
M. C. O'Keeffe, *Secretary.*
November 3, 1928.

H·J·Barneson & Co.
Members of
New York Stock Exchange
San Francisco Stock Exchange
San Francisco Curb Exchange
Los Angeles Stock Exchange
Chicago Board of Trade
LOS ANGELES:
Board of Trade Building
111 West 7th St. - Trinity 6181
Branch Office
HOLLYWOOD
[illegible] Hollywood Blvd. - Hollywood [illegible]
Other Offices
San Francisco - Oakland
PRIVATE WIRES
New York - Chicago - San Francisco

Business Property
At less than half-price. Opportunity to make a real profit. 60x145 frontage on Fruitland Ave., opposite a million dollar payroll. About 3 blocks from Richfield oil well now being started. Can lease at once for $50 per month, and you have all oil royalty.
To wind up personal interests is the why of this unheard of offer.
See me now.
Phone DElaware 8162
OLIVER D. HEFNER
4601 Downey Blvd.
Opp. Central Mfg. District

We Invite Investors
to become acquainted with the personnel, methods and policies of this house.
As an introduction we suggest that you call or send today for our current list of offerings of sound securities.
DE FREMERY & COMPANY
TRinity 2334 - Van Nuys Bldg. - Los Angeles
Sutter 3390 - Russ Bldg. - San Francisco

INTERNATIONAL RE-INSURANCE CORPORATION
PACIFIC-AMERICAN FIRE INSURANCE COMPANY
Complete Facts Gladly Given On Request
HARTLEY ROGERS & COMPANY
Investment Securities
PACIFIC MUTUAL BUILDING
LOS ANGELES
TRinity 8051

LOGAN & BRYAN
Member New York Stock Exchange
636 South Spring Street
Head Office, 42 Broadway, New York
Biltmore Hotel, Beverly Hills Hotel, Guaranty Bldg. Hollywood
PASADENA LONG BEACH CORONADO SAN DIEGO SANTA BARBARA
SANTA BARBARA BILTMORE—PALM SPRINGS

Merrill, Lynch & Company
MEMBERS NEW YORK, CHICAGO, DETROIT, CLEVELAND STOCK EXCHANGE
411-414 I. N. VAN NUYS BLDG. PHONE TRinity 6511.

D. G. GRANT COMPANY Formerly J. J. Doran Co.
STOCKS AND BONDS
Members Los Angeles Stock Exchange. Members Los Angeles Curb Exchange.
415 Citizens National Bank Bldg. Tel. MUtual 5168.

We Are Equipped
—to handle your stock and bond transactions efficiently.
Feel free to consult us about our specialized service.
Gorman, Kayser & Co.
Member Los Angeles Stock Exchange
650 So. Spring St.
Telephone TRinity 2841

7% PAYABLE QUARTERLY
Your money back in full and then a 100% participating interest that should pay you at least 7% for life. Security—Improved income property in the Heart of Hollywood. Amounts of from $100 to $10,000 can be used. Write for circular.
Riviera Corte Co., Inc.
1023 Guaranty Bldg., Hollywood.

5.10%
TAX EXEMPT
LOS ANGELES COUNTY ACQUISITION AND IMPROVEMENT DISTRICT NO. 13[illegible]
6% GOLD BONDS
Maturities October 15, 1933-194[illegible]
This district includes some of the most [illegible] property in the east side industrial area of Los Angeles, including the new B. F. Goodrich Rubber Company factory.
The bonded debt is less than 3% of the [illegible] actual value of land and improvements and only 10% of the assessed valuation of the land alone.
C. F. CHILDS & COMPANY
NEW YORK CHICAGO
LOS ANGELES
1019 California Bank Bldg. TRinity [illegible]

As an Investor You Should be Interested in
7% Interest and Prior Participation in Profits up to 100[illegible]
REPETTO
LAND TRUST CERTIFICATES
IN DENOMINATIONS OF
$100—$500—$1000
—now being offered Southern California investors—[illegible] unusual features. Upon completion of this financing [illegible] Rancho will be developed by the J. B. Ransom Corporation, one of the Southland's foremost real estate organizations.
Call, Phone or Write for Literature Without Any Obligation Whatsoever
O. NICHOLAS GABRIEL
610 National City Bank Bldg.
Phone TRinity 7811 Los Angeles, Cal.

NOTICE TO BROKERS
Increase your service to the maximum with our quick change quotation board [illegible]. Stock and Bond brokers Quotation Boards and Offices designed, manufactured and installed complete in the minimum elapsed time.
Most Complete Service in the West
Parris Sales Co., Inc. – McKeefrey B[illegible]
1422-6 East 6th St.—Los Angeles, Cal. TRinity [illegible]

Personal attention given to all orders and inquiries, listed and unlisted stocks on all Exchanges
R. L. COLBURN
Established 1890
Member San Francisco Mining Exchange
500 Stock Exchange Bldg.
639 S. Spring St., Los Angeles
Phone TUcker 5653
Board Room with Complete Quotations and Sales on all listed Mining Stocks

Exempt from all Federal Income Taxation
$1,000,000
STATE OF CALIFORNIA
4¼% Gold Bonds
Due Serially, $250,000 each January 2, 1945-48
Dated January 2, 1927. Principal and semi-annual interest (January 2 and July 2) payable in gold at the office of the State Treasurer, Sacramento, California, or at the fiscal agency of the State in New York City. Coupon bonds in $1000 denomination with privilege of full registration.
Legal investment for Savings Banks and Trust Funds in New York, California, Massachusetts, Connecticut and other states
FINANCIAL STATEMENT
Assessed valuation $8,125,497,579
Total bonded debt, including this issue 119,079,500
Population, 1920 census 3,426,861
Population, present estimate 5,398,457
These Bonds, issued for State Buildings and State University Building purposes, constitute, in the opinion of counsel, direct and general obligations of the entire State, payable from ad valorem taxes levied against all the taxable property therein.
Prices to yield 4.10%
Legal opinion will be furnished upon request
HALSEY, STUART & CO.
INCORPORATED
FIRST CROCKER COMPANY
WELLS FARGO BANK & UNION TRUST CO.
All statements herein are official or are based on information which we regard as reliable, and, while we do not guarantee them, we ourselves have relied upon them in the purchase of this security.

NOVEMBER 19, 1928.—[PART I.]
5.10%
TAX EXEMPT
LOS ANGELES COUNTY
... TION AND IMPROVE-
... DISTRICT NO. 136
... GOLD BONDS
... October 15, 1933-1947
... HILDS & COMPANY
LOS ANGELES CHICAGO
TRinity 0291
... REPETTO
... TRUST CERTIFICATES
... $500—$1000
... CHOLAS GABRIEL
National City Bank Bldg. Los Angeles, Calif.
... E TO BROKERS
... Co., Inc.—McKeefrey Bros.
... COLBURN
Established 1890
San Francisco Mining Exchange
Stock Exchange Bldg.
... Spring St., Los Angeles
Phone TUcker 5653
... ORNIA
... TRUST CO.

RARE MINERALS, METALLURGY, CHEMISTRY

Qualitative analysis will be given in this department of The Times to correspondents on ores and minerals free of charge. Make each sample of an ounce or so in weight. Be sure to write a letter stating what tests are desired and give the approximate locality from which samples were taken. Do not pulverize the specimens. Give your name and address on paper wrapped with samples.

Hydrous Iron Silicate

NOGALES (Ariz.) Oct. 30.—Question: Am sending under separate cover an ore specimen, part of which was sent to a metallurgist and locality given. Please analyze and classify the sample in your "In the Earth" department and state if it represents any commercial values. I will gladly pay for this service. X.

Answer: No charges are made for services rendered by this department of The Times. The sample contains traces of Powellite, (calcium molybdate.) It is of too low-grade mineral for profitable mining. Other minerals in the sample are something near chloropal or neoticite. A better variety of Powellite occurs near Nogales in the Patagonia mining district which is of grade sufficient for the manufacture of molybdenum chemicals, and in the same district apatite (calcium phospate) is obtainable. It might be that a little prospecting with some development at the locality from which the sample was taken should give you a better grade powellite.

Two Specimens

LOS ANGELES, Oct. 30.—Q.: I am leaving at The Times' main office today two samples (No. 1 silver-copper ore, and No. 2 hematite-iron ore.) Samples are from the Cortez range in Eureka county, Nevada, and from a tunnel at some depth. The silver ore carries high values, and the boys are curious to know what kind of silver ore it is. There is now a foot or more of this ore showing, and it looks like it was going to open up into a good sized body, but the ground is much shattered and broken. How large a body of the hematite (sample No. 2) would be necessary to make it commercially valuable, with a thirty-mile haul to the railroad? X.

A.: Sample No. 1 has no silver present known to mineralogy. It is probable, however, that the copper carbonates in the altered rock may assay silver, especially the azurite. The specimen is mostly altered chalcopyrite with its alteration minerals malachite and iron oxides. No. 2 consists of massive hematite; partly earthy hematite, and the grade of samples indicate "mineral paint" uses if treated (as for chalk) by flotation, precipitation and drying.

Flake Platinum Absent

TRONA, Oct. 31.—Q.: Am sending you samples of ore that come from a deposit forty-five miles distant from Trona in the Panamint range. Are any of the following minerals present: Molybdenite, wulfenite, uranium, vanadium, platinum and tin? I have tried samples for gold, lead and silver. G.

A.: The dark-brown samples are limonite (hydrous iron peroxide) and the remaining specimens of a more yellowish color carry crystals of wulfenite (lead molybdate,) with more or less molybdic ochre and limonite. Vanadium traces only. Uranium absent, and no reaction for tin.

Two Specimens

LOS ANGELES, Oct. 31.—Q.: Am sending some samples from a five-foot vein near Coronado River. Assays show good values in lead and antimony and I think tungsten and vanadium. Would appreciatet what you have to say. PROSPECTOR.

A.: Sample No. 1 is Bindheimite (antimony-lead oxide) of good grade. No. 2 is on the order of No. 1 but runs very low in lead. It is near a stibiconite; carries a high percentage of antimony with arsenic more or less present. No reactions for tungsten and vanadium.

A Mixture

PACOIMA, Nov. 1.—Q.: Please analyze the sample for gold and silver. Found in New Mexico. G.

A.: The gravel-like specimen carries traces of microscopical auriferous pyrite. Silver known to mineralogy absent. For other gold and silver values consult assayers.

Native Gold Absent

LOS ANGELES, Nov. 1.—Q.: Herewith inclosed I hand you thirteen rock samples, all from the same area, less than a mile square, near the top of Frazier Mountain, in Ventura county, this State. I should like very much to have you name them, and advise if any are worth submitting to an assayer for determination of possible metallic or other valuable contents. In this latter respect I am especially interested in Nos. 1, 2, 8 and 12, and I should like to know the name of the dark crystals in Nos. 3 and 13. I trust that this is not too heavy an order at one time. You will bear with me, I hope, when I tell you that this is my first offense since 1914. I shall be very grateful for your advices. X.

A.: Sample No. 1 is amphibole (hornblende variety.) No. 2 is typical hornblende. No. 3 is hornblende schist. No 4 is pegmatite. No. 5 is hornblendic and quartzitic rock mixed with more or less whitish hornblende known as tremolite. No. 6 is a mixture of quartz and granitic hornblende. No. 7, pink quartz. No. 8, quartzitic conglomerate rock. No. 9, granitic hornblende. No. 10 is a conchoidal chip of quartzitic rock. No. 11, quartzitic rock, with hemitate traces. No. 12, altered rock of quartz and feldspar. No. 13, altered hornblende showing microscopic crystals of hornblende, sparingly. The dark crystals in Nos. 3 and 13 are hornblende.

Not Gahnite

WILMINGTON, Nov. 2.—Q.: Is there anything of commercial value in the sample sent you herewith? Is it of zinc-aluminum (gahnite?) Found in San Bernardio county, California. M.

A.: The sample is a dark-colored quartz stained with copper, and garnetyte (garnet rock) is present.

Quartzitic Rocks

LOS ANGELES, Nov. 2.—Q.: The quartz samples are from Blue Mountain, Calaveras county, California. Please designate and advise especially as to silver? Would rock represented by the sample have commercial possibilities from any other metal? M.

A.: The sample consists of five white quartz specimens, two of banded quartz, and four of blackish quartzitic rocks reacting for iron and manganese. Iron-manganese oxides are present in greater or lesser percentages in all samples, and react in low percentages for zinc, lead and arsenic. Flake platinum is absent from all specimens, and for gold silver values, please consult assayers.

Five Specimens

BURLINGAME, Nov. 3.—Q.: Please analyze the following referred to samples and advise me regarding their contents. Does No. 1, black sand, show any trace of cerium epidote? Is scheelite present in the quartz-looking rock No. 2? Are the crystals in No. 8 (microscopic) garnet, and would gems and rare earths be likely at the locality? What is No. 4? No. 5 is from stringers in a quartz-like dike. All samples from Tulare and Kern counties. B.

A.: Sample No 1, black sand, carries 97.2 per cent magnetite by weight. After separating the magnetite and placing the residue in the field of a microscope it was found that quartz, woody-limonite, hornblende, pyroxene, and feldspar were present in greater or lesser percentages. Epidote absent and a slight reaction for sulphur was obtained. Free gold absent. No. 2 is partly 7 in the scale of hardness, it carries silica, and reacts slightly for baryte. No. 3 is quartzitic rock carrying, very sparingly, microscopical crystals of Almandine (iron-aluminum garnet.) It would be encouraging if the matrix of this sample were granite, or of the older slates. The commercial value of rocks represented by your samples seems to be somewhat doubtful.

Infusorial Earth

RIVERA, Nov. 4.—Q.: The sample was found near Phoenix, Ariz. Does it represent any commercial value? M.

A.: The sample looks like chalk (lime carbonate,) but chemical analysis and the microscope show it to be diatomaceous earth of fairly good grade known also as tripolite. It has many uses such as polishing powder, tooth powder, filter material, an absorbent of liquid materials, artificial fertilizers, in the manufacture of water glass, for fireproofing, cements, Swedish matches, solidified bromine, papier-mache, gutta percha, sealing wax, glazing for tile, etc. There are so many deposits of this material in many States that the supply far exceeds the demand.

WEEKLY STOCK RANGE

The bureau of statistics of the Merchants' National Trust and Savings Bank issues the following table of the range of prices on the New York Stock Exchange for the week ending November 10, 1928, together with the net changes as compared with the close of the preceding week. (+Gain. —Loss.)

Stocks—	Low.	High.	Last.	Net change.
Adams Express	350	375	375	+16
[illegible]	80½	91	91	+1⅜
Ajax Rubber	8⅞	9	9	+½
Allied Ch. & D.	235	244½	[illegible]	+9½
Allis-Chalmers	133⅝	[illegible]	144	+6½
[illegible] Co.	[illegible]	39⅞	39½	+⅝
Am. Agr. Ch.	18⅝	24⅛	24⅛	+6¼
Do. pfd.	66½	78¾	78⅞	+10¾
Am. Beet Sug.	15	19½	18	+3
Am. Bosch Magneto	35½	37⅞	37¼	+1⅝
Am. Br. Shoe	41½	46½	46½	+2½
Am. B. Boveri	14	15½	14½	+⅞
Am. Can	111¼	[illegible]	116½	+3⅞
Am. Car & Foundry	94	96	96	+1
Am. Drug. Syn.	11⅝	12	11⅞	—⅛
Am. Express	280½	300	280	—15½
Am. For. Pow.	90	96⅝	96¼	......
Am. Ice	41⅝	45½	45⅛	+1⅝
Am. Int'l Corp.	121½	133	133⅛	+9⅞
Am. Linseed	134	[illegible]	[illegible]	+9⅞
Do. pfd.	149½	150	150	......
Am. Loco.	98⅞	104⅝	104¼	+7⅝
Am. Metals	49⅞	51⅞	......	......
Am. Radiator	169⅞	180	158⅜	+11⅞
Am. Republics	69⅞	75⅝	74	+4⅞
Am. Saf. Raz.	70⅞	72⅞	69½	—2⅞
Am. Seating	28½	33	33	+4
Am. Ship & C.	3⅝	4⅛	3⅞	—⅛
Am. Smelt. & Refining	274½	285	284½	+7⅝
Am. Snuff	172	182	182	+10⅝
Am. St. Fdry.	57½	65	61⅞	+6
Am. Sug. Refg.	77½	85	84¾	+4½
Do. pfd.	106	108¾	108½	+⅝
Am. Sumatra Tobacco	53⅝	61⅞	60⅝	+8¼
Am. T. & T.	190⅞	200	[illegible]	+8⅛
Am. Tobacco	171½	182⅝	180	+8
Do. com. B.	172	184½	184	+8⅛
Am. W.W. & E.	60	64½	64	+3
Am. Woolen	22⅝	25	24⅝	+2⅛
Do. pfd.	51½	60	58½	+5⅛
Am. Zinc, Ld. & Sm. pfd.	101	102	101½	+⅛
Anaconda Cop.	96½	106	104⅝	+7⅛
Armour A	17½	18⅝	17⅝	—⅝
Do. B	8⅛	8⅝	8⅛	—½
Ass. Dry Gds.	55	60½	59⅝	+⅛
Associated Oil	......	......	47	—2
Atch. T. & S.F.	193¼	204	201⅞	+6⅞
Do. pfd.	104	105	104½	+½
Atlantic Coast Line R. R.	169	172	172⅜	+3⅜
Atlantic Gulf & W. I.	47⅝	49⅝	47⅝	—1⅛
Atlantic Refg.	54½	57	55¼	—⅝
Autosales	13½	15⅝	15⅝	+2⅛
Auto Strop Raz.	44⅛	45⅝	44⅛	—⅝
Baldwin Loco. Works	......	......	234	......
Balt. & Ohio	115⅛	118⅝	116⅞	—⅛
Do. pfd.	78	79	78	......
Barnsdall "A"	49⅝	53	48	—2⅛
Do. B	50½	50⅜	47	—4½
Bayuk Bros.	101	102⅜	102⅜	+1⅛
Beechnut	75⅛	88⅝	87⅝	+9⅝
Belding Bros.	13⅝	14½	14	......
Bethlehem Steel	67⅝	81	80⅝	+10⅝
Do. pfd.	120½	121⅛	121	......
Bona Ami "A"	......	......	74⅝	—2⅝
Borden Co.	164½	172	160⅞	—⅝
Briggs Mfg. Co.	49½	57	55	+3⅝
Brooklyn Ed.	285	290	290	+28
Brooklyn-Manh.	69⅝	69⅝	69⅝	+1⅝
Bruns. Balke	51⅛	56⅛	54	+1⅞
Bucyrus-Erie	34⅝	37⅞	35⅝	—1⅞
Burns Br. "A"	123⅝	134½	124	+1⅝
Burr. Mach.	172½	173½	172½	—½
Butte & Supr.	10	10⅝	10⅛	—⅝
Butterick	42	47⅝	43½	+⅝
Calif. Packing	73⅝	76	74½	—½
Cal. Pet.	......	......	31	......
Calumet Ariz.	117½	123	121⅝	+⅛
Canada Dry	79⅝	80	80	+⅛
Canadian Pac.	230½	233	232	—2⅝
Case T. Mach.	406	430	429⅞	+27
Cen. Alloy Stl.	41⅝	45⅛	44⅞	+2⅝
Cerro de Pasco	103	113	103	+7½
Certain. Prod.	31⅛	32⅝	31⅝	—⅝
Ches. Corp.	71	74⅝	72¼	+⅞
Ches. & Ohio	196½	202⅝	198⅝	—1⅛
Chic. & Alton	10⅛	12	10⅝	—1⅛
Do. pfd.	17⅝	19⅝	18⅝	—⅝
Chic. & E. Ill.	......	......	41	—2
Do. pfd.	61⅛	63	62	+⅝
Chic. Gt. West.	14½	16⅛	15	+⅝
Do. pfd.	33⅝	36⅝	34⅞	—⅝
Chic. & N. W.	88	93	90½	—2
C.M.&St.P.	34	37⅞	35	—1½
Do. pfd.	52⅛	53⅝	52⅛	—1⅛
Chic. P. Tool	136	151⅝	149½	+19⅜
C. R. I. & P.	132⅝	136⅝	134⅝	—1⅝
Childs	52⅝	55⅝	54⅛	—1⅛
Chile Copper	62	68⅝	67⅝	+5⅛
Chrysler Motors	127⅝	135⅝	121½	+3⅛
City Stores "B"	104	114⅝	100⅝	+5⅝
Coca Cola	165½	172⅝	171	+5⅛
Collins Aikman	55⅝	62	59¼	+3⅛
Colo. Fuel	72½	82⅝	78	+⅝
Colo. & South.	110	112	108	+1
Columbia G.&E.	126¼	131½	129⅝	—1⅝
Columbian Car.	91½	99⅝	98	+1
Com'l Solvents	217	231½	231	......
Com'wealth Pw.	87	96⅝	96⅛	+5⅝
Congoleum	27½	30⅝	28⅞	+2⅛
Congress Cigars	72⅝	74	72½	—1½
Cons. Cigar	92	95⅝	95⅛	+2
Cons. Gas N.Y.	81	93⅝	92⅞	+11⅛
Cons. Ry. Cuba pfd.	78½	76⅛	74	—2
Cont'l Bak. 'A'	86⅝	89⅝	87⅛	—1⅝
Do. "B"	7	8	7	—⅝
Do. pfd.	87	91½	87	—4
Cont'l Can	117⅝	124⅛	124⅛	+1
Cont'l Motors	16⅝	19⅝	18⅝	+1⅛
Corn Prod. Ref.	81⅞	90	90	+1
Crucible S. Am.	79⅝	87⅝	87⅞	+1¼
Cuba C. Sug.	5	5⅛	5⅛	+⅛
Do. pfd.	15⅝	16½	15⅝	—⅝
Cub.-Am. Sug.	16⅛	18⅛	16⅞	—⅛
Cuba Co.	22½	23⅝	24⅝	+1⅛
Cudahy	68	72⅞	68⅝	+⅝
Curtiss Aero	136	148⅝	138½	—⅝
Cuyamel Fruit	57½	59⅛	59	—⅛
Calumet. Hecla	44⅝	46⅛	45	......
Davison Chem.	50½	63⅝	63⅝	+1⅝
Del. & Hudson	193⅝	198½	193½	—2½
Del. Lack. & W.	121	134⅝	133	—1⅝
Det. Edison	200	202	201½	+2½
Dodge Bros. A	23⅝	28	26	+⅝
Do. pfd.	......	......	106⅝	......
Dome M. Ltd.	8⅛	8⅝	8⅝	—⅛
Du Pont	430	439½	439½	+4⅝
Drug Inc.	115½	120⅛	119⅝	+3⅛
Eastman Kodak	184	193	189⅝	+1⅝
Eaton Axle	55	58	58	+3⅝
Electric Auto L.	107	114	111⅛	+1⅝
Electric P.&L.	38⅛	42	41⅛	+2⅝
Elec. Stor. Bat.	87½	90⅝	90⅛	+3⅛
Endicott Johns.	76⅝	77½	77⅛	[illegible]
Engrs. Pub Ser.	46	48½	47⅝	[illegible]
Erie	58½	63⅝	61⅞	+1⅝
Do. 1st pfd.	58⅛	60⅝	59⅛	—⅛
Do. 2nd pfd.	57	57⅝	56	[illegible]
Eureka Vacuum	55	56⅝	56⅛	[illegible]
Federal Mot. Tr.	20	22⅝	22	[illegible]
Fisk Rubber	11⅝	13	13	+1⅛
Fleischm. Yeast	80⅝	83⅝	83⅛	+2⅝
Foundation Co.	37	40	37½	+⅝
Fox Film "A"	90⅛	99⅝	97	—⅝
Freeport Texas	47	49	48⅛	—⅛
Gabriel Snub.	21⅛	22⅛	21⅝	—⅝
Gen. Outd. "A"	50⅝	52	51	—½
Do. ctfs.	33	33	33⅝	—1⅝
Gen. Amn. Tk.	79⅝	86	86	+2⅝
Gen. Asphalt	73½	77½	74½	+⅛
Gen. Cigar	60⅛	62⅝	60⅝	—1
Gen. Electric	177⅝	187⅝	182⅛	—⅛
Gen. G.&E. "A"	61	74	72	+11
Gen. Motors	211½	222⅞	212⅝	—7⅝
Gen. Ry. Signal	99⅝	107	107	+5½
Gen. Refractor.	71	78½	78	+6⅝
Gillette Razor	110⅛	120⅝	120	+9
Gimbel	51⅝	53	51⅛	—1⅝
Glidden Co.	27⅝	31	30⅝	+3⅛
Gold Dust	107⅛	117½	115⅞	+8⅝
Goodrich B. F.	79	83⅝	81	+2⅝
Goodyear	78	84⅝	84	+7⅝
Do. prior pfd.	99⅛	101	101	+1
Graham Paige	43	46⅝	43	+1
Granby Cons.	79⅛	82	81½	......
Gt. North. Ref.	104½	109⅝	108⅝	+2⅝
Do. Iron Ore prop.	28⅝	29½	28⅝	—1
Gt. West. Sug.	32½	34⅛	32⅝	—1⅛
Greene Cananea	149½	167½	163⅝	+20⅝
Gulf States Stl.	68⅝	77⅝	70	+½
Hartman "B"	24½	25⅝	23	—1⅛
Harvester	313	335	335	+15
Homestake	80	80	77	—2⅝
Household Prod.	78	79⅝	78⅝	+1⅝
Houst. Oil Tex.	121½	137	137	+3
Howe Sound	60⅝	60⅛	60	—⅛
Hudson & Man.	54	58⅛	55½	+⅝
Hudson Motor	80⅛	86⅝	85⅝	+⅝
Hupp Motor Car	70½	76¼	75⅛	+3⅛
Illinois Central	141	143⅝	142⅛	......
Independent Gas	34⅞	37½	37⅝	+2¼
Inland Steel	74	76	75⅝	+2⅛
Ins'tion Cons.	33⅝	38	37⅝	+2
Interboro R. T.	39⅝	49	48⅝	+9⅝
Intl. Bus. Mach.	144½	150⅝	154	+7
Intl. Cement	77⅛	84⅝	84	+5⅛
Intl. Comb. Eng	66	72⅞	72½	+5⅛
Intl. Match pfd.	98⅝	102⅝	99½	—⅝
Intl. Nickel	192	201	193½	+4⅝
Intl. Paper	55	57½	55½	......
Intl. Phone	184	193½	191⅛	+4⅛
Jewel Tea. Inc.	169⅝	179	170	—4
Johns Manville	163	186	185	+21
Jordan Motors	12	13⅛	12⅝	......
K. C. Southern	70⅝	73⅝	72⅛	......
Kayser (J.) Co.	72	80⅛	80½	+1
Keith Albee	33⅝	37	33⅝	......
Kelly-Spring. T.	19⅝	21	20⅝	+⅝
Kelvinator	14⅛	16⅝	15½	+⅞
Kennecott Cop.	135⅛	146½	143⅛	+1⅞
Kraft Cheese	60	63¼	62⅞	+⅛
Kresge Co.	79½	82⅝	82	+⅝
Kress	113⅞	113⅝	......	......
Kroeger	125	[illegible]	128⅝	+1
Lago Pets.	34	35½	......	......
Lambert	123	135⅞	130⅛	+8⅝
Lee Tire	19⅛	21⅞	20	+⅝
Lehigh Valley	97	100½	98⅝	......
Lehn & Fink	36⅝	39⅝	39	+⅛
Lig. & M. Tob.	90	95	93	......
Do. "B"	89⅝	93	93⅝	+⅝
Lima Loco. Wks	42⅝	45½	......	......
Liquid Carbonic	91	94⅛	93	+1
Loew's, Inc.	61	63⅝	62	+⅛
Loose Wiles	66⅛	74⅛	72⅝	+⅛
Lorillard (P.)	27	32⅝	31½	+3⅝
Louisiana Oil	17⅝	18⅛	17½	+⅛
Louis. & Nash.	147¼	150⅝	......	......
Ludlum Steel	82	88½	87⅛	......
Mack Trucks	99	102⅝	101	+1½
Macy	175	182½	179½	+1⅛
Mad. Sq. Garden	21⅛	23⅛	20½	+⅛
McIntyre P. M.	19⅝	21⅛	......	......
Magma Copper	61	66⅛	66⅝	+⅛
Manhat. Elec.	31⅛	33½	......	......
Manh. Ry. Mod	43	51⅛	50½	+½
Manhat. Shirt	36	37⅝	36	+½
Maracaibo Oil	18⅝	20⅝	19⅝	+½
Marland Oil	45½	47	46⅝	+⅝
Martin-Parry Cp	16⅝	17⅛	......	......
Mathieson Alkali	161⅛	173	171⅛	+5
May Dept. St.	89	101	100⅝	+12
Maytag Mfg.	27	30½	29⅝	+2⅝
Mer. Marine	5½	6⅛	5⅝	—⅛
Do. pfd.	27	29½	28½	+⅛
Metro-Goldwyn	25¼	25¼	25¼	+⅛
Mex. Seaboard	51½	70	68⅝	+15
Miami Copper	28⅝	30	29⅝	+2⅝
Mid Cont. Pete.	38½	40⅞	39	+½
Miller Rubber	20⅝	21½	21	+½
M. K. & T.	50⅛	54⅝	53⅝	+3⅝
Do. pfd.	105	115⅝	115	+9½
Mo. Pacific	70	72⅝	71½	—½
Do. pfd.	121⅝	124	123	—1
Montana Power	......	......	155	+5
Mont. Ward	384½	424	424	+22
Moon Motors	6⅝	7	6⅞	......
Motion P. Corp.	10⅛	11⅛	11⅛	+1⅛
Motometer	18	19	18⅝	......
Motor Whl. Co.	37⅛	39	38⅝	+½
Mullins Body	86	91½	91⅝	......
Munsingwear	51⅝	54½	51⅝	—3⅛
Motor Products	155	171	156	......
Nash Motors	91⅛	97⅝	96	+3⅝
Natl. Bel. Hess	151½	175⅝	172⅞	+18⅝
Natl. Biscuit	169⅛	176½	175	+6
Natl. Cash Reg.	96	101½	96¼	—3⅛
Natl. Dairy	114⅝	124⅝	124⅝	+7⅝
Natl. Distillers	36	37⅝	37	+⅝
Natl. En. & S.	53⅝	57⅝	56⅝	+3⅛
Natl. Lead	120	122½	120⅝	—1⅝
Natl. P. & Lt.	40⅛	44⅝	41⅝	+3⅞
Natl. Supply	114½	130	128	+13
Nev. C. Cop.	34	36⅝	36⅛	+1⅛
N. Y. Air Brk.	41⅝	44	42⅝	......
N. Y. Central	178	186	184	+2⅝
N.Y.Chic.&St.L.	128½	131½	129	+½
N. Y. Dock	43	49⅛	48	......
N.Y.N.H.&H.	67⅝	69⅝	68½	+⅛
N.Y.Ont.&W.	26⅝	29	27⅛	—⅝
Norf. & West.	188½	194⅝	193	+4
No. Amer. Co.	77½	90	89	+11
Nor. Pacific	103⅝	112⅝	110⅝	+5
Omnibus Corp.	9⅝	10⅛	9⅞	—⅛
Oil Well Sup.	28	29⅝	28⅛	+⅝
Otis Elev. Co.	240	245⅝	242⅛	—2⅝
Otis Steel	33⅛	36⅝	36	+2⅝
Owens Bottle	87½	91½	89⅝	+7⅝
Pacific G.&E.	51⅛	53⅝	53⅛	+2⅛
Packard	101	121½	121⅝	+20⅝
Pan-Am. P.&T.	51⅛	54	52⅛	—⅛
Do. "B"	52½	56⅛	55	—½
Do. West. "B"	17⅝	19	18⅛	+⅛
Param. Famous	51⅛	53	52⅝	......
Park Utah	10⅛	10⅝	10⅝	—⅛
Pathe "A"	24⅝	25⅞	26⅝	+1⅝
Patino Mines	34	38⅛	35⅝	—⅝
Peerless Mot.	16½	17¼	16⅝	+⅛
Pen. & Ford	37⅝	38⅝	38⅝	—⅝
Penn. R.R.	65⅝	67½	67⅛	+1⅛
Peo. G.L. & C.	188⅛	201	198	+9⅛
Pere Marq.	141½	146⅝	148	+2⅝
Phila. Co.	......	......	155	—1
Phila. R. Coal	30⅛	33	31⅝	—⅝
Phillip Morris	19⅝	21⅛	20⅝	—⅝
Phillips Pet.	47	50⅝	50⅝	+2⅝
Pierce-Arrow	23	23	21	—2⅛
Do. pfd.	60	62	60	—2
Pierce Oil Co.	2⅛	2⅝	2⅝	—⅛
Pierce Pet.	5⅛	6⅛	5⅞	—⅛
Pitts. Coal	48⅝	51½	50⅝	......
Pitts. & W.Va.	132	156	152½	—2
Postum Cereal	66	71⅛	70⅝	+3⅝
Pressed St. Car	21⅝	23⅛	22⅛	—⅝
Prod. & Ref.	24⅝	29⅝	29	+4½
Pub. S. of N. J.	75½	77½	76⅝	+9⅛
Pullman Co.	82⅛	85⅝	83½	+2⅝
P. Alegre Sugar	20⅛	20⅝	20⅛	—⅛
Pure Oil	27⅝	28⅝	28⅛	+1
Purity Bakeries	129	130	128⅛	—2⅝
Radio Corp. A.	262	304	302	+40⅝
Reading	104	107⅝	106	—⅝
Remington Rand	26⅝	29⅛	28	+⅝
Reo Motors	28⅛	29⅝	29⅝	+⅝
Rep. Iron & St.	83⅝	90⅝	89	+6⅝
Reynold (R. J.) Tob. "B"	151	155⅝	153	+4
Richfield Oil	31⅛	36	35⅛	+2⅝
Royal Co. (N. Y. shrs.)	60½	62¼	62	+⅝
St. Joseph Lead	44⅛	46⅛	46	......
St. L.-S. F.	117⅝	119⅝	118⅛	—1
St. L. S.W.	120⅛	124	120	—3⅛
Savage Arms	40⅛	42⅛	41	—1⅝
Schulte Stores	52⅝	54⅝	52⅝	—1⅝
Seaboard A. L.	17⅛	17⅝	17⅝	—⅛
Do. pfd.	21⅛	21⅝	20	—⅝
Sears, R. & Co.	180	197¼	189⅛	......
Shattuck (F.G.)	127	132⅝	131⅝	+8⅛
Shell-Union	24⅝	27⅛	27⅛	+2⅛
Shubert Theater	78⅛	83	81	+2⅝
Simmons Co.	88⅛	92⅝	89⅛	—2⅝
Simms Pete.	25	27⅛	27	+⅝
Sinclair C. Oil	[illegible]	46⅛	45⅛	+1⅛
Skelly Oil Co.	39⅝	41⅝	41⅛	—⅛
Sloss-Sheffield	116½	127⅝	126	+8
So. Cal. Edison	50½	52⅝	52	+⅛
So. Dairies "A"	35	37	35	—2⅝
Do. "B"	14	15	14½	—½
S. P. Rico Sug.	41⅝	43⅝	42⅝	—⅝
So. Pac. Co.	124⅝	127½	126	+1⅛
So. Railway	148½	150⅝	149	+1
Spicer Mfg. Co.	39⅝	40½	40⅝	+⅝
Standard Gas	72	76½	76	+1½
S. Oil of Cal.	66⅛	69⅝	69	+2⅛
S. Oil of N. J.	51⅝	54⅝	54¼	+2⅝
S. Oil of N. Y.	37½	39⅝	38½	+1⅛
Stewart-Warner	105½	118⅝	113⅝	+7⅛
Stromberg Carb.	62	65½	64⅛	+2⅝
Studebaker Co.	72⅝	78⅛	76⅝	+⅝
Sun Oil	61⅝	74⅛	73	+11½
Texas Corp.	69⅝	74⅝	74	+3⅝
Tex. Gulf Sul.	73⅝	80⅝	80⅛	+3⅞
Tex. Land Trust	23⅛	24⅝	22⅝	—⅝
Tex. & Pacific	180	185	182	+3
Tex. Pac. C.&O.	[illegible]	25⅝	[illegible]	—2
Tidewater Asso.	22⅝	23¼	22⅝	—⅝
Timken Roll. B	148	153	150⅝	+3⅛
Tob. Prod. Corp.	106	108⅝	......	......
Transcont'l Oil	11	12⅝	11½	—1
Underwood	80	83⅝	82⅝	+3⅝
Union B.&P. Co	37⅝	39	38	—1
Union Carbon.	190⅝	198⅝	195	+3⅛
Union Oil Cal.	54½	55⅞	54½	+1
Union Pacific	215½	224⅝	217⅛	—⅝
Union Tank	113⅝	123	117	+1⅝
United Cigar St.	26⅝	27⅛	27⅛	+1⅛
United Fruit	137	147⅝	147⅝	+10⅝
U. S. Cast Iron P. & Fdy.	45	48	45⅝	......
U. S. Distribut.	16⅛	18⅛	16⅝	—2
U. S. Ind. Alco.	122⅝	127⅝	123½	+⅛
U. S. Leather	20⅝	24	22⅛	—1⅛
Do. pfd.	55½	56⅝	55	......
U.S. Rlty.&Imp.	78⅝	83⅞	82⅛	+2⅛
U. S. Rubber	38	39⅛	38⅝	—⅛
Do. 1st pfd.	67	70⅝	66	—4
U.S.Sm.Ref.&M.	57	58⅝	58⅝	+⅛
U. S. Steel	163⅝	172½	171⅝	+6⅝
Do. pfd.	141	141⅝	141⅝	+⅛
Vanadium	100⅝	111⅛	103⅝	+4⅛
Victor Mach.	121	131	127	+3⅝
Va. Carol. Ch.	17	20⅛	20	+1⅝
Vivaudou V.	17⅛	18⅝	17	—1⅝
Wabash	78⅛	81⅞	78⅝	—1⅛
Do. pfd. "A"	93	94	94	+1
Ward Bak. "B"	16⅛	16⅝	16⅛	—⅝
Warner Bros.	123⅝	131½	128⅝	+3⅛
Do. "A"	124	132⅛	128⅛	......
West. Dairy 'A'	58	58⅝	58⅛	+1⅛
Do. "B"	26⅛	29	28⅝	—½
Western Md.	42⅛	43⅝	43	—1⅝
Do. pfd.	44½	45	42	—1
Western Pacific	31⅞	39⅝	31⅛	+⅛
Do. pfd.	55	59	57	—1
West. Union Tel.	187	200	190	—⅛
Westing. Air B.	44⅛	50	50	+4½
West'h E. & M.	119½	144	137	+17
White Eagle Oil	33⅛	35⅝	35	+2⅝
White Motor	37	39	37⅝	—⅝
White Sew. Ma.	37⅛	38¼	38¼	+1
Willys-Overland	28½	29⅛	28⅝	+⅝
Do. pfd.	99	99	99	......
Wilson Co., Inc.	11⅝	12⅝	11⅝	+½
Do. "A"	23⅞	26½	24⅝	+½
Woolw'th. F. W.	212¼	215⅝	217	+½
Worth. P. & M.	38½	40⅝	40⅝	+1⅝
Wright Aeronau.	190⅝	212⅝	207½	+6⅝
Wm. Wrigley Co.	75⅝	77⅞	77⅛	+⅛
Yel. Tr. & Coa.	35½	39	38	+½
Youngst'n. Tube	95⅛	100⅝	99⅛	+3⅛

MINE PLANT OVERHAULED AT WALKER

Sheldon Property Put in Better Condition by Rehabilitation Work

PRESCOTT (Ariz.) Nov. 18. (Exclusive)—The Sheldon property at Walker has been rehabilitated, with enlargement and deepening of the main shaft and with extensive drifting on the 1250-foot level. At that depth lead has practically disappeared in the strong vein, the ore now running from 3 to 8 per cent copper and 7 to 12 ounces silver. There also has been modernizing of the mill, from which the concentrates are taken through the long Walker-Poland tunnel to the Santa Fe station of Poland, thence to be shipped to smelter. The proposed reopening of the Humboldt smelter would be of large benefit to this property.

An eight-foot vein of high-grade copper ore is reported opened in the Storm Cloud mine, south of Prescott. As a result much added value will attach to the concentrates produced by the forty-ton mill on the property. Production has averaged 150 tons of concentrates a month. The operating company is headed by H. J. Balter of Los Angeles.

The management of the Squaw Peak Copper Company, in the Camp Verde section, is negotiating for purchase of a mill and will list on the New York Curb. Report has been made of the development of a body of ore of large dimensions.

Giant Dredger in Trinity to Operate Soon

SACRAMENTO, Nov. 18. (Exclusive)—Construction of a giant dredger costing $300,000 is being completed at Junction City, Trinity county, by the Madrona Dredging Company. The corporation owns 400 acres of placer ground above the historic old camp, and plans to start production by the end of December. Building of the huge gold boat has been in progress several months.

A new method of extracting quicksilver from cinnabar ores has been developed at the Great Northern mine, near Yreka, owned by Lewis Aubury, former California State mineralogist, and associates. The values are extracted by a modified leaching process, claimed to not only facilitate very low working costs, but also protect the workers from salivation. A fifty-ton plant is being installed.

WELL DRILLING AHEAD

FELLOWS, Nov. 18. (Exclusive)—The Republic Petroleum Company's No. 32 well on Sec. 8, 32-23, near Fellows is drilling at 3355 feet in hard brown shale with streaks of hard sand.

The No. 25 came back onto production a few days ago with 1500 barrels daily which was cut down to 900 barrels in order to keep the sand from coming into the casing and sanding up the well again. In order to bring the well in a second time the crew merely cleaned out 2750 feet of hole.

STRIKE OF CINNABAR REPORTED

Discovery in American Corporation Property Held Unusually Rich

PHOENIX, Nov. 18. (Exclusive)—Some remarkably rich ore is declared cut in recent operations of the Quicksilver Corporation of America in the Squaw Peak section of the Phoenix Mountains, about ten miles north of this city. At 150 feet of depth, the main shaft is reported to have developed a thirty-foot body of 4 per cent ore.

A forty-ton retort has been installed at the mine, with assertion that an ample ore supply is available in present workings. The cinnabar is found in laminations of black schist, that also contains gold and copper in small quantity. Fully two miles of veins carry quicksilver, through the Dreamy Draw gap in the hills, and the formation then is covered on the north by a valley fill. There has been desultory development for years, to no material depth, and small retorts have turned out commercial quicksilver that has had profitable sale.

Kay Copper Corporation is receiving material for continuing development of its property at Canyon, on the Agua Fria River, near Canon, about forty miles north of Phoenix. There are reports of efforts toward installation of a mill, for which low-grade pyritic ore is available from two large veins that have been developed at depth.

Production of Walker Copper Mine Reported

SACRAMENTO, Nov. 18. (Exclusive)—The Walker Mining Company, operating the second largest producing copper mine in California, reports that the plant is treating about 1000 tons of ore daily, with gross monthly earnings approximating $75,000.

Mine developments are said to be highly satisfactory, with the ore bodies showing strong indications of persisting to greater depth. At present, no ore is being taken from the richer stopes, as this material is being saved for higher copper prices. The mines are located near Portola, Plumas county.

Sinking of a large winze has started from the 8600-foot level of the main incline shaft at the North Star mine, near Grass Valley. The shaft is going down on a strong vein, and is expected to conclusively prove that the ore bodies of the remarkable mine persist far beyond the present developed area. The 8600-foot incline shaft cuts the ore zone at an approximate vertical depth of 3400 feet.

SHELL LEASE DEED PLACED ON RECORD

A deed has been recorded at Hanford, by the Shell company, from G. W. Goodfellow, for the southwest half of Sec. 36, 23-13, and an oil and gas lease on a one-eighth royalty basis for the northwest half of Sec. 26 and the west half of the southeast quarter of Sec. 24, 23-19 in Kings county.

New Issue

$1,300,000

Standard Telephone Company

(A DELAWARE CORPORATION)

Ten-Year 6% Convertible Gold Debentures

To be dated November 1, 1928 To be due November 1, 1938

Interest payable semi-annually May 1 and November 1, in New York or Chicago without deduction for Federal Income Tax not exceeding 2%. Redeemable as a whole or in part on thirty days' published notice at 103% and accrued interest on or before November 1, 1932, this premium of 3% decreasing at the rate of ½ of 1% per annum each succeeding twelve months' period ending on and including November 1st, and at par and accrued interest after November 1, 1937. Coupon Debentures in denominations of $1,000 and $500 registerable as to principal only. The Company will reimburse resident holders of these bonds upon proper and timely application for any property taxes assessed by any State not exceeding 5 mills per annum, and for the Massachusetts Income Tax paid on the interest derived from these Debentures not exceeding 6% of such interest per annum.

THE NATIONAL BANK OF THE REPUBLIC OF CHICAGO, Trustee

Convertibility: These debentures will be convertible at any time, at the option of the holder, into $7 Dividend Series Cumulative Preferred Stock of the Company on the basis of ten shares of such Preferred Stock for each $1,000 principal amount of Debentures. In the event of redemption of these Debentures prior to maturity, such conversion privilege may be exercised up to and including but not after the tenth day prior to the call date.

CAPITALIZATION
(Upon completion of present financing)

	Authorized	Outstanding
First Lien Collateral Trust Fifteen-Year 5½% Gold Bonds, Series "A," due November 1, 1943	†	$4,400,000
Ten-Year 6% Convertible Gold Debentures, due November 1, 1938	$1,300,000	1,300,000
$7 Dividend Series Cumulative Preferred Stock, without par value	100,000 shs.	10,000 shs.
Common Stock, without par value	150,000 shs.	100,000 shs.

†Open, but restricted by conservative provisions of trust indenture.
NOTE: In addition to the above there will be outstanding with the public upon completion of this financing $287,500 par value 1% Preferred Stock of Interstate Utilities Company.

Mr. J. W. Wray, Vice-President in charge of operations of Standard Telephone Company, summarizes his letter as follows:

Business and Territory: Standard Telephone Company, through its operating subsidiaries, will furnish substantially without competition telephone service to important areas in the States of Illinois, Washington, Idaho, Montana, Texas and Oklahoma. The number of stations directly served aggregates approximately 45,093; comprising about 39,975 owned stations and about 5,118 switched and leased stations. Total population in territory served is approximately 580,000. The lines of the operating companies are interconnected with lines of Bell and Independent companies under conditions whereby patrons of the Standard Telephone Company system are furnished telephone service throughout the United States and also connections with telephone systems of Canada, Mexico, Cuba and Europe.

Earnings: Consolidated earnings of the constituent properties as certified by independent public accountants for the twelve months ending August 31, 1928, with adjustments for certain non-recurring charges amounting to $53,609 per annum, were as follows:

Gross Earnings	$1,424,210.38
Operating Expenses, Maintenance and Taxes and provision for annual Dividends on $287,500 par value of subsidiary Preferred Stock held by public	806,958.48
	$617,251.90
Annual Interest Requirements on $4,400,000 First Lien Collateral Trust 5½% Bonds due 1943	242,000.00
Balance	$375,251.90
Annual Interest Requirements on $1,300,000 Ten-Year 6% Convertible Debentures due 1938 (this issue)	78,000.00

The above balance of earnings is equivalent to more than 4.8 times the annual interest charges on this issue of Debentures.

Valuation: The present depreciated value of the business and property of the Standard Telephone Company system, as appraised by consulting telephone engineers, is over $7,500,000.

Price 97 Plus Accrued Interest, to Yield About 6.40%

New Issue

10,000 Shares

$7 Dividend Series Cumulative Preferred Stock

(Without Par Value)

Preferred as to assets $100 per share ($110 per share in voluntary liquidation) and as to dividends over the common stock. Dividends are cumulative and are payable quarterly on the first days of February, May, August and November. Exempt from the present Normal Federal Income Tax. Redeemable at any time on 30 days' notice at $110 per share and accrued dividend. In the event of a default in payment of one year preferred dividends, the preferred stock as a class shall be entitled to representation on the Board of Directors of the Company as provided in the certificate of incorporation as amended.

Earnings: Net earnings, as above, after deduction for annual interest on the company's funded debt, are equivalent to more than 4.2 times dividend requirements on the $7 dividend series cumulative preferred stock, before depreciation, and over 2.2 times such requirements after provision for depreciation as defined in the indenture.

Price $96 Per Share, Plus Accrued Dividend, to Yield Over 7.25%

Purpose of Issues: The proceeds of the sale of these Debentures and the 10,000 shares of $7 Dividend Series Preferred Stock, together with the proceeds of the sale of $4,400,000 First Lien Collateral Trust 15-Year 5½% Gold Bonds, will be used to retire the entire existing funded indebtedness of the Company and of its subsidiaries, for additions to its properties, and for other corporate purposes.

We offer these Debentures and this Preferred Stock if, when and as issued and accepted by us and subject to the approval of legal proceedings by Messrs. Chapman and Cutler of Chicago, Illinois, for the company, and Messrs. Roberts & Montgomery, of Philadelphia, Pa., for the Bankers. The books and accounts of the Illinois subsidiary have been audited by Messrs. Peat, Marwick, Mitchell and Company, of Chicago; of the Texas subsidiary and Interstate Utilities Company, by Messrs. Haskins & Sells, of Chicago. Appraisals have been made by Messrs. Spooner & Merrill, of Chicago, of the Illinois and Texas subsidiaries and Messrs. J. C. Wray & Co., of Chicago, of the Interstate Utilities Company. It is anticipated that interim receipts of The National Bank of the Republic of Chicago will be available for delivery on or about November 26, 1928.

Both these debentures and this preferred stock are listed on the Chicago Stock Exchange.

West & Co. Pynchon & Co. Paul C. Dodge & Co., Inc.
Cass Howard & Co. Miller Vosberg & Co. Gorman Kayser & Co.

The information contained herein, while not guaranteed, has been obtained from sources we believe to be reliable.

November 16, 1928.

Supremacy!

RED CROWN
Anti-knock
GASOLINE
STANDARD OIL COMPANY OF CALIFORNIA

Why You Should Take
Father John's Medicine
Safe for Colds. Soothes and Heals. Free from Nerve Deadening Drugs.
The Greatest Body Builder. Makes Tissue, Strength and Flesh.
Builds Power to Resist Illness.
Richest in Vitamins. Proved by 73 Years of Success.

AVOID UGLY PIMPLES
A pimply face will not embarrass you much longer, if you get a package of Dr. Edwards' Olive Tablets. The skin should begin to clear after you have taken the tablets a few nights.
Cleanse the blood, bowels and liver with Dr. Edwards' Olive Tablets, the successful substitute for calomel; there's no sickness or pain after taking them.
Dr. Edwards' Olive Tablets do that which calomel does, and just as effectively, but their action is gentle and safe instead of severe and irritating.
No one who takes Olive Tablets is ever cursed with a "dark brown taste," a bad breath, a dull, listless, "no good" feeling, constipation, torpid liver, bad disposition or pimply face.
Olive Tablets are a purely vegetable compound mixed with olive oil; know them by their olive color.
Dr. Edwards spent years among patients afflicted with liver and bowel complaints and Olive Tablets are the immensely effective result. Take nightly for a week. See how much better you feel and look. 15c, 30c, 60c.—[Advertisement.]

Cabin Sites
and mountain
Wise buyers turn to
TIMES WANT ADS

STUNNING SHOES!
—and SO comfortable!
Modes moderne in materials and colors sponsored for Fall,—reptiles, rich Havana brown kids, glays, burgundy... in oxford, pump and strap styles... here indeed are shoes worthy to complement the ensemble from Paris... Yet not "just shoes," but scientifically designed comfort footwear, conceived after 40 years' practice by the famous Dr. A. Reed to correct and eliminate torturous foot ills!... Come, see them; a revelation in foot comfort and smartness awaits you....

Fitted and Sold ONLY by
DR. A. REED SHOE CO.
SEATTLE 3rd at Union St. | 136 W. 7th Street NEAR SPRING STREET Phone MEtropolitan 3728 | SAN FRANCISCO 301 Sutter St.

ROBINSON & ADAIR, Inc.
FUNERAL DIRECTORS
817 VENICE BOULEVARD
WEstmore 3454 Lady in Attendance
THE HOUSE OF SERVICE
GEO. M. ADAIR W. M. JOHN

WHAT'S DOING today

Los Angeles Woman's City Club luncheon meeting, Commercial Club, 1106 South Broadway, noon, and meeting Belasco Theater, afternoon, Griffith Jones will speak on "An Hour of Psychology."

Los Angeles Ben Franklin Club luncheon meeting, Commercial Club, 1106 South Broadway, noon.

Los Angeles Ebell Club Musicale and meeting, clubhouse, afternoon.

California Tailors' Association luncheon meeting, Commercial Club, 1106 South Broadway, noon.

Los Angeles Public Library, free philosophy lecture, lecture room, 8 p.m.

Paul W. Ivey Salesmanship Institute, Alexandria, 7 p.m. Dr. Paul W. Ivey will speak on "Opening the Sale and Closing the Sale."

Hollywood Woman's Club film department luncheon meeting, clubhouse, 11:30 a.m.

South Pasadena Woman's Club fashion revue, clubhouse, evening.

Pan-Pacific Association for Mutual Understanding travel dinner, Windsor Tea Rooms, Brack-Shops, 6 p.m.

Los Angeles City Club open forum, 833 South Spring street, 6 p.m. The speakers will be Chief of Police Davis, H. L. Barlow and Clyde E. Plummer.

Los Angeles Hawaiian Society Hui O Na Hawaii second annual native feast, 936 West Washington Boulevard, evening, program.

Los Angeles District Federation literature meeting, clubhouse, 10 a.m. Mrs. Douglas H. Palmer will discuss books.

Los Angeles Fellowship of Reconciliation dinner meeting, 1719 South Figueroa street, 6:30 p.m.

Women's University Club of Los Angeles board meeting, 943 South Hoover street, 2 to 4 p.m.

Artland Club, Department of Literature regular meeting, 1719 South Figueroa street, 8 p.m. Dr. Karl T. Waugh will be the speaker.

Free permanent California exhibit, scenic motion pictures, State Exposition Building, Exposition Park, 10:30 a.m. to 5 p.m.

State Societies

State Societies weekly luncheon meeting, Windsor Tea Rooms, Brack-Shops, noon. Mrs. Seward Simons will speak on "The Multilateral Treaty."

Motion Pictures

Broadway Palace, Broadway between Sixth and Seventh—"Irene."

West Coast Criterion, 642 South Grand avenue—"Lilac Time."

Carthay Circle, Wilshire at Carthay Center—"Interference."

Grauman's Egyptian, 6708 Hollywood Boulevard—"Revenge."

Grauman's Chinese, 6925 Hollywood, Boulevard—"Noah's Ark."

Loew's State, Seventh and Broadway—"West of Zanzibar."

Metropolitan, Sixth and Hill—"His Private Life."

Million Dollar, Third and Broadway—Closed for alterations.

Tower, Eighth and Broadway—"Ham and Eggs at the Front."

United Artists, Broadway near Ninth—"The Awakening."

Warner Brothers, Hollywood at Wilcox—"On Trial."

West Coast Uptown, Tenth and Western—"Sunrise."

West Coast Boulevard, Washington and Vermont—"Show People."

Stage

Belasco, Eleventh and Hill—"The Royal Family."

Biltmore, Fifth and Grand—"The Play's the Thing."

El Capitan, Hollywood near Highland—"The Shannons of Broadway."

Hollywood Play House, 1733 North Vine—"The Lady Next Door."

Hollywood Music Box, 6126 Hollywood Boulevard—"Simba."

Majestic, Ninth and Broadway—Dark.

Mason, 127 South Broadway—Dark.

Mayan, Eleventh and Hill—"The Marriage Bed."

President, 744 South Broadway—"Nightstick."

Vine-street, Vine, near Sunset—"On Approval."

Varieties

Burbank, Sixth and Main—Burlesque.

Follies, Fourth and Main—Burlesque.

Orpheum, Ninth and Broadway—Roy D'Arcy.

Hillstreet, Eighth and Hill—Trixie Friganza.

Pantages, Seventh and Hill—"Anybody Here Seen Kelly."

THE WEATHER
[Official Report]

LOCAL OFFICE, U. S. WEATHER BUREAU, Los Angeles, Nov. 18.—(Reported by H. B. Hershey, Meteorologist. At 5 o'clock a.m. the barometer registered 30.21; at 5 p.m., 30.23. Thermometer for the corresponding hours showed 55 deg. and 62 deg. Relative humidity, 5 a.m., 40 per cent; 5 p.m., 31 per cent. Wind, 5 a.m., north, velocity 4 miles; 5 p.m., west, velocity 6 miles. Temperatures, highest, 72 deg.; lowest, 52 deg. Rainfall for season, 1.96 inches; normal to date, 1.45 inches; last season to date, 2.65 inches. Barometer reduced to sea level.

LOCAL FORECAST

For Los Angeles and vicinity: Fair and moderately warm Monday and Tuesday.

STATE FORECAST

SAN FRANCISCO, Nov. 18.—Weather forecast:

San Francisco and vicinity—Fair, with moderate temperature; gentle, variable winds.

Northern California—Generally fair, with moderate temperature; gentle northerly winds on coast.

Sacramento, Santa Clara and San Joaquin valleys—Fair, with moderate temperature; light, variable winds.

Southern California—Fair; moderate temperature; gentle northerly winds on coast.

ARIZONA FORECAST

PHOENIX, Nov. 18.—Forecast for Arizona:

Fair Monday and Tuesday; slightly warmer Monday.

COLORADO RIVER

Yuma (Ariz.) Nov. 18.—(Exclusive Dispatch from the United States Reclamation Service.)—Gauge height Colorado River, 17.80 feet. Discharge Sunday, 6007 cubic feet.

TEMPERATURES

Stations—Conditions, 5 p.m.	Temperatures Max.	Temperatures Min.	Precipitation
Boise—Cloudy	40	22	0
Boston—Raining	50	..	T.
Chicago—Cloudy	40	38	0
Denver—Clear	28	22	.01
El Paso—Clear	50	34	0
Eureka—Clear	60	38	0
Flagstaff—Clear	38	6	0
Fresno—Cloudy	60	40	0
Havre—Clear	40	14	0
Helena—Cloudy	32	24	0
Kansas City—Cloudy	38	36	0
Lander—Clear	30	20	0
Los Angeles—Clear	72	52	0
Modena—Clear	36	18	0
Needles—Partly cloudy	60	46	0
New Orleans—Cloudy	78	68	.64
New York—Clear	70	58	0
North Head—Cloudy	52	40	0
Oklahoma—Raining	40	..	.98
Omaha—Cloudy	36	32	0
Phoenix—Clear	64	40	0
Portland, Or.—Cloudy	40	32	0
Red Bluff—Pt. cloudy	60	40	0
Roseburg—Cloudy	48	36	0
St. Louis—Cloudy	42	40	0
St. Paul and Minneapolis—Clear	38	30	0
Sacramento—Cloudy	58	42	0
Salt Lake City—Clear	32	20	0
San Diego—Partly cloudy	68	48	0
San Francisco—Cloudy	62	54	0
Santa Fe—Partly cloudy	32	20	.04
Seattle—Cloudy	54	36	0
Spokane—Cloudy	36	28	0
Tonopah—Clear	32	18	0
Tucson—Clear	54	32	0
Washington—Cloudy	78	62	0
Winnemucca—Cloudy	40	10	0
Yuma—Clear	62	46	0

VITAL RECORD

DEATHS
With Funeral Announcements.

AGUIRRE. Norman Aguirre.
Remains at the chapel of Gus Alvarez & Moore.

AUCHMOODY. November 17, Eli C. Auchmoody, beloved husband of Clara L. Auchmoody.
Services Tuesday, November 20, at 3 p.m., from Pierce Brothers' chapel.

BADOSTAIN. Barnabe Badostain.
Funeral Monday at 9:30 a.m. from the chapel of Godeau & Martinoni, 828 West Washington street. Solemn requiem mass at Plaza Church.

BEATTY. Mrs. Sarah Beatty at 1529 North Hobart.
Funeral services today at 2 p.m. from the Bramble Funeral Church, 1816 Toberman.

BURRUS. November 18, C. E. Burrus.
Remains at the chapel of W. A. Brown, 1815 South Flower street. Notice of funeral later.

CARSON. November 18, Margaret L. Carson, beloved wife of John Victor Carson and loving sister of Mrs. Herman Kitzelman of Chicago, Ill.
Funeral Tuesday, November 20, at 9 a.m., from chapel of Cunningham & O'Connor, 1031 South Grand avenue. Requiem mass at the Cathedral of St. Vibiana, Second and Main streets, at 9:30 a.m. Interment, Calvary.

CASEY. Services for Mary E. Casey today at 10:30 a.m. from the parlors of L. F. Utter, 4254 South Broadway.

CHAMBERS. November 18, Mrs. Eliza Jane Chambers.
Remains at the chapel of W. A. Brown, 1815 South Flower street. Notice of funeral later.

COPHER. Jesse Marshall Copher, aged 67 years, at the home of his daughter and son-in-law, Mr. and Mrs. D. A. Powell, 332 North Third street, Alhambra. Mr. Copher came to California five years ago from Johnston City, Ill.
Interment, Johnston City, Ill. John A. Hunt, Alhambra, director.

DONALDSON. November 17, Teresa Donaldson.
Remains at Bresee Brothers. Notice of funeral later.

DOTSON. Of 620 Westlake avenue, Charles Louis Dotson.
Remains in care of Cresse's, Highland Park. Interment, Des Moines, Iowa.

FLOWERS. Services for James Monroe Flowers Tuesday, November 20, at 2 p.m., from Pierce Brothers' chapel.

FORREST. November 18, Mrs. Ethel Forrest.
Remains at the chapel of W. A. Brown, 1815 South Flower street. Notice of funeral later.

FURSEE. November 17, Dolores, daughter of Mr. and Mrs. Dolph Fursee of 5337 Chesley avenue.
Funeral at Bresee Brothers' chapel, 855 Figueroa, Tuesday at 1:30 p.m.

GILFOIL. November 18, Mrs. Julia Gilfoil.
Remains at the chapel of W. A. Brown, 1815 South Flower street. Notice of funeral later.

GOODSPEED. At 801 South Gramercy Drive, November 17, Adda M., widow of the late Fred E. Goodspeed.
Funeral at Forest Lawn chapel Monday at 12 noon. Bresee Brothers, directors.

HAIRSTON. November 17, Charlie Hairston, aged 40 years.
Funeral services today at 2:30 p.m. at chapel of Central Avenue Undertaking Co., 5600 Central avenue.

HALSEY. O. W. Halsey.
Remains at the chapel of W. A. Brown. Interment, Palo Alto, Cal.

HENRY. Thomas, beloved father of Elizabeth Henry, Mrs. Charlotte Jackson, Mrs. Grace de Santas and Mrs. Ruth Bowders.
Services Tuesday at 8 a.m. from St. Francis of Assisi Church. Le Roy Bagley, director.

HINMAN. Services for William S. Hinman today at 1 p.m. from Pierce Brothers' chapel.

HUTCHINGS. November 18, Margaret Hutchings, aged 87 years, at her late residence, 1537 Ewing street.
Remains in care of Edwards Brothers' Mortuary, 936 Venice Boulevard. Funeral notice later.

JACOBS. Services for George A. Jacobs today at 2:30 p.m. from the parlors of L. F. Utter, 4254 South Broadway.

JOHNSON. Mrs. E. M. Johnson.
Remains at the chapel of W. A. Brown. Interment, Medford, Or.

KOCK. Of 411 Kirby street, John H. O. Kock.
Remains in care of Cresse's, Highland Park. Interment, Chicago, Ill.

LABOVITZ. Sarah Labovitz.
Services today at 1 p.m. from the Glasband & Groman Mortuary, 901 West Washington street.

LANE. Sol L. Lane, beloved husband of Nathalie Newburgh Lane and loving father of Louis S. Lane.
Services today at 10 a.m. at the Los Angeles Crematory, 1605 South Catalina street. Malinow & Simons, funeral directors.

LANE. A. W. Lane.
Remains at the chapel of W. A. Brown. Interment, Unionville, Mo.

LAUB. At 341 South Normandie, November 18, Maude C., daughter of Mr. and Mrs. Fred C. Laub of Akron, O. Remains at Bresee Brothers.

LIND. G. A. Lind.
Remains at chapel of Graham & Isbell.

LINTHWAITE. November 18, Maude M. Linthwaite, aged 45 years, at her late residence, 1340 South Westlake avenue.
Remains at Edwards Brothers' Mortuary, 936 Venice Boulevard. Funeral notice later.

LOBAUGH. November 18, Teanette Jane Lobaugh, beloved daughter of Mr. and Mrs. Troy Lobaugh.
Remains in care of Edwards Brothers' Mortuary, 936 Venice Boulevard. Funeral notice later.

LOWE. November 16, Benjamin F., beloved husband of Elsie Cuyler Lowe, father of Margaret Lowe, son of J. M. and Emma Lowe, brother of Alva Lowe, Mrs. S. E. Merriweather, Mrs. C. J. Piper, Mrs. J. Krois.
Funeral services Monday, November 19, 2 p.m., Inglewood Cemetery Mausoleum chapel.

MALOOF. Tage Maloof.
Funeral Monday at 3 p.m. in the chapel of Godeau & Martinoni, 828 West Washington street.

MAXWELL. Funeral services for Mary A. Maxwell today at 2 p.m. at the chapel of R. C. Dellenbaugh & Co., 630 Venice Boulevard.

McINTYRE. At 1606 Echo Park avenue, Rev. Joseph H. McIntyre, husband of Etta McIntyre.
Funeral at the First Church of the Nazarene, Sixth and Wall streets, Tuesday at 2:30 p.m. Bresee Brothers, directors.

DEATHS
With Funeral Announcements.

MILLER. At 1028 Eighth Place, George Orlando, husband of Henrietta Miller.
Funeral at the residence Thursday at 1 p.m. Bresee Brothers, directors.

MILLIGAN. At 137 Douglas street, Minerva Milligan, mother of Mrs. L. P. Brock of Ionia, Mich., and Mrs. G. T. Tunison of Los Angeles.
Funeral services Monday, November 19, at 1:30 p.m., at the Los Angeles Crematory chapel. O. A. Kirkelie & Co., Ocean Park, directors.

MITCHELL. November 17, in Hollywood, Miss Merle Mitchell.
Remains were forwarded Sunday to her late home in Fresno, Cal., for interment. W. M. Strother, funeral director.

MUNDELL. In this city, November 16, 1928, Frederick M. Mundell.
Remains at the chapel of Paul D. Robinson, 1001 West Washington street. Interment, Urbana, O.

NEAL. November 18, Frances Geraldine Neal, beloved little daughter of Mr. and Mrs. W. C. Neal of 2616 Maceo street.
Funeral services today at 3 p.m. from the chapel of W. A. Brown, 1815 South Flower street.

NEGRETE. November 17, Mrs. Rita Negrete, aged 38 years, at 258 South Oxford street.
Services this afternoon at 2 o'clock at Edwards Brothers' Mortuary, 936 Venice Boulevard. Temporary interment, Forest Lawn vault.

NYBERG. Services for John V. Nyberg today at 11 a.m. from Pierce Brothers' chapel. Interment, Hollywood Cemetery.

OWNBEY. The funeral services of Mrs. Chesta Fern Ownbey will be held today at 3 p.m. from the Little Church of the Flowers, Forest Lawn Cemetery. W. A. Brown, funeral director.

PARTINGTON. Services for Louella Hettie Partington today at 10 a.m. from Pierce Brothers' chapel.

PEROLIO. At 966 Court street, Anna Perolio.
Funeral at Bresee Brothers Monday at 8 a.m. Mass at St. Peter's Church at 9 a.m.

PLATT. George Foster Platt.
Funeral services Tuesday at 2 p.m. from the Le Roy Bagley Mortuary, 5440 Hollywood Boulevard, under auspices Motion Picture Relief. Interment, Hollywood Cemetery.

QUINLAN. November 18, Maurice Quinlan.
Remains at Cunningham & O'Connor.

RANDOLPH. November 18, W. O. Randolph.
Remains at the chapel of W. A. Brown, 1815 South Flower street. Notice of funeral later.

RENARD. November 18, Mrs. Delia Renard.
Remains at the chapel of W. A. Brown, 1815 South Flower street. Notice of funeral later.

RICHMOND. Services for Charles Theodore Richmond today at 2 p.m. from Pierce Brothers' chapel.

ROCHUS. Olivia, aged 60 years, devoted wife of Philip Rochus.
Services Tuesday at 2:30 p.m. from the parlors of L. F. Utter, 4254 South Broadway.

SAMUELSON. November 18, Christina Samuelson.
Remains at Bresee Brothers. Notice of funeral later.

SIDLES. Louis Sidles.
Remains at Bresee Brothers.

SMITH. November 17, Mrs. Emma A. Smith at 2903 Second avenue, aged 75 years, widow of Arthur G. Smith; survived by three daughters, one son, three grandchildren and two great-grandchildren.
Funeral services Tuesday at 2:30 p.m. from Calvary Methodist Church. Bramble Funeral Home in charge.

SPARKS. Frank G. Sparks, aged 17 years, beloved son of Mr. and Mrs. Frank E. Sparks.
Funeral services Tuesday, November 20, at 2 p.m., from the chapel of W. A. Brown, 1815 South Flower street.

TURNER. The funeral services of W. J. Turner will be held today at 2 p.m. from the chapel of W. A. Brown, 1815 South Flower street.

WOODWARD. At Coronado, November 18, Wallace C. Woodward, aged 61 years; besides his wife he leaves two daughters, Grace Messer of Los Angeles and Ruth Carr of Coronado.
Funeral at the Greenwood Cemetery Mausoleum, San Diego, Tuesday at 2:30 p.m. Bresee Brothers in charge.

FUNERAL DIRECTORS

GEORGE B. REMINGTON
Telephone WEstmore 9728
1707-1709 South Flower street
Beautiful funeral chapel and family rooms with pipe organ; new Cadillac and Packard funeral coaches for the use of every family we serve.

THE RUPPE MORTUARY
Oldest established and best equipped in the city. Not in the trust.
New location. Two chapels. Ample parking.
950 West Washington. WE. 3307.

BROWN BROTHERS
31 years residents of Los Angeles.
All Packard Equipment
935 West Washington. WE. 1061

PAUL D. ROBINSON
Formerly of Robinson & Adair, Inc.
1001 West Washington. WE. 1001.

Edwards Brothers, Inc.
SERVICE, ECONOMY, RELIABILITY
936 Venice Boulevard (16th st.) WE. 5848

Bresee Brothers
FREE PARKING IN PRIVATE GARAGE
855 SOUTH FIGUEROA. FA. 3123

Ben Isham—Personal Service
WASHINGTON COMPANY. Mod. Prices.
735 West Washington street. WE. 5615

E. Clair Overholtzer Co.
WE. 6147. 1236 South Grand.

Washington Co., J. D. Robinson
735 West Washington street. WE. 5615

Garrett Brothers
921 Venice Boulevard (16th st.) WE. 2039.

CEMETERIES

Forest Lawn Memorial Park
Among the Hills
Home of The Little Church of the Flowers
Glendale Avenue and San Fernando Road. Telephone ALbany 1131.

Beautiful
Hollywood Cemetery
Mausoleum, Crematory, Columbarium
HOLLYWOOD CHAPEL, the most artistic little chapel on the Pacific Coast, available for funerals without cost.
Visit Our New Mausoleum
6000 SANTA MONICA BOULEVARD
HEmpstead 3830. HOlly 8455.

INGLEWOOD PARK
Southern California's Largest Cemetery
A Burial Ground Founded for Eternity
Mausoleum—Beautiful Chapel—Crematory
TH. 4487 TH. 1531.

MAUSOLEUMS

Angeles Abbey
Conveniently located midway between Los Angeles and Long Beach.
Entombment crypts as low as $135.
Vaults for ashes from $25.
Information, 603 Central Bldg., Sixth at Main street. TUcker 3534.

Forest Lawn Mausoleum
Anchored in the rock of the everlasting hills.
Forest Lawn Memorial Park
Glendale Avenue and San Fernando Road

Inglewood Park Mausoleum
An everlasting BURIAL PLACE of unequaled Dignity and Beauty
City Office, TR. 4487 Cemetery, TH. 1531

FLORISTS

FOREST LAWN FLOWER SHOP
Adjoining
The Little Church of the Flowers
Forest Lawn Memorial Park
Flowers for every occasion.
Location Assures Your Flowers On Time.
ALbany 1121

FLORAL DESIGNS
Darling's Shop
6TH ST., BET. BROADWAY AND SPRING
FLOWER PHONE TR. 4455.

CEMETERY LOTS

ONE niche in Forest Lawn Mausoleum. Reas. Ph. UN. 3197, before 10 a.m.

ONE section, 6 graves, Lot 1, Valhalla. Apply P.O. Box 514, Pasadena.

12 or 6 lots, J section, Valhalla, $1000 for all. Ph. Santa Monica 45096.

BUSINESS BREVITIES
[Advertising]

The Times Branch Office, 621 South Spring street. Advertisements and subscriptions taken. Telephone MEtropolitan 0700.

Diamonds perfect, half price. Kusel, 307 Stimson Bldg., 3rd & Spring.

PLATICAS DE LOS LUNES

Por el Professor R. Guerrero Del Departamento Español de "The Times"

En el ejemplo 18 de mi Plática precedente dice "ánico" por "ánimo".

Para que el estudiante de español se familiarice con los estilos periodístico y oratorio de España, transcribo a continuación la crónica que hizo un diario de Madrid de un banquete ofrecido al general Primo de Rivera para conmemorar el quinto aniversario de la revolución incruenta encabezada por el hoy famoso dictador:

"Anoche, a las nueve, llegó el general Primo de Rivera al Hotel Palace, donde se hallaban reunidos los manifestantes sevillanos en número aproximado de 500. Entre ellos se encontraban las bellísimas muchachas que vinieron a la grupa de los jinetes sevillanos, vistiendo el típico traje andaluz.

"El comedor presentaba brillantísimo aspecto, y el presidente fue objeto de cariñosas ovaciones al ocupar su asiento.

"En la comida reinó extraordinaria animación y gran entusiasmo. Fue leído un telegrama del gobernador, señor Cruz Conde, y acogido con aplausos. A continuación, el señor Fernández Palacios ofreció el agasajo al presidente y a los ministros.

"Dijo que los beneficios morales y materiales que disfruta España se deben a la tenacidad y valor del general Primo de Rivera y sus colaboradores, y que Sevilla, respondiendo a su tradición de hidalguía y nobleza, venía a Madrid para rendir la debida pleitesía a quien tantos timbres de gloria ha conquistado en el ejercicio del poder.

"En párrafos sentidos, que fueron aplaudidísimos, hizo votos por que el general Primo de Rivera continúe su labor. Dió vivas al Rey, a España y a Sevilla, contestados clamorosamente.

"Seguidamente se levantó el presidente del Consejo. Proclamé ayer —dijo— el derecho de todos a la alegría. Sevilla, la ciudad incomparable, ha traído a Madrid esa alegría sana, gallarda, pintoresca y tradicional de su suelo y de su cielo, con los mantones, que reflejan en sus tonos vivísimos la luz espléndida de Andalucía, y con sus jinetes, que interpretan, con el caracolear de sus caballos, la viveza y el ritmo de la tierra de María Santísima. Yo he sentido esa gran alegría y he recordado, porque soy partidario entusiasta del 'cante jondo', aquel cantar de Chacón, el veterano, que dice: 'Cómo lucen, cómo lucen, por la calle de Alcalá, los andaluces' (Enorme ovación y vivas al general sevillano).

"Debéis estar alegres, porque ya ese espíritu de vosotros atraviesa los mares y llega a América. Ayer mismo, en Cuba, se reunieron los más genuinos representantes de España y de su colonia con el ilustre general Machado, y acordaron erigir en la Habana un monumento a la memoria del soldado desconocido español. (Ovación entusiasta).

"Las fiestas de estos días van a ser fructíferas. Ellas han de engendrar una fiesta anual de la raza a partir de las Exposiciones de Sevilla y Barcelona. Vendrán las representaciones regionales con sus trajes típicos, con sus costumbres, con sus decires, con todos los títulos de su tradición y de su gloria para fundirse y compenetrarse en esta ciudad acogedora. Se reunirán aquí y ya no habrá recelos malditos, y todos los españoles nos podremos abrazar en un solo sentimiento de grandeza y de amor. En el ojal de mi americana acabo de hacer un matrimonio del nardo que me ofreció una mujer catalana hace unos momentos en la estación del Mediodía, y el clavel que me ofrece una sevillana de bellos ojos. Esa es una representación simbólica de cómo quiero yo que se unan los corazones.

"Yo no quiero hablar hoy de cosas trascendentales. Ayer las recogimos y las palpamos en la manifestación y en los otros actos que se celebraron. Hoy nos toca recoger el fruto y dar un viva a España y otro viva lleno de emoción a la provincia donde nacieron mis padres y mis abuelos.

"El marqués de Estella, que se expresó en tonos cálidos y vibrantes, fue aclamado y vitoreado durante largo rato.

"Los comensales se trasladaron luego al 'hall' del hotel, donde las muchachas bailaron sevillanas entre el entusiasmo general.

"Durante la comida, la Banda Municipal de Sevilla, dirigida por el maestro Font, interpretó composiciones andaluzas, acogidas con grandes aplausos."

Suplico a los estudiantes de español que se sirvan leer con atención la información periodística transcrita, tratando de comprender bien todos los giros y palabras que contiene, y señalando, si la hubiere, tal o cual expresión que peque contra las normas gramaticales. En mi Plática próxima haré los comentarios que juzgue oportunos sobre la referida información.

Exchange Will Handle Realty

NEW YORK, Nov. 18. (AP)—A new exchange, handling only investigated real-estate securities, is to be established here soon, the Real Estate Board of New York, Inc., announced today. The exchange is described as the first of its kind.

The 250 initial members of the Real Estate Board of the New York exchange, who will pay $1000 for their seats, will perform the same functions toward real-estate finance as now are performed by the stock and curb exchanges in financing industrial, commercial, transportation and public-utility enterprises.

Noted Surgeon Escapes Death

BALTIMORE, Nov. 18. (AP)—Dr. Joseph C. Bloodgood, internationally noted surgeon and cancer specialist, his wife, a guest, Mrs. Bayard Turnbull of Rodgers Forge, Md., and the Bloodgood chauffeur, Henry Richardson, negro, all narrowly escaped death today when the auto in which they were riding plunged from a bridge at Harper's Ferry, W. Va., and dropped fifty feet to the Potomac River.

All of the occupants of the machine were injured slightly and were brought to a Baltimore hospital.

AIRPLANE EDITION in San Francisco

Following are some of the principal hotels and news stands in San Francisco where the new 2 a.m. airplane edition of The Times is on sale daily:

Hotel Sir Francis Drake, Powell at Sutter.
Clift Hotel, Geary and Taylor streets.
Fairmont Hotel, California and Mason streets.
Mark Hopkins Hotel, California and Mason streets.
Palace Hotel, Market and Montgomery streets.
St. Francis Hotel, Powell and Geary streets.
Whitcomb Hotel, 1231 Market street.
Hotel Stewart, 353 Geary street.
Plaza Hotel, Post and Stockton streets.
Bellevue Hotel, 505 Geary street.
California Hotel, Taylor and O'Farrell streets.
Manx Hotel, Powell and O'Farrell streets.
Lombard Hotel, Polk and Geary streets.
Ambassador Hotel, 55 Mason street.
Shaw Hotel, McAllister and Market streets.
King George Hotel, 334 Mason street.
Somerton Hotel, 440 Geary street.
Olympic Hotel, Eddy and Taylor streets.
Governor Hotel, Turk and Jones streets.
Wilshire Hotel, 340 Stockton street.
Cecil Hotel, 545 Post street.
Continental Hotel, 127 Ellis street.
Roosevelt Hotel, Jones and Eddy streets.
Allen News Agency, 86 Third street.
L. Daniels, 1604 Fillmore street.
Fitzgerald News Agency, Market and Ellis streets.
Foster & Orear, Ferry Building.
Golden Gate News Company, 10 Third street.
The News Shop, 53 Fourth street.
Postoffice News Company, Seventh and Market streets.
Rialto News Company, No. 1 Turk street.
Wheatly News Company, 764 Market street.
Newsboy, Third and Townsend Station.
Newsboy, Ferry Building.
Newsboy at Ellis and Powell, San Francisco.
Newsboy at Geary and Powell, San Francisco.
City Hall News Stand, Eighth and Market.
McAllister News Stand, 1100 Market.
Carl Wilke's News Stand, 111 Sutter.
Mark Twain Hotel, 345 Taylor street.
News stand, Pickwick Depot, Fifth and Mission.
Imperial News Stand, 1071½ Market street.
Fitzgerald News Agency, 21 Fourth street.
The Classic News Co., 6 Kearney street.
S. S. Yale, leaving San Francisco.
S. S. Harvard leaving San Francisco.
S. S. Malolo leaving San Francisco.

OAKLAND, CAL.

Leamington Hotel, Nineteenth and Franklin.
Coit Hotel, Fifteenth and Harrison.
St. Mark's Hotel, Twelfth and Franklin.
Hotel Oakland, Fourteenth and Harrison.
De Lamar News Stand, Twelfth and Broadway.

Ford Acquires Aged Vehicles

ROCHESTER (N. Y.) Nov. 18. (AP) Henry Ford, antique collector extraordinary, today is the owner of an unusual collection of vehicles, part of the estate of the late Miss Anna Corning.

It includes a Russian sleigh, more than 100 years old, a coach, cab, brougham and other smart equipages as fashionable in the halcyon days of the pioneer aristocracy as the smartest limousine today.

Resorts

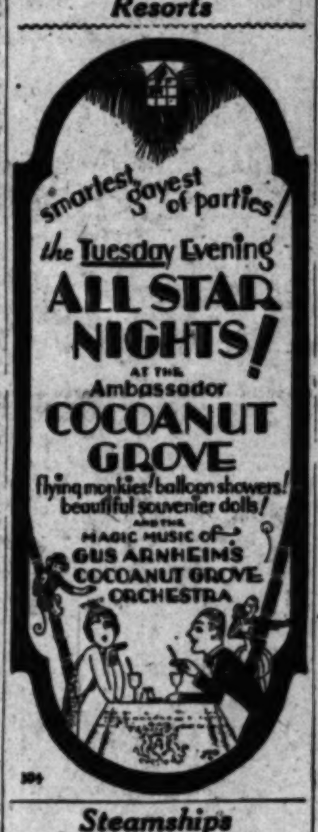

Steamships

$13 Including Meals and Berth on YALE and HARVARD
To SAN FRANCISCO
$20 ROUND TRIP 7-day return limit
Sailings to SAN FRANCISCO—Tues., Thur., Sat. and Sun. from L. A. Harbor at 4 p.m.
$3.50 Meal Included to SAN DIEGO
$6 round trip—21-day return limit
Sailings to SAN DIEGO—Wed., Thurs., Sat. and Sun. from L. A. Harbor at 3 p.m.
LASSCO
LOS ANGELES STEAMSHIP CO.
730 So. Broadway — Tel. VAndike 2421
505 So. Spring — Tel. VAndike 2421
6733 Hollywood Blvd. — GLadstone 2550

San Francisco Hotels

Woman Held in Ax Murder

WICKLIFFE (Ky.) Nov. 18. (AP)—Mrs. Annie Thornton, 65 years of age, was beaten and cut to death with an ax in the coal shed at the rear of her home here today. Twenty minutes later Mrs. Lizzie Boudreaux, 40, was taken into custody, and admitted, police said, that she had murdered the woman with whom she had been living.

Mrs. Boudreaux was arrested as she waited to catch a boat that would have taken her across the Ohio River to Cairo, Ill. She is held without bond on a charge of murder.

AGED MAN SLAIN IN BED

OMAHA, Nov. 18. (AP)—His head crushed, Joseph Blackman, 75 years of age, was found slain in his bed at his home here today. His desk had been ransacked and $150 taken.

Steamships

GO AS YOU PLEASE TOURS
ROUND THE WORLD
PRESIDENT LINERS SAIL EVERY WEEK FROM LOS ANGELES
DOLLAR STEAMSHIP LINE

GOOD USED CARS
TIMES WANT ADS

The Times
Free Information
and Resort Bureaus
MAIN OFFICE—CORNER FIRST AND BROADWAY
are for the accommodation and benefit of persons seeking information on travel, desirable hotels or rest, recreation and resort... or desert hotels and resorts. Particulars are furnished... and by correspondence to the general public regarding... railroad and steamship lines, motor stage lines, travel by air, hotels and... and health hotels and resorts. Descriptive circulars and... are kept on hand for inspection and distribution.
Make Your Resort and Hotel RESERVATION
FREE OF CHARGE AT THE
Times Information and Resort Bureau, Times Bldg., ...
or at The Times Branch Office, Information and Resort Bureau,
621 South Spring Street. Telephone MEtropolitan ...

"Direct-U"
Have you had difficulty in finding some particular advertised product... you had to hunt from store to store to find something you had seen...
The Times has established a new department called "Direct-U" ... collected data about thousands upon thousands of trade-named products and stands ready to tell you just where you can find the thing you...
The Times is glad to help its readers and advertisers through this service—so make free use of it—there is no charge, of course.
All you need do is phone the Los Angeles Times—MEtropolitan ... for "Direct-U" Department.

Resorts

CATALINA ISLAND
Round trip from L. A. ... Leave 6th and Main Sts., L. A. 9 a.m. daily. Steamer sails ... orchestra for dancing. You are back ... evening.
Play the new Golf Course at Catalina.
TICKETS, 6th and Main, L. A. ...
"In All the World No Trip Like This"

DEATH VALLEY
STOVE PIPE WELLS HOTEL
DINNER DANCING
Personally Conducted 4 Day All Inclusive Motor Tours Daily
Tickets—Reservations ...

Visit MOUNT WILSON ...
HOME OF THE WORLD'S LARGEST OBSERVATORY
1½ hours drive from Los Angeles. Call Mount Wilson ...
A. C. CHILDS, Manager. Sterling ...

Los Angeles Hotels and Apartments

New Hotel Rosslyn and Annex
FIREPROOF—1100 ROOMS
Largest Popular Price Hotel in the West.
HART BROS., Props. FIFTH AND MAIN STREETS

Superb Routes of Travel

Low Holiday Fares —back east!
ROUND trip fares reduced to about one and one-third of regular one way fare will be effective to all points east over the Union Pacific Dec. 1 ... 19—with the return limit Jan. ...
Christmas bells, sleigh rides ... joy an old-fashioned Christmas ... time for a delightful visit!
Choice of Five Fast Trains
LOS ANGELES LIMITED
GOLD COAST LIMITED
CONTINENTAL LIMITED
Through Pullmans to Chicago ... Kansas City, Omaha ... Butte, Denver, Salt Lake City
Union Pacific
The Overland Route
733 So. BROADWAY
HOLLYWOOD 6742 Hollywood Blvd.
GLENDALE 119 S. Brand Blvd.
SANTA ANA 204 N. Main St.
HIGHLAND PARK 5447 Pasadena Ave.
RIVERSIDE
SAWTELLE

TICKETS EVERYWHERE
Steamship—Motor Stage—Rail—Air
PECK-JUDAH—743 So. Hill St.

In Two Parts — 36 Pages
PART II — LOCAL SHEET — 18 PAGES

Los Angeles Times

MONDAY MORNING, NOVEMBER 19, 1928.
CITY NEWS—EDITORIAL—SOCIETY—THE DRAMA

HEATER BLAST BURNS CHILD

Little Girl May Die of Injuries Received When She Tried to Light Stove

When her clothes were set on fire by an exploding gas heater, Emma Sasquez, 8 years of age, was possibly fatally burned in her home at 430 South Gates street yesterday morning.

Police stated that the child apparently held the gas flow open too long before she applied a match to the heater. the resultant explosion of flame belching up into her face and igniting her clothing. Her screams attracted her parents, who extinguished the flames by rolling the child in a blanket.

Emergency treatment was given the girl at the Georgia-street Hospital. She was transferred later to the General Hospital, where her condition was reported critical late yesterday.

Posse Trailing Lone Mouse in New City Hall

The new City Hall which has been in use seven months is now a real, full-fledged, properly dedicated building. It has a mouse.

The building is so large, so grand, so water proof, and so fireproof, that presumably the Main-street mice were unable to enter and to look the new building over. Finally they have apparently by the use of persistent, peaceful penetration been able to dig into the City Hall, and the advance guard has been located in the rooms of the Art Commission on the third floor.

The trail of the mouse also brought to light a bad omen and trouble ahead for the municipal fathers. In a closet in the commission quarters is a stuffed dove of peace. It had been used to decorate one of the commission's automobiles in a parade. The mouse from North Main street chewed off the beak and some of the plumage of the City Hall dove of peace.

A hurry call was dispatched to Building Manager Rodgers by Miss Elizabeth Black, general manager of the commission. He made a survey of the situation and ordered the necessary precautions taken, not alone to capture the mouse but to repel further fauna of the kind. Traps and cheese were ordered and special snares spread in all directions.

Indians' Rock Signs Described

Prof. George Momyer, principal of the San Bernardino schools, yesterday afternoon delivered a lecture at the Southwest Museum on "Picture Writings of the Southwest."

All over the West, according to the speaker, are found markings on rocks which were made by the Indians, and although puzzling to the white man are easily read and understood when one studies the sign language. He pointed out several instances of such marking near San Bernardino. The Indian trail across the Colorado desert to the sea also is plainly marked, as it the path followed by the Indians on their journeys up and down the Coast, he said.

NOTED SPORTSMAN LIKES LOS ANGELES

Sir Thomas Lipton

SOUTHLAND HAS LIPTON AS VISITOR

Sir Thomas Announces Plans to Stay for Week; Gets Share of Sunshine

Sir Thomas Lipton, whose tea and challenges for America's Yacht Cup have made him an international character, arrived in Los Angeles yesterday morning and in the afternoon made it his business to get full benefit of the Southern California climate. He went motoring about the city, and he went to some trouble to obtain an open car, with the top down, because, he says, "What's the advantage in having this sunshine if you don't get out in it?"

Sir Thomas hopes to remain in Los Angeles for a week. He likes this region so well he made two trips here last winter. He says he would stay longer if he could, and "provided I could pay my hotel bill."

As to yacht-racing, Sir Thomas hoped to challenge this year, but could not arrange the matter with his designers. Next year—perhaps.

Sir Thomas is a guest at the Biltmore. He was greeted by Thomas L. Clancy, local distributor of Lipton's Tea, who has been in his employ for thirty-five years, and who says that the baronet is every bit as young as he was back in the closing years of the nineteenth century.

Dog Show May Break Records

The Los Angeles Kennel Club annual dog show will this year surpass all records, judging by the demand for premium lists and entry blanks to date, according to the secretary, Norman A. Pabst, 457 Canon Drive, Beverly Hills. Entries will be accepted for five days after the 19th inst., he announced.

The show will be held in the Shrine auditorium. The judges will be Enno Meyer of Ohio, Anton Rost of New York, and Frank Dutton of Denver.

JULIAN ASSETS TO GO ON BLOCK

Properties to be Sold Today Worth $10,000,000

Courthouse Steps Will be Scene of Proceedings

Sunset Pacific Oil Company Scheduled as Bidder

Sale of $10,000,000 worth of physical assets of the Julian Petroleum Corporation on the County Courthouse steps under the supervision of a Federal master in chancery today will be a definite move toward final completion of the reorganization of the oil concern which suffered in the notorious stock fiasco of 1927.

The assets to go on the block include the production and refining properties of the Julian company. Under the plan approved by United States District Judge McCormick, the bidder technically will be the Sunset Pacific Oil Company, organized by Receivers Scott and Carnahan to take over the properties and rehabilitate the stock.

From a historical aspect the sale is the largest ever made under court authority in Los Angeles county. In other ways it marks a favorable chapter in the refinancing of the wrecked Julian concern and assures some 50,000 stockholders of bona-fide certificates for their worthless Julian paper.

The sale will be conducted by A. W. Shepherd, appointed by Judge McCormick as special master in chancery for the purposes of the sale.

HISTORY OF DEBACLE

In the early summer of 1927 the financial structure of the Julian Petroleum Corporation crashed. The thousands of investors were left holding worthless stocks. A grand jury investigation resulted in the indictment of fifty Los Angeles men and brought various charges against them in connection with the stock debacle.

Several of the asserted ringleaders, S. C. Lewis, president of the corporation; Jacob Berman, alias Jack Bennett, an asserted manipulator of stocks, and Ed Rosenberg, a broker, and others were acquitted at trial. Cases against the remaining defendants were dismissed.

While the first court actions were in process of trial Joseph Scott and H. L. Carnahan, attorneys, were appointed receivers by the Federal court for the Julian assets, while the corporation itself was declared bankrupt.

PLANS FOR REFINANCING

The receivers worked out the plans of refinancing the Julian concern by utilizing the physical assets as a foundation for the Sunset Pacific Oil Company, issuing stock of the latter concern under certain regulations for the worthless Julian paper and further financially backing the Sunset company by notes and mortgages.

With the receivers at work on the refinancing, and shortly after the Superior Court acquittals of the principal officers, the Federal government indicted Lewis and Bennett for using the mails in a scheme to defraud in connection with other companies they had founded.

They were convicted and are under sentence to a Federal prison on the latter charges. No sooner was the Federal action over than Bennett was ensnarled again and indicted on bribery charges. Dist.-Atty. Keyes and several others, with Bennett, also were indicted in an asserted bribe scheme to "fix" the Superior Court cases. Lewis is not involved in the latter action.

NEW STAMPS TO HONOR AERIAL CONFERENCE

Two new postal commemorative stamps, of 2-cent and 5-cent values, will shortly be issued by the Postoffice Department. The stamps are to commemorate the holding of the International Civil Aeronautics Conference, called by President Coolidge, December 12, 13 and 14, this year. The stamps are of unusual design and are made to indicate the advancement in aerial transportation.

JERSEYITES PLAN DANCE

There will be a meeting and dance of the New Jersey Society tomorrow evening at Roosevelt Hall, 730 South Grand avenue.

Hospital Founder's Record in Bronze

Tribute to Humanitarian
Mrs. Frank A. Gibson, mother of America's Ambassador to Belgium and friend of the Lindley family, unveiling tablet at California Lutheran Hospital in memory of the late Dr. Walter Lindley, founder.

TRIBUTES PAID PHYSICIAN

Tablet Unveiled and Charity Fund Provided as Honor to Founder of Lutheran Hospital

Two tributes in memory of Dr. Walter Lindley, founder of the California Lutheran Hospital and Los Angeles pioneer were made yesterday at a ceremony in the hospital at 1414 South Hope street. One was the unveiling of a bronze plate erected in the lobby of the hospital and the other was the giving of a permanent fund to the hospital to provide treatment for those unable to pay for it.

Mrs. Walter Lindley has placed at the disposal of the hospital the fund, to be invested and the profits used to meet hospital bills of those in need of medical aid, it was announced at the ceremony by C. W. Olson, superintendent of the hospital.

TABLET UNVEILED

The bronze tablet, placed in the wall in the hospital lobby at the main entrance of the building also was given by Mrs. Lindley and was unveiled by Mrs. Frank A. Gibson, close friend of the Lindley family and mother of Hugh Gibson, American Ambassador to Belgium.

"Among the friends who are gathered today to do honor to Walter Lindley," Mrs. Gibson said, "are those who can look back half a century or more to days when our friend was a struggling young doctor in a village that was little more than a Mexican pueblo, and all of these remember his divine discontent with conditions as they were in his fidelity to every opportunity for civic helpfulness.

"I love to think of a fat old horse and a broad-seated buggy that the doctor used because, with no street

(Continued on Page 2, Column 5)

BOTANISTS SEEK SITE IN SIERRAS

High Altitude Regarded as Essential for Station in Experiments

A high altitude station in the Sierra Nevadas, where certain problems dealing with forestry may be handled under proper conditions, is one of the objectives of the California Botanic Garden, according to Dr. E. D. Merrill, director-general. Although no site has been definitely selected, the station will be located about the 6000-foot level within easy distance of the Los Angeles headquarters in Mandeville Canyon, Dr. Merrill said. Adaptation of foreign tree species to the mountainous districts of the West will be the prime motive for the station. Trees useful to commerce will receive particular attention. It is hoped that trees now growing here, which find western conditions a handicap, may be supplanted by better trees from foreign fields through proper research.

"Establishment of the Sierra station hinges upon public support of the Botanic Garden," Dr. Merrill declares. "Until Californias get behind the garden with personal support, the plans for the great scientific institution cannot go forward. Membership and purchase of excess lands owned by the garden are the means through which funds for creation of the Botanic Garden are being raised."

MOTOR CRASHES FATAL TO THREE

Two Women and Man Lose Lives Over Week-end

Long Beach Policeman Dies in Motorcycle Mishap

Hit-and-Run Drivers Blamed for Two Accidents

Motorcycle Officer George A. Walls of Long Beach, was found dead in the tangled wreckage of his motorcycle early yesterday morning on the East Anaheim Road about one mile east of Long Beach city limits, following the most mysterious accident of the week-end list of traffic casualties. Two women died as the result of other accidents and several persons were injured in crashes.

Wall's body was found just before dawn by Dayton Alexander, a motorist, who was passing by and came upon the wrecked motorcycle and a truck and trailer which were parked beside the road. Wall's machine apparently had crashed into the trailer. He was rushed to the Community Hospital in Long Beach where doctors said he had been dead for some time.

There were no witnesses to the accident and the driver of the truck was missing. He finally was located and told police he had broken down at the point where the truck and trailer were parked at one side of the road, and had been forced to go into Long Beach to get help. He is a driver for the Tweedy Trucking Company of Wilmington, and his name is L. F. McCullough, residing at the Angelus Hotel, Wilmington.

LIGHTS LEFT BURNING

A special officer who saw him in Long Beach attempting to get Wilmington on the telephone bore out his statement. McCullough said he had left all his lights burning, including two red lights on the trailer.

Investigation disclosed that Walls checked off duty about 11:30 p.m. and went into Orange county to visit his mother. The accident took place in that county. The body is at the Holton & Son establishment in Long Beach, where an inquest probably will be conducted today.

Walls leaves his widow, Mrs. Laura Walls of 1414 East Broadway. He was 36 years of age and had been a member of the force for five years.

TWO WOMEN KILLED

Other accidents brought in an early toll of life and injuries in week-end traffic mix-ups, including the death of Mrs. Faith Ramy, 45, of 338 Lima street, Burbank, who died at the Burbank Hospital Saturday night following an automobile crash at Oak and Niagara streets, Burbank, at 5 p.m.

Mrs. Amanda C. Hult, 57, was killed in an automobile crash at Wilshire Boulevard and Seventeenth street, Santa Monica, yesterday morning, when a car driven by her husband, C. V. Hult, 11935 Mayfield avenue, Brentwood Heights, and a large sedan piloted by Royden Henderson, 17, came together with an impact which piled both machines up in a tangled mass of wreckage, according to a Santa Monica police report. Young Henderson, son of Carl R. Henderson, Santa Monica automobile distributor, was released in custody of his father pending the Coroner's inquest. Police said the boy was arrested in Santa Monica last May on a reckless-driving charge.

Mrs. Hult died at the Santa Monica Hospital several hours after being taken from the wreckage. She had sustained internal injuries, her right leg and several ribs were fractured, and the index finger of her right hand was torn off. Miss Grace Goings, a nurse at the hospital, on her way home after going off

(Continued on Page 18, Column 8)

CANYON FIRES IN CHECK

Nine Cabins Destroyed by Blaze That Sweeps Area; Woman Tells of Fleeing Wall of Flame

With scores of fire wardens still on watch to guard against a renewed outbreak of flames which have swept hundreds of acres in Topanga, Las Flores and Tuna canyons, officials yesterday were trying to determine the origin of the costly fires. A check-up of property damage revealed that nine cabins were destroyed, entailing a loss of approximately $20,000. Most of them were of the small type and only a few were occupied when the fire was discovered.

A vivid word picture of the scene was given by Mrs. Mildred Harris, wife of Everett B. Harris, who, with her two small children, was preparing dinner Saturday evening in her cabin at 41 Malibu Road when her attention was attracted by a loud crackling sound.

WALL OF FLAME

Rushing to the window, she saw a wall of flame rushing down the hill toward the beach road. The blaze appeared to be twenty feet or more in height, she said, and was approaching her cabin with tremendous speed. Seizing her two children in her arms, she ran down the highway until overcome by exhaustion. They were given shelter by persons farther up the beach until Mr. Harris arrived in response to frantic telephone calls.

Mrs. Harris said a sudden change in the direction of the wind added fury to the onrush of the flames and she considered it almost miraculous that the whole row of cabins along that part of the beach was not destroyed. One of the freakish pranks of the fire was the fact that a cabin labeled "Crow's Nest" was hardly scorched, although it was in the very midst of the raging inferno. The house is set down in a huge crevice in such fashion that only the roof projects above the surface, but it was showered for several hours with flying bits of blazing brush.

Fire wardens and volunteers were handicapped in their efforts by lack

(Continued on Page 2, Col. 4)

The Lancer

by Harry Carr

FOR crust and nerve, it would be hard to beat Dorothy Ellingson.

She is the young woman who shot and killed her mother when the latter tried to dissuade her from going to a wild party in San Francisco.

Dismissing the matter quite airily as a trifling breach of etiquette, the fair and frail young thing now asks the prison board to let her out of San Quentin on probation.

Probably advancing the argument that she hasn't any more mothers to murder, so will be quite safe.

PARKING THE GUM

A subscriber writing to The Times urges a reform law to prohibit young ladies from parking their gum here and there.

What would this ruthless soul have them do with their gum? Swallow it?

When I go forth to eat in a public restaurant, I always get a friendly sense of welcome when I pull up the chair and feel underneath the edge the gums of fair young souls who have been there before me. In the old days the pioneers blazed the trees to guide those who should follow along the trail. Now they stick up their gum. The aroma of their presence and their spit balls linger on as sweet souvenirs.

THE DRAMA OF COTTON

One of the great dramas of the year in California has come to be the gathering of the annual cotton crop.

In the old days of southern cotton, the white fluff was all that was used, the seeds and hulls being wasted.

Our cotton in California goes to distant cattle ranches and dairy farms in the shape of oil cake; to Germany to be made into artificial silk; to film factories to be made into motion-picture negative; to the arsenals and power factories to be transformed into high explosive.

In a modern cotton gin they use even the squeal.

HIS IDEA OF MONEY

In the hills around Calabasas real estate subdividers recently found great piles of old iron which were to them unaccountable. Therein lies a story.

They were placed there by an old negro whom pioneers will remember. He was a wild African tribesman, caught naked in the jungles and brought over to this country as a slave. As soon as he got his freedom—which was just about as soon as he arrived—he settled in the Calabasas hills on the little ranch.

He raised hay and patiently plodded into the city with it behind his ragged old mules. When he sold it and got the money he would go down the row of junk stores on East First street (at that time) and buy a load of iron. On his native heath, wire and metal were the only standards of wealth. He spent all the rest of his days collecting it by wagonloads.

ROSY PICTURE FADES

Before Mrs. Clara Goldfein married Nathan Goldfein, he painted a rosy picture of all that he was going to do for her and the things he would buy for her. "It was all a bluff in order to win me. Why, he even wanted to borrow money on my engagement ring a week or two after we were married," Mrs. Goldfein told Superior Judge Beecher, when supporting her plea for an annulment of the marriage. The couple lived together only a month, Mrs. Goldfein testified. The decree was granted.

FLOOD DAM BIDS ANALYZED

Supervisors Scheduled to Reveal Findings Today on San Gabriel Proposals

An analysis of the bids submitted for the construction of the San Gabriel flood-control dam, together with the finding that the low bid was made by the combination of MacDonald & Kahn, Ross Construction Company and Claude Fisher, is scheduled to be made by the Board of Supervisors today, according to a report at the Hall of Records.

Chief Engineer Eaton of the flood-control district, who has been studying the bids and comparing the figures, to report to the Supervisors, would not reveal whether his study has progressed far enough to determine the low bidder. It is reported, however, that the low bidder, as established the day the bids were opened, has continued to hold that place throughout the detailed comparisons of the figures.

LOW BID CONTINUES

This is the MacDonald & Kahn combination of contractors. The figure is $11,250,040, under proposal No. 1, the one in which the contractor will do all the work and furnish all of the aggregate.

It is understood that a study of the figures submitted by the contractors and by the Union Rock Company for furnishing the aggregate for the concrete, shows that the low bid under proposal No. 1, continues to be the low bid even with the county furnishing the aggregate in whole or in part. The contractors were asked to submit figures on what they would build the dam for with the county furnishing the aggregate, in whole or part.

COMPARATIVE FIGURES

The comparative study of the bids will show, it is said, that the lowest figure the dam could be built for under proposal No. 2, combining the bid from the Union Rock Company with the low bid in that classification submitted by Lynn Atkinson, would be $13,536,390. The

(Continued on Page 2, Column 5)

Housewife Can Give Thanks for Lowered Cost of Holiday's Feast

THANKSGIVING DAY will be a day of thanksgiving indeed for the long-suffering American consumer, if early reports from the marts of trade may be regarded as indicative. The Thanksgiving dinner this year will be obtainable at lower cost than for several years past, according to market prices revealed yesterday.

To attack the usual Thanksgiving meal at its very heart, the symbolic turkey is much cheaper than in the past two years. In fact, the best turkey gobbler the market affords can be put on the table at an average price of about 10 cents a pound less than in 1927. Which in itself is good news to the worrying housewife.

Indicative of the drop in prices in prospect for the holiday, as far as the turkey is concerned, wholesale figures have been quoted at this early date at 40 cents a pound. This means that the roasted turkey will be carved at a cost to the carver of approximately 50 cents a pound.

MORE TURKEYS

The drop is explained as being the result of a greater supply of turkey this year. Local authorities said yesterday that the supply available is 35 per cent greater than last year, in addition to 20 per cent more cold-storage turkeys on hand.

Definite market prices on geese

Here's the Meal With Prices Tagged

and ducks are not yet obtainable but should be known to the housewife by the first of the week. Chickens will remain about as they are, with hens quoted at 30 cents a pound.

Numerous other necessities for the holiday dinner will be cheaper. Cranberries will be a bit higher but the rest of the "fixins" will be lower. The cranberry will cost the consumer about 25 cents a pound or thereabouts, if the wholesale price of $9.65 for a forty-eight-pound crate remains.

PUMPKIN PIE

Pumpkin pie will be a fairly cheap and appreciated dessert even as last year. However, it will be cheaper with pumpkins quoted at 2½ cents a pound wholesale, about 4 cents retail. Last year the consumer paid 5 cents a pound.

Celery will run around 10 cents a bunch and apples will be offered at a price nearly equal that of 1926 of three pounds for a quarter. Sweet potatoes will be lower, wholesaling at $2.10 a hundredweight, while squash also will be cheap. Potatoes—for mashed potatoes and the gravy—will be lower in price than heretofore, it was indicated.

And as for the mincemeat pies—well, they will cost about the same as usual with the thrifty housewife making her usual purchases in cans.

So, all in all, it does look like a real Thanksgiving.

AUNT HET

BY ROBERT QUILLEN

"The more you do for folks, the hatefuler they act when they don't need you no more."

(Copyright, 1928, Publishers Syndicate)

STRANGE GRIST IN SANITY COURT

Gentle Old Ladies, Violent Men in Procession

Great Care Exercised When Handling Mentally Ill

Only Dangerous Types Sent to State Institutions

A little white-haired old lady sat at a tabl copposite Superior Judge Gould presiding in the psychopathic court at the General Hospital. There was an air of refinement about her and when she spoke her sentences were couched in correct English.

Speaking a lit.le animatedly, she told the court that it was perfectly ridiculous being there in such a predicament for when officers took her from a Santa Fe train she was on her way to San Diego to apprehend a rascal who had beaten her out of a large sum of money.

"And," she exclaimed, looking triumphantly at the judge and the circle of psychiatrists and nurses around her, "when I arrived at the County Jail the Sheriff severely reprimanded these men for the outrage they had committed by interfer.ng with my trip. He warned them that if they ever perpetrated such a thing aga.n they would immediately be discharged from his service."

Further investigation by the court disclosed that the patient, for such the little old lady was, there to be examined as, to sanity, had been found aboard a Santa Fe passenger train about to leave Los Angeles. She had no ticket or funds. She told railway officials they would have to wait until the train arrived at San Diego where she would pay for her passage, as she expected, on arriving at her destination, to receive thousands of dollars.

ECHO OF DISASTER

A history of her case revealed that she is a woman of refinement and culture, who, some years ago, lost between $50,000 and $100,000 through unwise investments, the financial d saster causing a mental derangement in her from which she never recovered.

There was no evidence adduced before the court to show that she ever was violent so she was paroled to a woman friend who agreed to look after her.

A girl, young and pretty, came next. She stared vacantly at those around her and mumbled unintelligible words while nervously working her hands in her lap.

Her story is a short and pathetic one. The parents told the court how she had been attending high school. One day she was attacked with a severe cold which arrested her development causing a complete physical breakdown followed by a serious mental condition. They are able to care for her and willing to do so, if permitted. The young girl was paroled to the family.

Another patient before the court was a tall, raw-boned Missourian.

In a long and rambling narrative he recites how he came to the West Coast as the representat.ve of a Bible society, that after his arrival he began making wine, that some one intently was watching him all the time, and all that he had done was to fire a revolver several times to frighten his mysterious observers.

Asked if he had disturbed a religious meeting also, the patient said he had, for he had found they were not preaching the fundamentals of the real religion.

FOUND INSANE

Police officers told of apprehending the man at a tourist camp where he had frightened other occupants by acting strangely and by firing a pistol.

At the close of his hearing he was committed to the State Hospital for the Insane at Patton.

Another man was taken into the court by nurses. The affidavit cited that he frightened his wife with a threat to let a rattlesnake bite her. She said he kept two of the reptiles in a box at the rear of their little ranch home. Officers had killed the snakes.

Psychiatrists told the court they found no taint of insanity in the rancher. Further testimony revealed there had been a family tiff at the ranch home, that the man had made the threat against his wife, but he was sane and there was no likelihood of his putting his threat into execution. The man was paroled to Mrs. Jean McCracken, chief parole officer of the psychopathic court.

ENDLESS PROCESSION

The above incidents are only a few cases in the endless procession of poor unfortunates constantly passing through the psychopathic court of Los Angeles county at the General Hospital. Not all are sent to State institutions. The records of the court show that about 40 per cent of the patients are paroled.

Figures of the psychopathic court reflect the tremendous growth of Los Angeles county as a metropolitan center. From a few hundred cases handled each year in the days gone by there are now that many a month. The records of the court show that 3750 cases were before the court in 1927. This year the figure will run to 4000 or more.

The figures are startling. They do not signify, however, that insanity is on the increase. Nor does it mean that the nervous, hectic mode of living in these modern days is causing more insanity.

Dr. M. G. Carter, psychiatrist who has had charge of the hospital for ten years, is not willing to say that prohibition or the helter-skelter, rapid living of today is responsible.

Environment, it seems according to Dr. Carter has little, or nothing to do with it. The ratio is about the same as it always has been. The only difference now is that Los Angeles is rapidly growing, there is more population, hence more insane patients.

"The figures will continue to grow and Los Angeles county will be forced to create facilities to cope with them in the care of the insane, as will the State," Dr. Carter declares.

In the coming year the public at large in Southern California will hear considerable of the need for more hospital room for insane patients. The hospitals are taxed to their limit.

The movement for more hospital facilities is sponsored by the Psychopathic Society, of which Mrs. W. S. James is secretary.

To those who are not familiar with the working of the psychopathic court, which is Department No. 41 of the Superior Court of Los Angeles county, a little explanation may be of interest.

The court at the present writing is composed of the following:

Judge Gould, Superior Court judge presiding; Sherman Smith, clerk; Miss M. Lawrence, deputy clerk; Andrew Pruitt, bailiff; N. H. Peterson, court reporter; Dr. M. G. Carter, Dr. George G. Hunter, Dr. Edson H. Steele, Dr. E. H. Williams, psychiatrists. Mrs. Jean McCracken, chief parole officer; H. J. Brown, assistant chief parole officer; Mrs. G. Dodge, T. N. Payne, V. Glen, assistant parole officers. Mrs. Frances Casper, assistant superintendent of nurses, and Mrs. E. Guinn, head nurse.

When a person is brought before the court after several days of observation the utmost precaution is used in determining whether he is sane or insane.

Extreme care is exercised by the authorities when bringing a person before the court. Before the person is apprehended an affidavit has to be signed by some person who believes the person is demented or insane. After the affidavit has been filled out and signed a warrant for his apprehension is issued.

An officer thereupon makes the arrest and the person is held in the psychopathic hospital until a hearing or an examination can be had.

The law provides that only those persons so far disordered in mind as to endanger health, person, or property are liable to arrest. This is a protection to unfortunates only temporarily insane due to illness.

The psychopathic judge holds office one year.

COURSE OF PROCEDURE

When an asserted insane person has been apprehended he is taken to the psychopathic ward of the General Hospital and is held there for three days before arraignment.

The court sits twice a week, on Monday and Thursday. It provides for the attendance of witnesses either on behalf of the asserted insane person or of the State. Any person asserted to be insane may demand a trial by a jury of twelve. Only about 10 per cent ask for a jury.

When a person is found to be dangerously insane by the medical examiners and is certified as such it becomes the duty of the judge, if he acts on their findings, to make an order confining the insane patient in a hospital for care and treatment.

After a patient has been committed to a State hospital for the insane if he is permanently restored to sanity, he may be certified as sane and be discharged.

Many patient are found to be mentally ill but not dangerously insane.

Such patients are committed to the care of the probation officers of the court.

The laws relative to the insane also provide for the apprehension, care and treatment of inebriates and drug addicts who have lost the power of self-co.itro..

The court ir that class of cases can commit only for a definite time not in excess of two years.

Where Minds Must Meet Their Hardest Tests

Hearing Room of Los Angeles Psychopathic Court

Facing reader, left to right, are Dr. Victor Parkin, alie nist; Judge Gould, Dr. Paul Bowers, alienist, with patent, nurses and court bailiff.

WIFE BALKS AT PLEA TO SHARE HER MATE

Joseph Bennecige was an opera singer and temperamental which was all right with his wife, Mrs. Louise Bennecige until it extended to being in love with several other women at the same time, she told Superior Judge Engs when applying for a divorce. The wife said that her husband loved another woman and that he wanted her to share him with her, which, she said, she would not do. A decree was granted.

NEW GAS RATES SOON IN EFFECT

Savings to Consumers Will be $500,000 Yearly

Both Companies Join in Slashing Prices

Revised Schedule to Date From December 1

The saving to Los Angeles gas consumers by the recent rate decision of the Railroad Commission will amount to $500,000 a year, according to City Attorney Stephens, who led city forces in the campaign for the reduction. The new rates will take effect December 1 and will apply to the two companies serving gas to Los Angeles consumers—the Los Angeles Gas and Electric Corporation and the Southern California Gas Company. The City Attorney said that the decision is a "gratifying victory for the city." To show the reducti.ns in gas rates under the decision, the City Attorney said:

TWO ADVANTAGES

"The advantage which will be gained by the consumers is of two kinds; first, the actual rate per thousand cubic feet has been reduced from 92 cents in the first block to 72 1-2 cents, and the total savings to the consumers of the two companies in the district will amount to approximately $500,000 per year. The second important feature of the decision is a change in the manner of applying the rates.

"Under the old rate the company charged a minimum rate per month, whether any gas is used or not, but if sufficient gas is used to make a bill of 80 cents or more, then this small consumer receives the same rate as one using larger amounts and having a regular use for the gas. Under the new plan for the minimum rate of 80 cents the consumer receives only 300 cubic feet of gas.

EQUITABLE SPREAD

The effect of this is, of course, that the so-called "convenience user," that is the person who has the facilities but who only makes occasional use of the gas, pays his fair share of the cost of having this valuable facilities available for his use when he desires it. As a result the regular house-holder who uses gas for cooking, water heating and house heating will have a reduced rate, because he will be relieved of the burden of furnishing the facility of the convenience user at less than cost.

"The effect of this principle will be far reaching, and it is my belief that when it has been actually tried out for a year or more it may be possible to make a still further adjustment as the result of the more equitable spread of the cost.

"The surrounding communities have also been benefited by this action, as the city of Los Angeles took the position that it did not advocate the placing of any greater burden on its neighbors than merely the additional cost of furnishing the commodity to the more distant points. This has resulted in a considerable reduction to the consumers in these communities."

TRIBUTES PAID TO DR. LINDLEY

(Continued from First Page)

cars, to that buggy I owe many a lift to the school where I taught with Miss Ida Lindley, and in that buggy the Los Angeles Orphans' Home was planned—the orphanage to which the doctor gave his services as physician during all of its struggling years, sometimes even bearing the burden of the double office of president and physician.

"When he died he left a full life behind him—this village grown with his help and direction into a great city, and the love and respect of a multitude of friends. What more can a man leave in this world? What more can one take from it?"

FRIENDS CROWD LOBBY

Close friends of the late doctor, hospital authorities and leaders of the Lutheran denomination crowded the lobby of the hospital as Mrs. Gibson drew aside the covering of the bronze tablet. Mrs. Lindley was unable to attend the ceremonies, being confined to her home on account of a recent illness.

Addresses by other speakers on the program described Dr. Lindley as an organizer, a diplomat, a good citizen and a man who led a long life of usefulness. Dr. Lindley died in 1922.

Mr. Olson, in expressing appreciation of the fund on behalf of the hospital management, stated that the spirit of Dr. Lindley is an inspiration to the present hospital staff to carry on the work started by Dr. Lindley. The fund, he said, will enable the hospital to give relief to many who otherwise could not have it.

Dr. E. J. Cook acted as chairman of the unveiling and announcement ceremony and introduced as speakers Rev. Bertrand Stevens, bishop of the Episcopal diocese of Los Angeles; Dr. Granville MacGowan, chief of staff of the hospital; Adolph Larson, president emeritus of the Lutheran Hospital Society; Rev. H. J. Weaver, chaplain of the hospital. The ceremony invocation was made by Rev. George Davidson, rector of St. John's Episcopal Church.

BIDS ANALYZED ON FLOOD DAM

(Continued from First Page)

lowest figure under Proposal No. 3, combining the contractor's bid with the Union Rock bid would be $14,-827,290, also a Lynn Atkinson bid. Neither of the latter two figures includes the cost of hauling the aggregate from the Union Rock plants up to the dam site.

On receipt of the report of the chief engineer, the board is expected to determine the low bidder officially and to enter into negotiations with him for awarding the contract.

LIGHT COST CONSIDERED

The City Council today will consider the assessments to pay for the ornamental lighting installation on Vermont avenue from Manchester avenue to Eighty-eighth street.

KEYES INQUIRY WILL SPEED UP

(Continued from First Page)

vice detail, is listed to appear for testimony.

It is intimated that Deputy Chief Plummer will be asked about an anoymous telephone "tip" which told him of the rendezvous in the hotel, investigation of which resulted in the arrest of Mrs. Grimes and Keller.

The woman's arrest followed closely publication of an affidavit accredited to her in which she asserted that she was employed by Albert Marco, so-called vice baron, to "frame" Jacobson with the assistance of police officers. She appeared before the grand jury in connection with her statement.

Those named in the more inclusive indictments returned by the grand jury, in addition to Keyes, are: Charles Reimer, confidential investigator for the District Attorney; Ben and Dave Getzoff, former owners of a Spring-street tailor shop, where the bribes are asserted to have been arranged and accepted; Ed and Jack Rosenberg, brokers, and former defendants in the Julian stock fiasco cases; Jacob Berman, al:as Jack Bennett, stock man pulator before the Julian crash, and A. I. Lasker, former head of a motor finance concern.

The first of the two new indictments involve Keyes, the Getzoffs, the Rosenbergs, Riemer and Bennett. Ten overt acts of bribery are charged between the first of March and the last of May, 1928 in which from $200 to $10,000 changed hands. Keyes also is accused of accepting a $800 wrist watch and a $425 chaise longue from Berman.

MORE CHARGES

The second true bill asserts forty overt acts, and in addition to asserted fixing of the Julian cases Keyes is charged with having a hand in agreeing to dismiss several felony counts then pending agains: Lasker.

With the grand jury in action again and the courts moving forward tomorrow in the bribery matter, Dist.-Atty.-elect Fitts, and his two assistants, Attorneys William J. Clark and Robert P. Stewart, are completing plans for the prosecution of Keyes and the others.

The prosecuting trio is understood to have found more witnesses to the asserted bribe plot and complete statements have been taken, pending the date the witnesses will appear before the grand jury.

MODEL FLAPPER SUED

Husband Wants Divorce from Wife Who Personified 1930 Type

The 1930 model flapper looms up in her description given in a cross-complaint filed in the Superior Court by Harry A. Anhorn, against his wife, Lou:se.

According to Anhorn, his wife told him she was a 1930 flapper; that she wanted drink and bright lights; that she must be sweet else she would kill somebody; that she liked to go out with men to string them along; that she loved to swear because she felt so good afterward. And, on top of it all, she absolutely refused to cook and wash dishes for any man.

The husband further asserts that on one occasion when he objected to Mrs. Anhorn riding on a surf board with a native Hawaiian, she told him he was an old fogy.

Parker's newest is the deluxe Duofold in

MODERNE BLACK & PEARL

Silvery, Beautifully Iridescent

Silvery, luminous pearl-crystals are combined with Parker's flashing jet Permanite to produce these beautifully iridescent effects in this new Duofold De Luxe.

Parker's Black and Pearl design is unduplicated, and as *moderne* as the moment and the mode.

*Guaranteed forever against all defects. Most luxurious writing pen point—extra large. Ink-Tight Construction—Non-Breakable Barrel—all reasons you should insist on the genuine Geo. S. Parker Duofold De Luxe if a substitute is offered. Lovely enameled metal case included.

Ready at all good pen counters. Go now—be among the first.

THE PARKER PEN COMPANY, JANESVILLE, WISCONSIN
Sales and Service Station: 220 Phelan Bldg., San Francisco, Cal.

Parker Senior Duofold De Luxe, $10. Junior, $8.50; Juniorette or Lady, $7.50; Black and Pearl Pencils to match, $3.50, $4 and $5.

*To prove Parker Duofold is a pen of lifelong perfection, we offer to make good any defect, provided complete pen is sent by the owner direct to the factory with 10c for return postage and insurance.

Parker Duofold De Luxe SENIOR $10

Juniorette or Lady $7.50 Junior Size $8.50

BUY YOUR PARKER PEN from HAVE YOUR NAME ENGRAVED FREE ON IT. SCHWABACHER FREY 736 SOUTH BROADWAY

EXCLUSIVE HANDMADE SHOES

PUMPS

IN ALL SMART MATERIALS FOR AFTERNOON, EVENING AND STREET WEAR

NEWEST ARRIVALS IN CHIFFON HOSIERY

La Mode Shoes
722 South Flower • Va. 8850
6329 Hollywood Blvd. • Gr. 8787

Feel "All Fagged Out?"

Too Often This Warns of Sluggish Kidneys.

Do you wonder why you feel so tired and languid—lacking in ambition?

50,000 Users Endorse Doan's

Doan's Pills

A Stimulant Diuretic to the Kidneys

At all dealers, 60c a box. Foster-Milburn Co., Mfg. Chemists, Buffalo, N.Y.

NEIGHBORHOOD STORES FOR SALE—all kinds, large and small, every day in Times Want Ads

PLACES FOR RENT

To find a room — apartment — flat — or house, with the least possible inconvenience, consult the rental offerings this morning in—

Times Want Ads

WORLD'S GREATEST WANT AD SERVICE

ELECTION RET... AS BASIS

Analysis of Camp... Personality, Pr... Prosperity, S...

Advanced Modes in...

A charming s... several beautiful... also suitab... match...

Wolfelt... 2621 Wilshi...

SIM...

TO PORTRAY the... and the graciousl... the Desert Inn, ... published. Seldom is ... element is perfect in ... Halftone illustrations ... desert air. Accompany...

TIMES-MIRRO... 118 South BROAD...

...CTION RETURNS USED AS BASIS FOR SERMON

...alysis of Campaign Vindicates Personality, Prohibition and Prosperity, Says Pastor

...for President-elect Hoover and an analysis of the recent ... featured the sermon preached yesterday by Dr. Kerr ... Tupper at West Hollywood Baptist Church. Discussing "The ... Significance of the Presidential Election," Dr. Tupper spoke ... as follows:

... dominant and deciding ... that were in the significant ... revolution of November 6, ... personality, prohibition and ... Who questions the large ... played in the campaign by the ... personality of the successful ... Here is a man of vision, ... initiative, lofty ideals and ... achievements. He matches ... with deed, doctrine with do... ... with service.

... recent Presidential election ... remarkable vindication of the ... of prohibition in connec... ... the most moral triumph ... achieved by any nation. The ... power which once rejoiced ... the flame of victory stands to... ... annihilated under its Waterloo ...

... the appeal for the continued prosperity of our country was most potent in the election. The newly elected President emphasizes prosperity in the realm of mind and of spirit as well as in the region of economics and of commerce, declaring that social and moral values outrank material and political values."

DR. JOHN SNAPE HITS HYPOCRITE

"Nothing But Leaves" is the subject of a sermon preached yesterday by Dr. John Snape at Temple Baptist Church. Following are a few outstanding sentences from the discourse:

"All of Christ's miracles were mercy miracles except two and these were miracles of judgment. One is a miracle in reference to pigs and the other a miracle in reference to figs. In the case of the barren fig tree, the curse of Jesus simply confirmed its barrenness. That fig tree was a hypocrite. It was covered with pretention—nothing but leaves. Pretentions do not deceive one's self, seldom deceive other people, never deceive God. Reward or punishment in the day of awards turns on fruit, not on faith. There is no reward for faith mentioned in the Bible; the reward is for fruit."

POWER OF SPIRIT THEME OF SERMON

Rev. William C. Isett, pastor of Union Church, preached yesterday on "The Power of the Spirit of Christ." He said in part:

"The phrase, 'The Spirit of Christ,' recorded in the eighth chapter of Romans, intrigues me. Anyone who has a spirit of power draws others after him, for they want the same power he has. Jesus had a wonderful spirit. The spirit of kindliness, love, helpfulness, courage, endurance, tolerance, in fact, the perfection of character was in Him. But the phrase means more than this. The spirit of Christ is the spirit of God, who is in the world and in men, transforming their lives and making them new creatures. This spirit of Christ is the spirit of life."

WHY GREAT MEN MUST WALK IN SORROW TOLD

"Why Great Men Are Lonely" is the topic of a sermon preached yesterday by Dr. Bruce Brown at South Park Christian Church. Excerpts from the sermon follow:

"Leaders of mankind have never walked with the majority. This necessarily is true, for a leader must go before his fellows. The one who serves his day and generation and blesses the unborn must change great evils and teach new truths. Men have never wanted to be reformed and have usually been unwilling to receive a new doctrine. To rebuke the wrong and teach new good are the task of the reformer and this means that he must be unpopular while he lives and find his reward in the praise of those who follow after."

PASTOR PRAISES THEOSOPHISTS

Dr. Sheldon Shepard of First Universalist Church, preached yesterday on "The Values of Theosophy." He said in part:

"Theosophists, by their brotherliness, tolerance, recognition of good and their spirit of universal goodwill put the rest of us to shame with our narrowness, bigotry and our spirit of antagonism. I have often wondered why the name of Jesus, gentle, sympathetic Son of Man, should be used to foist on the world most of its bitterness, misunderstanding and prejudice. If there is anyone in the world who should see good everywhere and should hold no ill-will for any man, it is the Christian."

EVIDENCE CITED OF HISTORICAL CHRIST

"Winning the World for God" is the subject of a sermon preached yesterday by Dr. H. C. Culbertson at Plymouth Congregational Church. Dr. Culbertson said in part:

"The sensation of the moment in religious circles is an article in a current magazine in which the author denies that we have enough dependable information for a biography of Jesus, and asserts that all the best aspirations and ideals of our race have gone into the creating of a traditional, imaginary figure of Christ. Some would bid us discard the historical Jesus in favor of the imaginary, idealistic picture. On the other hand it should be said that, however fragmentary our actual knowledge of the Master, the outstanding religious phenomenon of our time is the way in which the uninventable teachings of the real Jesus have been breaking through and destroying the unreal, traditional picture, and that the genuine words of the Carpenter of Galilee Himself have been leading us to loftier heights of vision concerning the nature of God and our duty to our brother-men."

THOMAS CRITICISES INTOLERANT TEACHERS

"Love, the Secret of Life," is the subject of a lecture given yesterday by Dr. E. E. Thomas at a meeting of the Rosicrucian Brotherhood. Dr. Thomas said in part:

"There are some in the front ranks of advanced thinkers, some of the brightest writers and teachers, intellectually, who seem to regard themselves as self-constituted censors over fellow-teachers, and who are quick and fierce to hurl their weapons of denunciation at all who do not square their lives and conduct by their own measure. They mete out condemnation to their erring fellow-mortals. They will be obliged to lift themselves out of this condition of mind before they can expect to enter the kingdom of the soul, where only love is omnipotent. We need, all of us, to get nearer to the great heart of the Divine Goodness. We all need more of that heavenly virtue that 'vaunteth not itself, is not puffed up, that suffereth long and is kind.'"

HEART RELIGION HELD ESSENTIAL

"Religion of the Heart" was discussed yesterday by Swami Dhiranananda at Mt. Washington Center. The speaker said in part:

"The twentieth and the latter part of the nineteenth century have practically settled for many people how much of any organized religion is a necessity and how much a pleasing ornament. Dogmas and rituals were as a rule relished for their own sakes, but now they are liked for their significance. Belief found its support in the heart, it is now basing its claim on the head. It is both a profit and a danger—the former because the rock of reason is testing its strength, the latter because ordinarily it is creating mental coldness or arrogance. That is why people now seek to warm themselves up by the estheticism of art, poetry and nature, turning their backs on the inspiration of religion. But it should be noted there is still enough in organized religion to produce the age-old and never-dying enthusiasm of the heart."

"IMMORTALS" TOPIC OF SCIENTIST SERMON

"Mortals and Immortals" was the subject of the lesson-sermon Sunday in all Churches of Christ, Scientist. The citations which comprised the lesson-sermon included the following from Hebrews 11: "By faith Enoch was translated that he should not see death; and was not found, because God had translated him; for before his translation he had this testimony, that he pleased God." The lesson-sermon also included the following passage from the Christian Science text book: "If Enoch's perception had been confined to the evidence before his material senses, he could never have 'walked with God,' nor been guided into the demonstration of life eternal."

FIRE DESTROYS RARE BOOKS

Thousands of dollars' worth of books were destroyed, it is reported, in a fire which partially depleted the library in the home of Melville Brown, motion-picture director, at 2114 Ivar street, late Saturday night.

Mrs. Brown, it is said, was slightly overcome by smoke when she rushed into the burning room and carried out a priceless first edition of the works of Dickens. A colored maid, Clara Dothard, received burns in assisting her mistress.

The blaze started from defective wiring in the library on the second floor of the three-story stucco house, according to police, and was discovered by Mrs. Brown shortly after the shelves of books had broken into flame. Mr. Brown placed the damage at $10,000.

FORCIBLE COLLECTION COSTLY

Auto Men Discover to Their Sorrow That They Can't Get Away With Parts of Customers' Cars or Disable Machines in Line of Debt

Civil process for the collection of automobile debts may be longer, but is much less cluttered up with legal entanglements, it has been learned by two men, according to records in the Municipal Court and Sheriff's office.

Robert E. Redd, 19-year-old Hollywood parking station employee, learned his lesson in Municipal Judge Wilson's court, where he was given a suspended ninety-day jail sentence for removing a motometer and several gallons of gasoline from the automobile of a customer who, it is asserted, refused to pay parking charges.

William J. Cahill, automobile electrician of 1350 East Florence avenue, is facing trial on a charge of malicious mischief following his asserted action of incapacitating an automobile ignition system when his customer refused to pay for work done on the car.

According to a report filed in the Sheriff's office, Otto Lederer, 119 East Thirty-second street, ordered Cahill to make certain repairs. The work was completed, it is stated, and Lederer refused to pay the charges, whereupon Cahill is asserted to have thrown the ignition system out of adjustment to prevent his customer from leaving the repair station with his automobile.

Lederer demanded instant justice and swore to a complaint before Justice Miller of Belvedere charging Cahill with malicious mischief. Cahill will be tried on this charge on the 22nd inst.

WYOMING RALLY CALLED

The first fall meeting of the Wyoming Society will take place next Wednesday evening at Veterans' Hall, and it is planned to hold a meeting on the third Wednesday night of each month during the fall and winter. There will be an entertainment program and dancing.

SINGAPORE OR MAIN STREET

Across the street or across the world - - wherever you may sell and encounter difficulty in obtaining payment for your merchandise - - this organization, thru its own branches and agents, offers the most complete facilities for the collection of delinquent accounts.

SERVICE EXTENDS ONLY TO WHOLESALERS, MANUFACTURERS & BANKS COMMERCIAL LAW LEAGUE RATES.

BRUHNKE & SILVER
Subway Terminal Building
NEW YORK MUtual 8262 CHICAGO

Advanced Modes in Ladies' Footwear

Princess Paulette

A charming evening model in several beautiful color combinations . . . also suitable for tinting to match any gown.

Wolfelt White Co.
2621 Wilshire Boulevard
Just Two Blocks West of Westlake Park ... at Rampart
A Distinctive Shop Not Associated With Any Downtown Stores

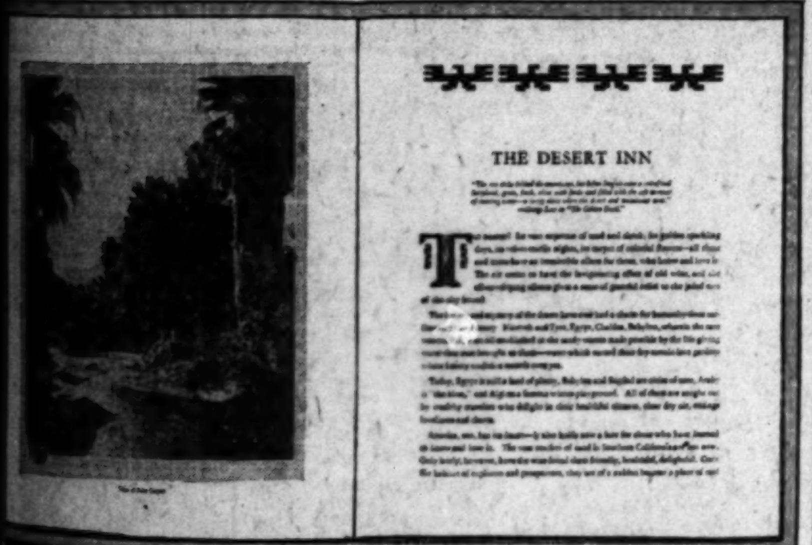

TO PORTRAY the sublime beauty of desert and mountain at Palm Springs, and the graciously provided comforts of that most charming hostelry, the Desert Inn, a booklet of extraordinary attributes has just been published. Seldom is it given one to see such perfection in printing. Every element is perfect in itself, and in perfect harmony with the other elements. Halftone illustrations from photographic gems fairly breathe forth crystalline desert air. Accompanying line and wash drawings in pastel shades add a most pleasing color note. When persons of circumstance ask for information on the justly famous and fashionable oasis, this representative in print will not fail to make the desired impression.

The Desert Inn booklet is of twenty-four pages, nine by eleven inches in size, and is printed in four colors. Not only did we print it, but our artists illustrated it and the engravings were made by us. If interested in fine printing, ask us to show you this example of our craftsmanship.

TIMES-MIRROR PRINTING & BINDING HOUSE
118 South BROADWAY *Trinity . . 5631*

CANYON FIRES NOW CURBED

(Continued from First Page)

of water, although the county force was on the scene within fifteen minutes after the alarm was sounded, officials said. A new firebreak, completed only a few weeks ago, is given credit for checking the spread farther into Topanga Canyon. The first alarm was given about 5 p.m.

Among the list of cabin-owners who visited the scene yesterday were Mr. and Mrs. J. L. Wilson, whose cabin almost adjoined that of the Harris family. It was reduced to ashes, while the Harris place, only a few feet away, was barely scorched, due to valiant work on the part of the owner. The roof, however, was covered with burnt embers inches deep.

"And to think," said Wilson, as he surveyed the ruins, "I was offered $3000 for that place only a few days ago!"

A man and two women, said by police to have been in a drunken stupor, were found in the fire zone yesterday morning and are being held for investigation. They were unable to give their names, so were taken into custody and will be held until able to talk. Cigarette butts and charred matches were found in their possession, although the spot where they were found is in the restricted zone where smoking is not permitted.

Officials yesterday had not completed their identification of cabin-owners whose places were burned.

ESTABLISHED 54 YEARS **Ralphs GROCERY CO. SELLS FOR LESS**
Specials for MONDAY, TUESDAY and WEDNESDAY

"K" Brand Selected NEVADA RUSSETT POTATOES
Mountain grown—Will boil, bake or fry, IN 25-LB. CLOTH BAGS. If Carried Away .. 58c
If Delivered 68c

VAN CAMP'S SOUPS
VAN CAMP'S VEGETABLE, CHICKEN OR VEGETABLE-BEEF SOUP, 3 Cans for 25c

COFFEE
Limit 5 lbs. of Coffee to a customer

BEN HUR REGULAR, BEN HUR DRIP, MAXWELL HOUSE OR NEWMARK'S COFFEE
1-lb. Can If Carried Away .... 46c — If Delivered 50c
2-lb. Can If Carried Away .... 90c — If Delivered 97c

HILL'S RED CAN COFFEE OR M.J.B. COFFEE
1-lb. Can If Carried Away .... 48c — If Delivered 53c
2-lb. Can If Carried Away .... 95c — If Delivered $1.02

SOAP
BEN HUR, CRYSTAL WHITE OR P. & G. SOAP
7 BARS, If Carried Away 25c
If Delivered 27c
Limit 14 bars of any one kind or 14 bars assorted to a customer

GIFFORD'S OLIVES
GIFFORD'S LARGE OLIVES, No. 1 (9-oz.) Can .... 18c — Regular "Sells for Less" price 20c per can
No. 2½ (1-lb. 2-oz.) Can .... 31c — Regular "Sells for Less" Price 35c per can
GIFFORD'S MAMMOTH OLIVES, No. 1 (9-oz.) Can 20c — Regular "Sells for Less" Price 25c per can
No. 2½ (1-lb. 2-oz.) Can .... 38c — Regular "Sells for Less" Price 45c per can
GIFFORD'S JUMBO OLIVES, No. 1 (9-oz.) Can .... 27c — Regular "Sells for Less" Price 35c per can
No. 2½ (1-lb. 2-oz.) Can..... 50c — Regular "Sells for Less" Price 60c per can

DEL MONTE PEACHES
DEL-MONTE MELBA (HALVES) PEACHES, No. 2½ (1-lb. 14-oz.) Can
If Carried Away, 3 cans for 50c
Per Can 17c
If Delivered, 3 cans for 54c
Per Can 18c
Limit 3 cans to a customer

CANDY SPECIAL
WILSHIRE CHOCOLATES
A regular $1.00 Package. A general assortment of rich milk and dark chocolate coated creams with chewing centers. Guaranteed fresh, packed in a beautiful package. Buy now for Thanksgiving and Christmas, as our stock is limited to 7,000 packages
WHILE THEY LAST, Per Package 50c
WALNUT STUFFED DATES. New Dates and New Walnuts. Buy your Holiday supply now at this low price. PER LB. 30c
FOR YOUR HOLIDAY BAKING. CRYSTALLIZED CHERRY PIECES. Per Lb. 45c
HAWAIIAN PINEAPPLE PIECES, Per Lb. 75c

DEL MONTE TOMATO SAUCE
6 CANS FOR 25c
Limit 6 cans to a customer

DEL MONTE ASPARAGUS
DEL MONTE GREEN ASPARAGUS TIPS, No. 1 (1-lb.) Can 28c
DEL MONTE MAMMOTH ASPARAGUS TIPS (PICNIC) (10½-oz.) Can 17c

DEL MONTE PUMPKIN
NO. 2½ (1-lb. 12-oz.) Can 13c

BAKERY SPECIALS
RALPHS OLD ENGLISH FRUIT CAKE
Made in 1-2-3-5 and 10-lb. sizes.
Made with the finest fruits, nuts and peels. By buying Ralphs Quality Cake it is much cheaper for you and saves the work of baking your Christmas Cake. We invite you to inspect this wonderful Christmas Fruit Cake at our stores. PER LB. 55c
APRICOT LOAF CAKE. Apricot Icing, Regular 30c Cake EACH 20c
RALPHS QUALITY RAISIN PIE. Made with California Seedless Raisins. 8-inch size. Each 18c
LIBERTY SNAILS. Delicious when Warmed. Per Doz. .. 30c
RALPHS RAISIN HEALTH BREAD 24-oz. Loaf 12c
COCOANUT BAR COOKIES. Rich and delicious. Per dozen 12c
RALPHS PARKERHOUSE ROLLS made with Whole Wheat Flour. Per Dozen 15c

FIGS
PRESSED WHITE FIGS, Per Lb. .... 20c — 10-lb. box $1.75
ROEDING'S PRESSED WHITE FIGS, 9½-oz. Package 10c

"VITAMONT"
THE DOG FOOD SUPREME—HIGHLY CONCENTRATED—U. S. GOVERNMENT INSPECTED.
ONE CAN FREE WITH EACH PURCHASE OF 3 CANS FOR 48c
Use the free can and if not the finest you have fed your dog, return the 3 cans and we will refund the full purchase price.

Fresh Fruit and Vegetable Department
FANCY QUEEN'S TASTE IMPERIAL VALLEY SEEDLESS GRAPE FRUIT, Size 100 Per Dozen 60c
OAK GLEN ROME BEAUTY APPLES, 9 lbs. for 25c
EATMOR CAPE COD CRANBERRIES. Per lb. ... 20c
BEETS, TURNIPS, CARROTS, SPINACH, MUSTARD, ONIONS, PARSLEY and RADISHES 2 Bunches 5c
LARGE WHITE CAULIFLOWER. Per head 10c
WASHINGTON JONATHAN APPLES, 6 lbs. for 25c

GUASTI SHERRY FLAVORING
COOKING SHERRY 12-oz. Bottle .... 45c — 24-oz. Bottle 70c
SWEET SHERRY, 12-oz. Bottle .... 50c — 24-oz. Bottle 85c

Del Monte Blackberries No. 2 (1-lb. 4-oz.) Can 20c
Del Monte Royal Anne Cherries No. 2 (1-lb. 4-oz.) Can 25c
Del Monte Loganberries No. 2 (1-lb. 4-oz.) Can 22c
Van Camp's Spaghetti No. 2 (1-lb. 1-oz.) Can 11c
Van Camp's Kidney Beans No. 2 (1-lb. 1-oz.) Can 9c
UNDERWOOD'S CODFISH CAKES 10-oz. Can 11c
Marie Elisabeth Sardines in Pure Olive Oil (Av. 10 to 14 fish) 3¾-oz. Can 12½c
Mrs. Weber's Noodles (FINE OR WIDE) Per Package 12½c
SNIDER'S CATSUP 14-oz. Bottle 19c
Libby's Prepared Mustard 9-oz. Jar 11c
DROMEDARY DATES 10-oz. Package 18c
RUBYETTES (For Garnishing.) 3½-oz. Jar 13c
LESLIE SALT 2-lb. Package .... 9c — 4-lb. Package 11c
HIGHLAND PURE MAPLE SYRUP 2-lb. 4-oz. Can 67c
Santa Cruz Artichokes 10-oz. Can 22c
B. & M. Lima Beans No. 2 (1-lb. 4-oz.) Can 11c
FICO (COFFEE SUBSTITUTE) 1-lb. Package 35c
HOLLYWOOD CUP COFFEE SUBSTITUTE 1-lb. Package Regular 35c size 30c
Bishop's Peanut Butter 16-oz. Can .... 20c — 3-lb. Can 59c
GHIRARDELLI'S GROUND CHOCOLATE 1-lb. Can .... 30c — 3-lb. Can 86c

Household Hardware Department
EVEREADY, YALE AND RALPHS RADIO BATTERIES
'A' BATTERIES No. 6—Eveready and Yale .... 42c — Regular Retail Price 50c
'B' BATTERIES—22½ Volt, Eveready and Yale .... $1.47 — Regular Retail Price $1.75
'B' BATTERIES—45 Volt, Ralphs Regular .... $1.75 — Regular Retail Price $2.75
'B' BATTERIES—45 Volt, Ralphs Heavy Duty .... $2.75 — Regular Retail Price $4.00
'B' BATTERIES—45 Volt Reg. Eveready and Yale .... $2.25 — Regular Retail Price $2.75
'B' BATTERIES—45 Volt, Yale Heavy Duty .... $3.25 — Regular Retail Price $4.00
'C' BATTERIES—4½ Volt, Eveready and Yale .... 48c — Regular Retail Price 60c

WEAR-EVER ALUMINUM ROASTERS
Small Size $4.50 — Regular Retail Price $5.45
Med. Size $5.50 — Regular Retail Price $6.65
Large Size $6.50 — Regular Retail Price $7.20

WATER-LESS COOKING
For better health, economy, convenience, cook your food the waterless way in this marvelous new cooker. 10-QUART SIZE, Extra Special Price, $3.65
Twin Pans Extra 69c
Subject to Present Stock Lasting

Savory Roasters
No. 11 Oval Small Family Size .... $2.40 — Regular Retail Price $3.00
No. 41, Oval, Large Family Size ...... $2.95 — Regular Retail Price $3.75

ROUND ALUMINUM ROASTERS
Polished finish. Stamped Aluminum. Medium Size, with self-basting cover.
EXTRA SPECIAL PRICE 98c
Subject to Present Stock Lasting

Delphos Long Handled Dust Pans—Colored
No More Stooping or Bending
SPECIAL 42c

Checker Board Cake Pan Set
10-Inch size. Consists of 3 Pans and circular mold.
PER SET 49c

COMPLETE MARKETS LOCATED AT
Huntington Park—Florence Ave. at Rita Ave. (one block east of Pacific Blvd.)
Sunset Blvd. at Poinsettia Pl. 400-2 N. Western Ave.
Washington at 7th Ave.
5470-72-74 Angeles Mesa Drive (Corner 57th St.)
Vermont Ave. at 50th Place
Pasadena Ave. at Ave. 20
631-3-5 S. Spring
Pico St. at Normandie Ave.
926-34 W. 7th St. (rear entrance 125 Seventh Place)
201 W. Broadway Glendale
3615-23 Wilshire Blvd. (Corner Hauser)

ESTABLISHED 54 YEARS **Ralphs GROCERY CO. SELLS FOR LESS**
Shipping Orders Solicited

DELIVERY DEPARTMENTS
Huntington Park (including Bell, Cudahy, Maywood and South Gate.) Midland 5141
Hollywood District and Beverly Hills Phone HE. 5181
West and South Sections of City—BEacon 8700
East and North Sections of City—CApitol 2850
Glendale Phones Douglas 1870 and 1871

PUBLISHERS
THE TIMES-MIRROR COMPANY
OFFICERS
HARRY CHANDLER, Pres. and Gen. Mgr.
MARIAN OTIS CHANDLER, Vice-Pres. and Secy.
FRANK X. PFAFFINGER, Treasurer.
DIRECTORS
Harry Chandler, Marian Otis Chandler, Frank X. Pfaffinger, Mabel Otis Booth, Harry Carr

Los Angeles Times

EVERY MORNING IN THE YEAR
DAILY FOUNDED DEC. 4, 1881—47TH YEAR

RALPH W. TRUEBLOOD, Managing Editor.

Average for every day of October, 1928.....170,686
Sunday only average for October, 1928.....245,884
Average every-day gain over October, 1927. 8,245

OFFICES
New Times Building, First and Broadway.
Branch Office No. 1, 621 South Spring Street.
Washington Office, 1217-1219 National Press Club Building.
Chicago Office, 360 North Michigan Avenue.
New York Office, 285 Madison Avenue.
San Francisco Office, 742 Market Street.
Seattle Office, 8222 White Henry Stuart Bldg.
In addition to the above offices, The Times is on file and may be found by European travelers at the office of the American Express Company, Paris, and 1 Rue Scribe, Paris, France.

LOS ANGELES (Loce Ahng hayl ais)

MEMBER OF THE ASSOCIATED PRESS
The Associated Press is exclusively entitled to the use for republication of all news credited to it or not otherwise credited in this paper and also all local news published here within.

The Times aims at all times to be accurate in every published statement of fact. Readers who discover any important inaccuracy of statement will confer a favor by calling attention of the Editorial Department to the error.

No employee of The Times is permitted to accept any gratuity, in money or its equivalent, from any individual, group or organization having news or business relations with The Times. The public should clearly understand that it is unnecessary to pay anybody anything to get news into The Times and that any Times employee who accepts "gifts" calculated to influence his or her work for this newspaper is thereby rendered subject to immediate discharge.

Bad laws, if they exist, should be repealed as soon as possible; still, while they continue in force, for the sake of example they should be religiously observed.
—Abraham Lincoln.

Today's Bible Text

Thine own friend, and thy father's friend, forsake not; neither go into thy brother's house in the day of thy calamity: for better is a neighbor that is near than a brother far off. Prov. xxvii:10.

IN THE RING

Kid Chocolate, the Cuban bantamweight, had an engagement the other night with Inky Silver, the pride of Ansonia. Sounds a bit like a tone poem.

NEVER TOUCHED 'EM

Somebody says that fashion wears out more clothes than it does women. Ain't it the truth? The ladies will come back for more.

WASTED LIVES

There seem to be more drama and heartache in the sinking of the Vestris than in any marine tragedy of this decade. The great pity of it seems to be that it need not have happened. It was not an act of the storm king.

PARTY OF PROTEST

The Democrats garnered approximately 40 per cent of the popular vote—which is much better than they have been in the habit of doing in recent years. As the brake on the wheels of government the Democracy has a distinct mission and value.

ON THE OTHER HAND

A popular idea is that at the short session of Congress the statesmen should pass the Boulder Dam bill and a farm relief measure and then quit. Just like that. But that is not what will happen. Congress will do a little working and a lot of talking, but will probably have to adjourn before disposing of either of these impressive matters.

CHAIR OF JAZZ

Hungary seems to be hungry for our jazz and lots of the pests of Budapest are playing it. Although the gypsy musicians of the country are hostile to American music the dwellers in the cities are strong for it. The great Conservatory of Music in Budapest has created a regular chair of jazz in that institution. Yet there are some who say that jazz doesn't need a chair—it needs a hearse.

BLACK-SHIRT GOVERNMENT

Mussolini is fixing it so that the grand council of the Fascist organization shall have the last word on all government policies and legislation—ranging from the royal succession down to naming the Roman traffic cops. What would be thought in this country if the Republican National Committee should dictate the government to this extent? Even if a political party be patriotic and popular its official machinery should not be dowered with absolute and enduring authority.

SACROSANCT

The London police force has been looked up to by the Britons as incorruptible and undefiled, but the night clubs of the metropolis are said to have brought scandal to this ancient and honorable organization. Certain gambling houses began paying for special privileges until a regular system of graft and blackmail seemed to have been created. It is hard to say how deep the organization has been honeycombed with this form of perfidy, but the revelations thus far made are quite shocking to the English mind. The Briton likes to look at his cop as a cross between Bayard and Galahad.

THE NEW LIGHT

Very naturally the Democratic politicians are ready to toss Gov. Smith into the discard and vie with one another in giving precedence to Franklin D. Roosevelt for the party nomination four years hence. These advance movements are easy, but they seldom mean anything. The executive of a State like New York is always Presidential timber, but Franklin Roosevelt himself declares that no Democrat should have the temerity to indulge such speculation at this time. He entered the campaign almost at the sacrifice of his life and his physical condition is still such as make the exigencies and demands of public office mighty hazardous. For that matter there are not enough Democrats in the country to elect even a gallant and courageous Roosevelt.

EUROPEAN REACTIONS

Discussions in Parliament and in the newspapers of Great Britain and the continent make it plain that President Coolidge measurably advanced the cause of disarmament when, in his Armistice Day speech, he disclosed frankly the American position on this and other international questions. The speech formed the basis of one of the most important debates Parliament has had for several years. While Parliament declined to vote complete repudiation of the British-French naval accord in the form proposed by Lloyd George, it did so only after Premier Baldwin had given plain intimation that he does not consider the pact binding upon Great Britain, and had said: "We must begin all over again."

It would be overoptimistic to assert that these words mean that Britain is ready to meet the terms of America on naval limitation, but they certainly indicate a willingness to renew discussions and to make concessions.

In Great Britain there seems to be neither misunderstanding nor willful misinterpretation of the President's words, though the London Daily Telegraph attempts to challenge his figures on the present relative cruiser strength of the two countries. This question, of course, is entirely beside the point, made in another portion of the address, that the principles of cruiser limitation proposed by America and Great Britain at Geneva are in direct conflict. The Manchester Guardian, another influential British paper, makes this significant comment: "If Europe wants American help she must be prepared to pay the price, which is one we need not be ashamed to pay."

In Germany the speech is generally praised, though both in Berlin and Paris there is a tendency to read into it many things which are not there. One interpretation is that "the United States will not accept a cut in the debt of the European countries of 50 per cent—the only possible solution of the final reparations question—unless France and Great Britain are willing to adopt a stringent disarmament policy."

What the President said about European debts was the terse comment that the United States could better afford to lose the money than the debtors could afford not to pay. In this he doubtless was referring to the effect of repudiation upon future credit.

To twist such an utterance into an offer to purchase disarmament by forgiving obligations requires more mental ingenuity than is required to understand the President's very plain English. Such a conclusion is negatived by the declaration elsewhere in the speech that so far as armament is a financial problem, America is much better able to afford it than Europe.

The height of willful misinterpretation was reached, as one would expect, in Moscow, where the Pravda insists that the speech is plain proof that "American imperialism" is to be continued!

Generally speaking, however, foreign reaction to the speech has been good, and it seems to be accepted that America has no chip on her shoulder, but on the contrary is working sincerely for peace. The more this impression, the one which President Coolidge must have hoped to convey, is disseminated the better for the world.

Returning to the Parliamentary debate, the concluding paragraph of Premier Baldwin's speech is worthy of special note, in view of the coming change of administration:

"American statesmen do not know European statesmen, and European statesmen do not know American statesmen. Their only intercourse is in the form of written dispatches which must travel across 3000 miles of water. In the circumstances it is very difficult to get mutual understanding."

This difficulty if it exists obviously will disappear to a large extent with President Hoover's accession, since his personal knowledge of and personal acquaintance with European statesmen is not surpassed, even in Europe. The cosmopolitan character of Hoover's experience evidently is going to prove a most valuable asset, both to the United States and to the world.

ZONING RESTRICTIONS

Controversy over the validity of zoning restrictions established subsequent to deed restrictions reached another anticlimax recently when the case of Title Insurance and Trust Company versus Peter V. Valley was decided by Judge Turney in favor of the plaintiff because the defendant had erected a business building on a lot designated by deed as residential property.

Seeking to show that the character of the neighborhood had changed to such an extent that use of the property for business was imperative, the defendant cited a zoning ordinance which designated the lot for business. It was held by the court that the character of the neighborhood had not changed materially, that there are not now any outstanding violations of residential restrictions in the area, and, incidentally, that original deed restrictions take precedence over indiscriminate change of zoning by commissions. Title to the store and apartment structure which Valley was building reverted to the plaintiff.

The maintenance of residence and other restrictions in the absence of any real and obvious change in conditions, is a prime factor in realty values of any growing city. Attempted rezoning of property merely to make a little money for somebody, plays havoc with property owners' confidence in real estate as an investment. Courts lean decidedly to recognition of original deed restrictions in such cases.

Tampering with zoning regulations has resulted in one near-by city having twelve times as much property zoned for business as can ever be used with population of the city at its maximum.

That situation is typical of many in which the wishes of a greedy few controlled the situation. Judicious rezoning is occasionally advisable, but seldom where substantial injury is done to those who purchased in good faith on the strength of valid deed restriction.

Evidence that Los Angeles is approaching a solution of the problem is found in the work of various committees to redraft local zoning legislation. At first the codification of Los Angeles zoning law included a suggestion that a new zone should be created to permit flats and multiple dwellings in residential districts. That suggestion has properly been withdrawn.

It might be explained that municipal zoning is valid only where there are no prior deed restrictions on the property. Deed restrictions have run their time on approximately 60 per cent of central Los Angeles real estate. Future zoning must be handled with care, for only in judicial designation of the use of property can the solution of the present conflict be reached. Present zoning will affect too many future property owners to permit haphazard methods in determining the use to which real estate may be put.

TOO MUCH GUN-TOTING

Contempt of human life by the gunmen of Chicago seems to have reached the same degree as that attained by the Norsemen of the eighth century, only that the Berserker heroes used to take desperate chances while the gangsters take as little chance as possible, and do not hesitate to shoot down defenseless men without warning.

An outstanding case of this sort of thing was the recent barbarous shooting of John C. Acher, Northwestern University football player. The young man was driving a car on Michigan avenue late at night when a gangsters' car cut in ahead of him, causing a slight collision. One of the gunmen ordered Acher to get out of his machine, and when he complied fired three times, two bullets taking effect in the athlete's body.

Chicago police and citizens seem to have tolerated gang warfare with the idea that it might prove an elimination contest between gunmen. But new gangsters keep cropping up with Cadmean rapidity to take the places of the slain, so that this theory does not appear to be a tenable one. The citizens themselves have been victims at times, and there have been so many occurrences almost as atrocious as the Acher affair, that it is time Chicago set its foot down so solidly upon gun-toting as to crush out the evil.

"There is an astounding number of men in Chicago," says the Tribune of that city, "to whom a gun seems an instrument as essential as a watch to a railroader. Until the illegal possession of a gun is immediately and severely punished we may expect more outrageous encounters between gunmen and citizens." These remarks would apply to many American cities, but to Chicago more aptly than to any other.

THE WOMAN OF IT

It is natural that Mrs. Herbert Hoover should accompany her distinguished husband on his friendly mission to the southern republics. During all his adventuring in the strange and remote places of earth Mrs. Hoover has ever been the companion of her husband's perils and fortunes. It is even important that she should now share this journey of amiable contacts. In this case a tactful woman is likely to prove a national blessing. There must be a social side to our government, and this may be best interpreted by the Presidential wife—even if she be not yet dowered with this official standing. The team will be recognized as our best offering in American citizenship—although March 4 is still some weeks away.

FIFTEEN thousand people drive out to the California Botanic Garden in Mandeville Canyon every month—which is almost as many as ought to drive out there every week, or every week-end. But about 14,500 of each 15,000 do not see the garden as they should. They get no more idea of what the garden is going to be than they would get if an artist showed them a huge, blank canvas and said: "See what a picture I am going to paint."

But if they would apply at the administration building for a permit and a guide to visit the Oakmount part of the garden they would get some idea of what the greatest botanic garden in the world can be in a few years. For there they will find themselves in a tropic wilderness, in which they can pick full-sized bananas, mangoes and papayas from the trees—and yet they can look up the slope only 200 feet and see the hardy pines of the Canadian Rockies towering into the soft Southland sky. For practically every plant which grows in the inhabited areas of the world will grow either in the valleys or on the hilltops of Botanic Garden.

Promising Infant

Unless one visits the Oakmount section, which cannot be visited on Sundays, or at any other time without a guide, it takes vision to get even a slight idea of what our botanical garden will be in only a few years. For it is not even a stripling yet—it is a baby. It is less than ten months old. Yet already 120 acres of it—it will include 800 acres when complete—have been developed, and either outdoors or indoors many thousands of plants, from all parts of the world, are being grown. There are acres of blooming beauty scattered along the charming drive, and there are seedlings of plants so strange as to be astonishing.

Expeditions representing our garden now are gathering the seeds of strange plants, valuable for food, drugs or blossoms, in many far-off parts of the world, and undoubtedly many things will be added to California's products as the result of those expeditions. For example, experiments with coffee and rubber are being made which may develop plants well suited to this section.

One strange plant from Mexico comes accompanied by a legend hardly believable. Persons who eat the seeds of that plant, the story goes, become physically sterile, as was demonstrated by one great Aztec tribe after the Spanish conquest. Seeing no hope of driving out the conquerors, the Aztecs retired to a mountain fastness, in which every member of the tribe was fed the forbidden seed—and the tribe never produced another generation.

This plant is carefully guarded whenever modern young couples are inspecting the garden.

Greatest in All Ways

Kew Gardens, London, the most famous botanical gardens, contain 270 acres. Their nearest rival in world fame, the Jardin des Plantes, Paris, has fifty-eight acres. The New York Botanic Garden covers 380 acres. The Los Angeles garden, when complete, will be more than twice that big and can produce, outdoors, thousands of plants which cannot be grown naturally in the other gardens. The director of Kew Gardens says this California garden undoubtedly should become the greatest in the world.

Hints to Landscapers

At present three classes of people visit the garden—the casually curious, who drive through rapidly and say "Humph," the student of plant life, who finds it full of interest, and the home-garden enthusiast, seeking ideas for the beautification of a knoll or canyon or hillside slope or unique plants for his garden. Sketches helpful to the home gardener have been prepared in the administration building.

"Hands on Your Pocketbook!"

Many visitors to Botanic Garden become alarmed and suspicious when asked if they would like to own a lot near it. That is because the garden it not a State or city institution, but is financed by a private association on a novel plan. Surrounding the 800 acres reserved for the garden are 2400 more acres which are being sold to provide a permanent endowment. That money does not go into private pockets, and there are no stockholders in Garden Foundation, Inc., which is the business end of the enterprise. Dr. E. D. Merrill, dean of the college of agriculture of the University of California, at Berkeley, is director-general of the garden, the State and Federal governments are co-operating and many noted students of plant life are giving their services free, including Dr. Merrill, Ira W. Cloakey of South Pasadena, curator of the herbarium, and Mr. and Mrs. Donald Gray of Hollywood, authorities on cactus and succulents. The board of governors, also unpaid, includes many of the most prominent men in California.

BACK TO ROBIN HOOD

By James J. Montague

In England the annual deer hunt with bows and arrows has just taken place

I'm aware that the late Mr. Hood
Was handy and deft with the bow
When he roved through the merrie green wood
In quest of the buck and the doe.
With a stout leather cord and the bough of the yew
And a seasoned and well-feathered arrow
And an aim that long practice had rendered quite true
He could pierce any brute to the marrow.

But if rifles were known at the time,
Mr. Hood hunted roebuck by day
And indulged in occasional crime
By night on the open highway,
He'd have chosen that weapon instead of the bow,
For simply by pulling a trigger
He'd have laid many more luckless venison low
And his loot would have been rather bigger.

There are many good people who hold
As the news of the day will attest
That the manners and methods of old
Must always be counted the best.
And so with the bow they still fare through the wood
Leaving modern explosives unheeded,
And employing the ways of the late Mr. Hood
Which they say are the only ways needed.

But when burglars drop in of a night
Only people a little bit daft
Would endeavor to put them to flight
With a bow and a feather-tipped shaft.
And though not a gambler, I'll cheerfully bet
All the folks in this world back to Adam
Would have used the best arms they could possibly get
Even good modern arms—if they'd had 'em.

(Copyright, 1928, by the Bell Syndicate, Inc.)

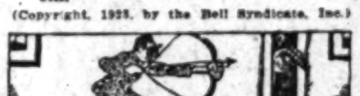

THE PRESIDENT'S PILGRIMAGE

BY CHARLES CORE WOODS

Only a far-visioned statesman would have thought of it. President-elect Hoover of North America is going on a journey to the neighbor continent of South America. It is a master stroke of friendliness and peace, and it is big business. Such a thing would not have occurred to a mere perfunctory President. Hoover is a humanitarian President for humanitarian purposes. He has never been a make-believe man. He is the real thing. His spirit of service to men is an utterly unsullied spirit. His sincerity is sun-clean and sun-clear.

Though Mr. Hoover has not visited the South American republics before, even at a distance they know him. They know him as a man of strength and a man of mercy. In the face of his humanitarian record they could not think of him as a designing politician. During his stay among them they will be glad to give him the keys of the kingdom. They will know that he comes among them as a messenger of peace. Those cordial South Americans will be ready for our great North American's hearty hand-shake. They will talk together of natural resources, commerce, interchange of useful commodities, education, and social progress. When this pilgrim President gets back home the South Americans and North Americans will like each other better than ever before. It is not likely that either continent can now realize how much in every way this pilgrimage will pay. No doubt it will be a prodigious pastime to the pilgrim, but coming days will reveal more and more its immense usefulness to both countries. The new President will not be a proxy President. He will be a close-up administrator knowing the whole situation first hand. On his return he will have finished seeing the world.

What a great country is South America, come to think of it! It is the fourth in size of the great land masses of the world. Its extreme length is 4800 miles. Its greatest width is 3300 miles. The vast area of South America is 7,700,000 square miles. As a rule, the South American mountains are higher than those of North America. The South American rivers are broader and deeper than those of North America. As the school children all know South America has, in volume, the greatest river in the world, the Amazon. This mighty stream drains one-third of the South American continent. A lesser river in South America in which all North Americans are interested was explored by Theodore Roosevelt and named in his honor, Rio Teodoro. Later the name was changed officially to Roosevelt River. It is nearly 1000 miles long.

The animal life of South America is rich and varied and the plant life and the forests are hardly surpassed in the world for botanical and scientific value. The cinchona tree, the source of quinine, the great specific of our forefathers, is found in abundance. Many diamonds have been found in South America and it has produced billions of silver and gold. With the exception of Malaysia, Bolivia has the largest tin mines in the world. Rubber and coffee are produced in greater abundance in South America than on any other continent. The vast coffee plantations of Southern Brazil furnish about two-thirds of the world's coffee. From the port of Santos annually about 15,000,000 bags of coffee are shipped to Europe and North America. Innumerable other resources that are found in this wonderful land would make almost an interminable list.

South America has about 60,000,000 people. Spanish is the language used in practically all of the country except in Brazil, where Portuguese is spoken. Like other peoples these people have had their sorrows, their struggles, their wars. Now and then in the militaristic past certain republics have been practically depleted of men by war and have had to start over. Nevertheless, years ago certain republics of that wonderful land learned the better way. The story of "The Christ of the Andes" has gone around the world. That impressive statue of the Christ was erected in the Andes as the symbol of a pact of peace. It has had a real influence on the South American republics that erected it.

One of our greatest American business men only a few years ago was a guest in the home of the President of the Argentine Republic. Sitting at the window of the South American's home the President of that republic asked his North American guest how he accounted for the superiority of North American civilization over that of South America. The distinguished visitor referred the question back to his honored host, who said impressively: "My opinion is that the difference is due to the fact that the discoverers of South America came seeking gold, while the discoverers of North America came seeking God." That was the South American's comment and it might be well for both countries to think it over in these days of the world's growing peace.

Through blood and travail and pain the nations are finding the better way of peace. And this is pre-eminently the errand our new President is on in his pilgrimage to South America. The intensified friendship of the Latin-American republics with the American republic bodes only good to all the nations. And this will be the sure consequence of the Hoover visit to South America. The southern republic will find him a man of sympathetic understanding. They will find him a man of herculean might pulling steadily toward the fulfilment of great and good national ideals. He will not come to them with an egotistic sense of triumph, but with an enlarged sense of vast and responsible services to men. He will come to them as the President-elect of the United States and as an elect friend of South America.

"Blessed are the peacemakers" is a preachment that is moving into wider and wider circles and zones of practice. Control by intelligent government and not physical force by the loaded gun is the trend of the world's best thinking now. Death and destruction as a method of settling differences are outdated and outdone. The ruinous rule of the cannon is being replaced by the righteous rule of conscience and character. All the best ideals of national relationships are implied in the Hoover pilgrimage to South America. It is a step forward by a statesman. It is an act of comity more comprehensive than close-up spectators can now realize. It will take the perspective of time for the full significance of such constructive statesmanship to be seen. But its meaning will widen on the world. It is an ineradicable principle of the universe that evil can be overcome only by good. War is an evil which can never be overcome by war. It is the unselfish spirit that shows interest in others that characterizes the Hoover pilgrimage to South America. Let both countries and all countries bid him god-speed.

AN IRISHMAN GOES HOME

BY ALMA WHITAKER

An Irish-American friend of mine has just gone back to see his old dad—in the Irish Free State, Kilkeel, County Down. He used to wax so sorrowful about his poor old Ireland . . . but now . . .

Eight pages of enthusiasm. . . . "Such a change from the last time I saw it. Enthusiasm everywhere, houses and farm buildings going up in approved California style; new cement roads, double tracks at that. Motor busses plying everywhere. Everyone well dressed, not a barefoot child even, anywhere. Policemen and civic guards in blue uniforms, delightful, courteous fellows—police entirely unarmed, and law and order prevail. The army . . . I have served in numerous armies as you know—never saw one so spic and span before—shoes, leggings, belts, unbelievably polished, brass buttons with the harp dazzling on them—all young and alert men, no old soldiers—lots of snap and zest.

"Really, it is a new Ireland I am seeing—which I would never have supposed possible. Old mud cabins banished, new modern bungalows everywhere—every house with the latest labor-saving devices, even unto electrical refrigerators and vacuum cleaners. Cheap electricity in abundance, tiled sinks and bathrooms. The Free State government has spent $35,000,000 on a hydroelectric plant. Everyone I talk to has exciting plans for expanding their businesses.

"Dear old rebel Cork . . . can you imagine everyone having a good word for the English . . . all rancor gone. . . . King George loved and respected. He could even put one of his sons in the Governor-Generalship, I believe—and have them like it. Very ceremonious, these former rebels—and so obliging. I ask my way in a little shop, the owner puts on his coat and guides me a mile along my road.

"English capital going into the Free State in abundance . . . the memory of a hundred unhappy years has vanished. If any old-timers bring up old antagonisms, the younger ones tell them to 'forget it.'

"Wonderful schools, fine technical instruction — and no tramps. Haven't seen a single hobo of either sex—where they used to flock. The old ones get an old-age pension and live in bungalows!

"All the same, I have lived in California too long to wish to stay here. It spoils one for anywhere else. So the Santa Fe will soon be carrying me home via the orange groves . . ."

If you could have heard this Irish friend of mine talking about his poor sorrowful old Ireland fifteen years ago, you would realize how remarkable this letter is. Shaw once called his own Ireland "a mendicant nation." It would be an insult to try to raise funds for charity in this Ireland of today.

Pisca Lives in the Past

In the business sense Pisca in Italy is dead. In the sense of art and beauty, it is eternal and ineffable. Pisca's streets are white and clean and still. The automobile horn, instead of being ceaseless as in Paris, Genoa or Rome, is seldom heard, even on the via Solferino, Pisca's Broadway, like the road to Heaven, has only here and there a traveler. The quietude does not qualify the magnificence of the palaces which Pisca built in the days of her glory, before Genoa and Florence got the city by the throat. On the contrary, the commercial decline of the city has so emphasized these beautiful buildings that they shine forth as perfect monuments of the past. All Pisca is a monument.

The Carpenter Bee's Babies

The carpenter bee builds its nests in tiers closely resembling a great apartment house. The skyscraper bee apartment is bored in a dead tree or stump and an egg is laid at its bottom. Over this egg is built a ceiling of sticky sawdust and another egg is laid, and so on. Since the first egg laid is the first to be hatched and it is at the bottom of the apartment with no elevators or means of getting out without disturbing the sleeping bee children above, the mother carpenter bee gnaws a small hole at the bottom of the apartment for the exit of her children.

PEN POINTS

RIPPLING RHYMES

Walt Mason

DISAPPOINTMENT

Coulter Dry Goods Co.
Founded 1878
Store Open All Day Saturdays
Seventh at Olive

Telephone TRinity 1421
Coulter Dry Goods Co.
FOUNDED in 1878
Store Open All Day Saturdays
Seventh at Olive

News of Utmost Importance!

Two Groups----
Coats and Gowns Reduced 25%

...is good news, indeed, for the myriads of women who are contemplating ...al activities for the hoildays—news of garments fresh from our own care-...lly-chosen stocks, at a reduction that is surely worth-...hile.

Gowns for Afternoon, Evening, Street

Transparent velvets, velvet combinations, satins, Georgettes—new Fall and Winter colors throughout. Every garment is a masterpiece of clever fashioning—giving the youthful, bouffant lines so sought for.

Sizes 14 to 20; 18 to 44.
Regular prices $69.50 to $115.

Fur-Trimmed Coats

With luxurious, flattering soft shawl collars and big deep cuffs; some garments display pouch collars.

Shown in tan, black, green, wine and other good Fall shades, in all smart stylings.

Regular prices $98.50 to $310.

(Third Floor—Coulter's)

Sterling Silver
Real Stone Bracelets

Imported, these novelty bracelets of sterling, with striking enamel patterns set with genuine Chalcedony, carnelian or chrysoprase. Ever so pretty, and certainly modestly priced. **$5.00**

Novelty Pearl Necklaces

Autumn's latest conceits here—beautifully cut white and pink crystal beads combined with composition pearls in choker, long 60-inch strands knotted of uniform beads; two and three-strand festoons with smart clasps, and other novelties. **$1.95**

(Main Floor—Coulter's)

Corsettes
$3.45 & $4.95

At $3.45—Pretty brocades with Swami tops.

At $4.95—A well-fitting De Bevoise model of good brocade and Swami brassiere.

Wraparound Girdles—Of medium length; made of striped Swami with batiste lining; good elastic at sides and at waistline $3.45

Bandettes—Of newest Gossard models made of pebbly rayon; attractive and durable; special 85c

(Main Floor—Coulter's)

Four Specials in Popular Silks

Crepe Romance—40 inches wide; in black, white, evening shades and all street colors; much reduced at, yard $2.45

Needlepoint Embroidered Crepe—40 inches wide—white and pastel colors, for blouses and dresses; some dark tones included, also; sharply underpriced Monday at, yard......... $4.95

Printed Silks—40 inches wide; in floral patterns and tweeds; all new for Autumn; special, $2.95

Printed Satins—new flowered and lacey patterns; 40-inch width; very special, yard.. $3.45

(Second Floor—Coulter's)

Interesting to Men and to Those Who Buy for Men

Men's Blanket Robes—with rayon cord trimming; shawl collar; rayon girdle; special, $4.85

Men's Hose—wool, cotton and silk-mixed; in a good assortment; specially priced at, pair. $1.15

Men's Pajamas—of outing flannel; plain colors with rayon frog trimming; Jap. neck; special $2.45

Men's Mufflers—knit of rayon, in attractive colored stripes; special $1.65

Men's Imported Mufflers—of wool; in a wide diversity of patterns and colors; each.... $2.50

Men's Handkerchiefs—of white linen, with hemstitched hems; special........ 6 for $1.00

(Main Floor—Coulter's)

Intimate Hints

about the care of the skin and contour and also about the clever use of makeup to emphasize individuality, will be given in the Toilet Goods Section by

Miss Dufief

Expert Beauty Consultant and personally-trained representative of the world famous

Helena Rubinstein

You may consult this sympathetic and expert Beauty-Analyst

from 9 to 5:30

about your individual problems of attractiveness. You cannot help but be delighted with the simplicity of the home beauty treatment she will prescribe, as well as with the insight and skill of her advice.

5000 Yards of Popular Silks
$2.45 a Yard

All are 40 inches wide and all are popular shades and weaves, in light and dark tones:

Satin Crepes — **Flat Crepes**
Georgette Crepes — **Brocaded Crepes**

And at $3.95 a Yard

An extraordinary value in

40-inch Tinsel Crepe
40-inch Tinsel Georgette

Exquisite floral effects with gold and silver, light or dark tones, for evening gowns and blouses.

(Second Floor—Coulter's)

Printed Celanese and Rayon Chiffon are $1.25 a yard

Delicate, charming colors and designs in these popular materials, 36 and 40 inches wide, for dance frocks and evening apparel.

Rayon Satins $1.25
40 inches wide — these especially for slips, bedspreads, pillows and like Christmas novelties.

Printed Rayons $1.65
Satin finish; 40 inches wide; adapted for kimonos, linings and a host of other uses.

Rayon Georgette Prints, $2.25
In newest autumn colors and patterns particularly good for evening gowns.

(Second Floor—Coulter's)

Value In Sports Suits
$15.75

Two-piece models in three different styles of necklires.

New fall shades, new types of trimmings in striking stripes, or plain.

Such garments are most attractive and practical for business, street, school or home use.

All are slipon models; sizes 12 to 40, and each is a special value.

(Third Floor—Sportswear—Coulter's)

Such an Array of Silk Lingerie at
$3.95 to $5.95

The trimly tailored, semi-tailored or the frilly lace-adorned garments.

Gowns and Teddies, $3.95 to $5.95

Teddies with cunning pleated skirts and a smart touch of color, hemstitched tucks or appliques; attractive gowns in tailored or lace-trimmed finish; round, V or square necklines.

All are of superior quality.

(Fourth Floor—Coulter's)

From France
Have Come to Coulter's

A Rosewood Desk
Inlaid with satinwood, finished with marble top, bronze mounts — a handsome article, specially priced at $?00.00.

An Eggerton Lamp
In etched glass, gold mounted—exquisite for a French room, complete with silk shade $52.50.

Sevres Vases
Very choice, priced at pair, $45 and $75.

Clock Sets
Of three pieces, $165.00.

Needlepoint Chairs
Come from Belgium, at $50, $85, $125, $150.

Tapestry Chairs
From France, of carved beechwood, are $65.

Floor Lamps
Slender French period affairs in gold, complete with shade, $65.

(Fourth Floor—The Shop of Gifts—Coulter's)

Woolens That Are in Present Demand

For smart sports apparel, daytime frocks and coats.

Sports Tweeds
54 inches wide; fine substantial materials in practically all variations of style and colors...... $1.95 to $5

Sports Plaids
Many real Clan plaids—all in attractive colorings for sports wear; 54 inches wide, priced at, yard.. $4.50 & $5

Flake Voiles
54-inch, in selected shades, yard $5.00

Friska Cloth
A beautiful material for dresses, in good shades, $6.50

Plain and Novelty Coatings, $2.95, $4.95 and $5.95
54 inches wide; a special group.

(Second Floor—Coulter's)

"Write a Line and Sign"

That is really what you do with the convenient new Christmas Correspondence Cards and Letters that are now being shown in the Stationery Section. 50c to $2.

Pound Paper and Envelopes—in these days of gift buying, one doubly appreciates a saving on the every-day stationery necessities. Here are sixty large flat sheets and 50 envelopes to match, of good quality ripple finish white paper, complete for 65c

(Main Floor—Coulter's)

Home Hints Entertainment — Of Interest to Women. — Shop News Timely Topics

SOCIETY

BY JUANA NEAL LEVY

When the Casino de Paris has a premiere "Tout Paris"—which happens to be the appelation of the new show—has what you might call a field day, in the words of May Kirkhead, writing in the Paris edition of the Chicago Tribune.

"With such favorites as Jane Marnac, Saint-Granier, the Tillio and Mitty team, the Lawrence Tiller Girls, the Gomez Trio, she writes, "one would expect the show to be a thriller, but if it can be judged by the enthusiasm of the audience last week, it is the most gorgeous spectacle that this well-known show-house has ever put together," she continues.

"Among the numbers winning the most applause are a beautiful water scene, the bursting dam, in which Jane Marnac is at her best, thought she is in all the big scenes and is perfect in each. Another very beautiful number was a Spanish peasant scene built around the Gomez Trio. Mitty and Tillio are good in a football dance.

"All the cabarets in the neighborhood of the Casino, especially the Florida, were packed to the doors. At the Perroquet, which is in the same building with the theater, many of the artistes from the show, Jane Marnac among them, entertained big parties.

"And stars from other theaters as well made it a gala affair. Mistinguette was hostess to a party of ten; the Rowe Sisters, formerly of the Casino, also entertained and there was Mrs. Mortimer Davis, one of the Dolly Sisters, formerly of Colorado, with Florence Dalton and several others. Prince Carol of Rumania, who frequently drops in at the Perroquet, was with a party, and Mrs. Ida Douglas was among the Americans entertaining.

"At the Florida, there were also many artistes and a good number of our countrymen. You may be assured there of finding the tango enthusiastics who are fond of Carlos Gardel's tango songs.

"The Dodge Sisters—these [illegible]ented young ladies happen to [illegible] from Missouri—were seen in a party.

"Mr. and Mrs. Donald Mixsell of Los Angeles were hosts to another group.

"Mr. and Mrs. Clement Balin were with the Prince and Princess Hohenlohe-Schillingsfurst. Felix Perry entertained Mme. E. H. Mano, H. C. Mano, Mrs. Stanley Mortimer, Jr., Miss Barbara Wright and several others. Miss Sue Pierson was in another group of young people.

"The Crown Prince of Kapurthala was another host and still others were Maj. and Mrs. Dudley Gilroy, Prince Murat, the Marquis De la Falaise and Mrs. Palmer.

"Ernest De Weerth, who in recent years has devoted his artistic talent to scenic decorations for the theater, has arrived in Paris to join his mother, Mme. Ernest De Weerth at the Ritz Hotel before sailing for America."

Miss Lillian L. Boulter of Beverly Hills has been visiting in Paris as a guest of the Ambassador. Mrs. Frank S. Lint of Los Angeles is stopping at the Royal. Louis G. Dreyfus of Santa Barbara is at the Louvre while Mrs. Marcia J. Van Dyke and Mrs. Ida M. Garland of Santa Barbara are staying at the Brighton. Thomas Ball of Los Angeles has been spending several days at the Astor.

William S. Ince of Beverly Hills, who has been traveling in Germany, was a recent visitor to Berlin, where he registered at the Adlon. Laurence L. Kelly of Beverly Hills has been stopping at the same hotel.

To begin the study of languages of the Near East recently authorized by the State Department, William M. Gwynn, formerly United States Vice-Consul in Prague, has arrived in Paris, where he will be attached to the Consulate General on special assignment. Mr. Gwynn has enrolled in the Ecole Nationale des Langues Orientals Vivantes, where he was assigned by the State Department to study the languages of Asia and Eastern Europe. He is specializing in Russian.

John B. Jordan, owner of the Pine Inn, Carmel-by-the-Sea, the seat of a flourishing literary and artistic colony, is at the Excelsior Hotel in Rome. Mr. Jordan is president of the California Northern Hotel Association.

Mr. and Mrs. Paul Pitzen are spending a few weeks in Paris at the Hotel Vienna, previous to their departure for Egypt, where they will pass the winter.

Mr. and Mrs. Liffie Green are at the Hotel Astor in Paris.

Mr. and Mrs. William Herbert Neff of Pasadena have been in Venice, Italy, for the popular autumn season there, stopping at the Grand Hotel. Mrs. Edythe L. Chase of Los Angeles is a guest of the same hotel.

Dr. and Mrs. R. E. Geistenkom, who have been traveling in Germany during the past month, were recent visitors to Frankfort-on-Main, where they registered at the Carlton.

Mr. and Mrs. K. B. Kumpe of Long Beach have arrived in Paris from New York and are staying at the Crillon. Sidney Roger of Los Angeles is staying at 217 Avenue Gambetta in Paris. Miss Mary Belchen of San Diego is another recent California arrival in the French capital.

Mr. and Mrs. R. S. Newman, touring Italy, have been spending a few days in Milan at the Hotel Diana Majestic.

Mrs. Eleanor Schlosshauer-Reynolds entertained at luncheon last week at her home in Berlin, Kaiserdamm 27, for Henri Deering, the well-known pianist.

There was a large attendance of members at the fortnightly luncheon of the American Club of Brussels last week, when Lord Granville, British Ambassador, was the guest of honor. Lord Granville was introduced by United States Ambassador Gibson.

Mr. and Mrs. Perez Babcock of Santa Barbara have been at the Grand Hotel in Rome, where other California guests include Mr. and Mrs. F. E. Eckart of Los Angeles.

The generosity of William Andrews Clark has enabled the Bibliotheque Nationale of France to acquire a number of valuable literary documents and coins, it was announced last week. These include a series of letters written by Chateaubriand to Hyde de Neuville and coins from the celebrated collection of Marcheville and Albi. Mr. Clark, the son of the late Senator Clark, is president and director of some of the largest mining and timber companies in the United States. He is noted for his philanthropies and is the founder of the Los Angeles Philharmonic Orchestra.

O-Cedar Polish Mops

O-Cedar saves the day

MOVING-DAY is never a picnic—but you can at least be ready for it with an O-Cedar Polish Mop and the equally famous O-Cedar Polish. In double-quick time all the floors are gleaming — dusted, cleaned and polished in one operation. Every piece of furniture is spotless and bright. You need O-Cedar all the year through. Polish mops, 75c, $1, $1.25. Polish, 4-oz. bottle, 30c; 12 oz., 60c. At hardware, grocery, drug, department and other stores.

GIVE YOUR HOME Paris Colors ... with Tintex

... the gay, bright colors that Paris has decreed for this season are the ones Interior Decorators favor for home-decorations... to give the new note of smartness and cheerfulness to the home. ... millions of women bring this new charm of color to their homes with Tintex. Quickly and easily it transforms drapes and curtains, pillow and table covers, white sheets and pillow cases... in fact, everything washable in home-decoration ... to the colors of fashion. And Tintex is so very simple to use! No muss, no fuss ... with perfect results always.

.... ask your dealer to show you the new Tintex Color Card .... with all the colors Paris favors for home-furnishings.... on actual samples of silk!

THE TINTEX GROUP

Products for every Home-tinting and Dyeing Need

Tintex Gray Box—Tints and dyes all materials.

Tintex Blue Box—For lace-trimmed silks—tints the silk, lace remains white.

Tintex Color Remover—Removes old color from any material so it can be dyed a new color.

Whitex—A special bluing for restoring whiteness to yellowed silks and woolens.

at all drug, dept. stores and notion counters... 15¢

Tintex TINTS AND DYES ANYTHING ANY COLOR

Distributors PARK & TILFORD New York

Subtle "Illusion" Powder for Blondes, Brunettes

Something new—a face powder that does not show that you have used powder! Pussywillow, the "illusion" powder that comes in five such perfect skin-tones and white, that any type of beauty can be developed to a point of ravishing loveliness that no other powder has yet been able to achieve. Its captivating rose-petal effect clings happily for hours, and its fragrance is simply bewitching. Choose your personal shade of Pussywillow today.

CHEF WYMAN'S Suggestions For TOMORROW'S MENU

Every Tuesday and Friday at 2 o'clock Mrs. A. L. Wyman will conduct a free class and demonstration of good cookery in the lecture room of the Southwest Building, 130 South Broadway.

Breakfast
Casaba Melon
Creamed Ham and Poached Eggs
Toast Jam
Milk Coffee

Luncheon
Baked Noodles
Tomato and Pepper Salad
Orange Marmalade Pie
Milk Tea

Dinner
Puree of Egg Plant
Ripe Olives
Roast Sirloin of Beef
Mashed Potatoes
Cauliflower au Gratin
Shredded Cabbage and Pineapple Salad
Steamed Date Pudding
Lemon Sauce
Milk Coffee

BAKED NOODLES

Beat four eggs slightly and add half a teaspoonful of salt and two and two-thirds cupfuls of flour and knead smooth. Roll out very thin and dry for two hours. Roll up in a tight roll and cut in quarter-inch slices. Drop the noodles in boiling salted water and when tender drain in a colander and rinse in cold water.

Place a layer of one-quarter of the noodles in a buttered earthenware baking dish and cover with one cupful of seasoned chopped boiled ham or chicken, add a layer of noodles, cover with another layer of meat and cover with noodles. Beat two eggs with one cupful of thin cream and add a seasoning of salt and pepper and pour over the noodles. Sprinkle over all one cup of buttered bread crumbs and bake twenty minutes in a moderate oven. Serve from the baking dish.

MARMALADE PIE

Mix one cupful of orange marmalade with three level teaspoonfuls of cornstarch, two tablespoonfuls of melted butter, two tablespoonfuls of lemon juice, and two well-beaten egg yolks; mix well, fold in the stiffly beaten whites of two eggs and pour into a pastry lined pie tin. Place in a hot oven for five minutes, reduce the heat and bake until firm.

PUREE OF EGG PLANT

Peel four medium-sized egg plants and cut in thin slices, cover with salted water and let stand one hour; drain well, place in a saucepan, add seven cupfuls of cold water and cook slowly until tender. Rub all through a sieve into a clean saucepan, reheat, and stir in one tablespoonful of butter worked to a cream with one tablespoon of flour, stir and cook five minutes, add two-thirds of a cupful of boiling cream and a seasoning of salt and pepper. Serve with croutons.

DATE PUDDING

Mix one-third of a pound of finely chopped suet with half a pound of finely chopped dried figs, one cupful of sifted flour with two teaspoonfuls of baking powder, and a quarter of a teaspoonful of salt; add one cupful of sifted sugar, two well-beaten eggs, two-thirds of a cupful of milk, one teaspoonful of orange extract and one and a half cupfuls of stale bread crumbs. Mix well, pour into a buttered mold to fill half-full. Cover tight and steam for two hours. Unmold on a hot dish and pour over a lemon sauce.

Mrs. Wyman does not reply to letters, but requests for recipes are answered in the department, PRACTICAL RECIPES, published every Tuesday.—(All rights to reproduce reserved by A. L. Wyman.)

HOUSEHOLD SUGGESTIONS

Less Shabby

Paint the shabby gilt frames carefully with white of egg, using a camel's hair brush. It will renovate them beautifully.

Real Bargains

The woman who has a number of small kiddies is the one who benefits by the sales of washable remnants in the large department stores. She can get enough material for two little rompers or suits for the price of one by careful buying and a knowledge of just how much she needs for each little garment. You will find this wise mother has a notebook in her handbag in which she keeps the amounts required written down and no good bargain escapes her watchful eye by not knowing how much she needs.

Uses of Bran

Bran water will wash, but not fade, colored goods.

Painted and varnished woodwork cleans beautifully with bran.

Bran used instead of soap will whiten and soften the hands wonderfully.

Bran water used as a shampoo will give a beautiful natural gloss to the hair.

To make bran water, place a small bag of bran in a bowl and cover with boiling water.

JOB SAVES HIM FROM FIVE DAYS IN JAIL

Oscar King, 1218 Birch street, was brought into Municipal Judge Ballard's liquor court because his automobile stopped. King, unable to start the car, was pushing it along Vernon avenue in gear when the motor suddenly started and the machine crashed into the rear of one owned by Thomas A. Carmichael, which had halted at the intersection of Towne avenue. When a traffic officer investigated, according to Deputy City Prosecutor Higgins, he found a pint of moonshine liquor in King's car. Judge Ballard suspended a five-day jail sentence when King told him that it would cost him "the best job he ever had," on which he was to start immediately.

GUIDING YOUR CHILD

FIRST PLACE

By Mrs. Agnes Lyne

Now and then for a little day or a little hour, every mother's child needs to feel, without necessarily being aware of it, that he holds first place in his mother's love.

In a family where the mother loves all her children with fairly equal love, this happens quite naturally and quite unconsciously. The child who is ill, the birthday child or the child who has won some special honor in the classroom or on the athletic field gets the center of the stage, and his due measure of attention, gifts or praise.

But in homes in which, as frequently happens, there is great discrepancy in the amounts of love the various children receive, the mother must be acutely conscious of this need of every child to be first sometimes. She must try in manner and in ritual to make up in some degree for the spontaneous feeling which she lacks. If she does not do this, the less loved child will feel the situation with cruel sensitiveness.

Gertrude and Helen were sisters. Their mother loved Gertrude best. Her birthday anniversary was an occasion. It was heralded by secret preparations and the rustlings of tissue paper. The day itself was one of party frocks, masses of flowers and high festivity.

Helen's birthday anniversary was marked by no excitement in the air. At the breakfast table a few hasty packages appeared, and at supper there was a birthday cake. It was a half-hearted, makeshift affair. The last drop of disillusionment was reached when Helen discovered lying on her sister's dressing-table on the morning after her own birthday anniversary the counterpart of the blue beads her mother had given her the day before. It was clear that not even this once had her mother thought solely of her.

Such experiences leave all too clear impressions on the childish mind. They are more than the passing pricks of disappointment. They influence profoundly the individual's valuation of himself. They may very well induce in him feelings of inferiority which blight his faith in his ability to achieve success in work. They may inspire deep distrust in his ability to win love or first place with anyone.

HEALTH and DIET ADVICE

By Dr Frank McCoy
author of "The Fast Way to Health"

Dr. McCoy will answer personal questions on health and diet, addressed to him, care of The Los Angeles Times. Inclose stamped, addressed envelope for reply.

FRACTURES AND BROKEN BONES

Fractures of broken bones should always be treated by a doctor or surgeon but, as usually neither is at hand at the time of the accident, it is important that the layman knows how to recognize a broken bone and how to set it that the injured person may be transported safely.

A broken bone may be recognized by the presence of severe pain severe pain and deformity of the part from its normal shape, being sometimes bene where no bend should be. The muscles about a broken bone usually contract, making it hard or impossible for the injured person to move the part. In addition there may be a grating, crepitous sound as the result of the two ends of the broken bone rubbing together, or a broken piece through the skin.

Unless the doctor has the necessary X-ray equipment, he has to trust to his sense of touch for restoring the bones to the proper position, but because the shape of some of the bones is not always early distinguished and because some patients have so much flesh the latter is not always an accurate method. Whenever it is possible doctors employ the X-ray. With this method the exact position and shape of the break can be easily ascertained. It is even possible to observe cracks or splits in the bone that could not possibly be determined with the fingers. With the use of the X-ray, too, the doctor can see if he has succeeded in restoring the bone to its proper place.

There are five general types of fractures; the incomplete or "greenstick" fracture, where some of the bone fibers have been broken but most of them merely bent; the complete fracture, where the bone is broken in two; the compound fracture where the bone is not only broken but a part sticks out through where the two ends of the bone are driven into each other; and the comminuted fracture where the bone is shattered into small pieces.

The first handling of the injured person is most important because if one is not careful a simple fracture may become a very serious compound fracture which is much more dangerous and hard to heal.

The broken ends of bones are sharp and the muscles, being contracted, tend to pull them past each other so that arteries, veins ar nerves may be cust by any movement.

A splint should be applied as soon as possible to the sides of the fracture lengthwise of the injured bone. This will prevent a movement of the break during the transportation of the injured person to a place where he can be cared for.

Splints may consist of any stiff material such as strips of wood, small branches or bundles of swigs, unbrellas, rolled-up cardboard, etc. The splint should be extended for some distance above and below the broken bone to make a good support. The type of splint varies according to the position of the fracture and one has to exercise one's ingenuity in most cases. For instance, in the rib fractures the best splint consists of long strips of adhesive applied to the skin running parallel to the ribs, and in a fracture of the foot, the best splint is to place the foot on a pillow and tie the pillow around the foot with rope or heavy cord.

QUESTIONS AND ANSWERS

Sweating Feet

Question: Vexed Reader asks: "What causes sweating of the feet at the least exertion and dryness of the mouth immediately after lunch and dinner?"

Answer: Excessive sweating of the feet may be caused from tight fitting shoes or fro mnot washing the feet often enough. Those who are toxic are liable to sweat excessively at times. The shoes should be changed frequently and allowed to dry out thoroughly be- of the mouth must come from some inflammatory condition present in the alimentary canal.

Whisky and Diabetes

Question: Mrs. W. E. B. writes: "We have a friend who '- suffering from diabetes. He has been told to drink whisky as it destroys the sugar. I have no faith in whisky so would like your opinion on this subject."

A.: O consider the whisky treatment for diabetes to be fundamentally unsound in principle, although it is used by a great many diabetic specialists. Liquor undoubtedly stimulates the flow of digestive juice with some people and this may have an effect upon the secretion of pancreatic fluid which the body uses in the digestion of searchy foods, but as I have demonstrated conclusively that storches and sugars are unnecessary for the human body, it is the height of folly for any diabetic to use any drug or remedy to promote the digestion of the carbohydrates when the best and the simplest plan is to live mostly on proteins, non-starchy vegetables and fruits. Of course, all vegetables contain some search, and all fruits contain sugar, but the diabetic can usually convert this small amount of search and sugar with the need of drugs or stimulants.

YOUR BABY AND MINE

BY MYRTLE MEYER ELDRED

Mrs. Eldred will be glad to answer all questions pertaining to babies and children. A stamped and self-addressed envelope, forwarded to this office, will bring a personal reply.

This department offers leaflets on weaning and feeding the child from 6 weeks to 6 years, prenatal care and diet for the nursing mother, constipation, eczema, outfits for the new baby, sleeping, walking, teething, thumb sucking, ammoniacal urine, bed wetting, training in cleanly habits, periods of nursing, cod liver oil, orange juice, hives, worms, vomiting, refractory children, prune juice, lime water, rupture, styes and boils and cradle cap. Before asking a personal question about one of these subjects, it is better to send a self-addressed stamped envelope for the leaflet you need. If your particular problem is not covered in the above list, Mrs. Eldred will be glad to give you a personal reply.

STRONG, HEALTHY BABY REWARDS MOTHER'S PERSISTENCE

Mrs. O. R. J. writes: "My baby weighed eight and one-fourth pounds at birth and now at seven months weighs twenty-one pounds. At first I did not have enough milk for him, but I nursed him regularly and gave him a complementary feeding after each breast feeding, so that before he was four months old he was entirely on the breast. I would never have had the persistence to keep on trying if it had not been for your talks and the letters from mothers who had nursed their babies. I had had two bottle babies and the doctor gave me no encouragement that this one would be different.

"But I was sure that what other mothers could do, I could, and I kept on trying and the result was certainly worth the effort. He has been the most satisfactory baby, regular in his habits, strong and chubby.

"Here is my problem. He is now getting the juice of half an orange daily, two cereal feedings and breast feedings every four hours. Twice I have tried to give him soup and the next day his bowels moved five times. I waited a few days and tried again with an ounce, but the same thing happened. The soup contained chopped carrots, potatoes and lettuce. Shall I wait another month, or is there some way I should prepare it to overcome this tendency?

"I am so proud of him and of the fact that I could nurse him, and I feel that you deserve a lot of the credit. I forgot to say the baby has two teeth."

Answer

It makes me very happy to feel that I have been even in the smallest degree instrumental in helping to keep a baby on the breast. I have several times aroused the ire of mothers by saying that there are very few healthy mothers but could nurse their babies if they were determined to do so. The causes for weaning babies are often trivial ones and take into account that the mother doesn't want to, os is nervous because baby cries. Breast milk can be improved, and meanwhile the baby need not starve, for complementary feedings in no way detract from the breast supply, as alternate breast and bottle feedings do.

It is so nice to hear that mothers have had the persistency to continue nursing until such time as the breast, being fully stimulated at each nursing period, begins to secrete sufficient milk for baby's needs.

Your soup problem isn't very serious. Be sure and put very little salt in the soup for one ounce of salty water would be most laxative to an infant unused to it. If the soup is strained and very little salt used the laxative quality of the vegetables can be overlooked, for the baby will become used to them and they won't affect him.

Art Club Giving Public Showing of Water Colors

The California Art Club announces that the annual exhibition of the California Water Color Society will occupy the club's galleries in Barnsdall Park during the remainder of this month.

The exhibition is sponsored by Thedore B. Modra of the California Art Club jury of selection, who is president of the Water Color Society.

The exnibition comprises the very latert works of the ablest body of water color painters on the Pacific Coast. The galleries of the club are open to the public every day except Monday from 2 until 5 o'clock p.m. Admission is free on Thursdays and on other days a charge of 25 cents is made.

This evening's artists' forum at the club is to be advertised by Douglass Donaldson, Los Angeles' nationally known craftsman and decorative designer. The public is invited to the forum. There is no charge for admission.

PAVING SOUGHT

The paving of Darby street from Saticoy street to Valerio street with six-inch cement concrete has been asked of the City Council by W. B. Morse and other property owners, the paved width to be twenty feet, with eight-foot oil shoulders on each side.

Edward Royce Arrives Today for Film Work

Edward Royce, stage directer, who has supervised successful musical comedies, is scheduled to arrive in Hollywood this morning. Mr. Royce, who is under contract to Fox Film Corporation, will direct several Movietone musical comedies, operettas and dramas in the new sound-proof stages recently erected at Westwood.

Royce was associated with Florenz Ziegfeld and Charles Dillingham. He is said to have directed "Billie," George M. Cohan's new musical show in New York. Among his other stage directions are "The Merry Malones," "Sally," "Kid Boots," "Irene" "Louie the 14th," the Follies of 1920 and 1921, "Apple Blossoms," "Good Morning, Dearie," "The Dollar Princess" and several of the Gilbert and Sullivan operas.

COLLEGE PLAYS SCHEDULED

The Occidental Players will present "Lilies of the Field," a comedy by John Hastings Turner, on the 27th inst. under the direction of Prof. Charles F. Lindsley and Mrs. Joyce Turner Weil of the speech department of Occidental College. On the evening of December 6 the play-production classes of the college will present three one-act plays, "The Lost Silk Hat," by Lord Dunsany; "Overtones," by Alice Gerstenberg, and "Suppressed Desires," by George Cram Cook.

Daily Fashion Hint

Prepared Especially For This Newspaper

©PICTORIAL REVIEW

THE SMOCKED FROCK

For the soft little frocks which interpret the feminine touch so effectively, smocking is a favorite trimming. The long raglan sleeves are gathered into straight cuff bands, while the neck is finished with a turn-down collar. If preferred, the collar may be omitted and the neck finished in round outline.

Pictorial Printed Pattern No. 4280. Sizes 14 to 18 years and 34 to 38 bust. 50 cents.

BEAUTY AD[VICE]

Removing Make-Up the Important Thing

If Keeping the Schoolgirl Complexion Is Your Aim

Powder and rouge improperly removed brings blemishes, blackheads, enlarged pores. Use this soap of palm and olive oils to cleanse correctly.

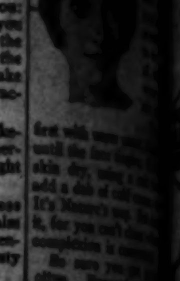

BEAUTY specialists will tell you: "Use powder and rouge if you wish, but never leave them on the skin over night." For that is the greatest mistake a woman can make who ever expects to have an attractive complexion.

Natural beauty is essential if make-up is to be used successfully. Otherwise no amount of store-bought beauty can bring fresh charm.

Nature has provided priceless oils—from the olive and the palm tree—that today are found scientifically blended in a true beauty soap: Palmolive.

It is wonderfully beneficent to the skin. [illegible]

Theaters—Amusements—[illegible]

HENRY DUFFY THEATRES — THE SPOKEN DRAMA — PLAYHOUSE — VINE ST. NEAR HOLLYWOOD — GRANITE 1131 — LADY NEXT DOOR — SEASON'S SMARTEST COMEDY

EL CAPITAN — BARGAIN MAT. WED — LUCILE WEBSTER GLEASON — THE SHANNONS OF BROADWAY — MATS. SUN-WED SAT

BROADWAY AT 8TH PRESIDENT — 3rd GREAT WEEK — The Exciting Detective Comedy NIGHTSTICK with PATSY RUTH MILLER — Full of laughs and thrills — SENSIBLE PRICES AT ALL HENRY DUFFY THEATRES EVE-35¢ to $1.25 MATS-25¢ to 75¢

ERLANGER'S BILTMORE — 5th & GRAND — O.D. Woodward presents — Internationally Famous GUY BATES POST The Play's The Thing

GAY PAREE

SHRINE — 3 RING CIRCUS — 25¢

EGAN — LOUISE GLAUM TRIAL MARRIAGE

BURBANK 6TH AND MAIN STS. 15c

LINCOLN — FRANK SEBASTIAN'S COTTON CLUB — Dancing to 2 Bands

MADAME HELENE'S PARAMOUNT

LOEW'S STATE — LON CHANEY WEST OF ZANZIBAR

CRITERION — Colleen [illegible] LILAC

MENJOU — HIS PRIVATE LIFE

EGYPTIAN — BOULEVARD — FIGUEROA

SCRIP an Ideal Xmas [illegible]

HILLSTREET — PHYLLIS HAVER — SINGAPORE — ALAN HALE & FRED KOHLER

BESSIE LOVE, TOM MOORE — ORPHEUM — ROY D'A[RCY] — MAJESTIC — HAM & EGGS — SIMP[LE] — BELASCO — ROYAL — MAJESTIC — FOLLIES

Greek Tragedy Opens Tonight

An empire of human emotions of the day[s] when men like gods brought forth a civilization which has endured for 2200 years, will be relived tonight when "Oedipus, Rex," the tragedy, opens at the Cordova Play Shop.

Conceded, by savants to be the greatest drama of all time, "Oedipus, Rex," is a tragic story of a Grecian hero told in the language of the play by Sophocles, mighty dramatist and philosopher.

With Francis Josef Hickson, widely acclaimed for his characterization of Fray Junipero Serra in the Mission Play, in the title role, a notable supporting cast and chorus of thirty-eight including Mildred Paver, Robert Seiter, Esther Gilbert, Jack Angel, John Armand, Ralph Matson, Shanon Grant, Dewitt Bodeen, and Chalton Powers, the offering is most ambitious.

NOVEMBER 19, 1928
Amusements—Entertainments
LON CHANEY
Colleen Moore
LILAC TIME
WITH GARY COOPER
EL CAPITAN
LUCILE WEBSTER GLEASON
SHANNONS OF BROADWAY
PRESIDENT
NIGHTSTICK
POST
The Play's The Thing
HILLSTREET
TRIXIE FRIGANZA
AL. K. HALL
MARION WILKINS
BESSIE LOVE
"ANYBODY HERE SEEN KELLY?"
Orpheum
ROY D'ARCY
BURNS & ALLEN
MISS BOBBY FOLSOM
HAM & EGGS AT THE FRONT
SIMBA
THE ROYAL FAMILY
THE MARRIAGE BED
BURLESQUE
Sally O'Neil

"LADY NEXT DOOR" NEAR TO REALISM

Comedy Waxes Pathetic at Hollywood Playhouse; Spottswood a Hit

BY EDWIN SCHALLERT

The Hollywood Playhouse should prove a pleasant retreat for the poor downtrodden husband during the next few weeks. I don't know whether or not downtrodden husbands are still extant, or if possibly they have diminished as a species, but at least they may probably make up an adequate quorum to insure the popularity of "The Lady Next Door," the play by Dorothy Parker and Elmer E. Rice, which Henry Duffy is offering at his theater on Vine street. It is a stage piece that shows, in more or less effective fashion, exactly who, in the domestic empire, should wear the trousers.

"The Lady Next Door" is labeled a comedy, but at times it comes very near to being a serious drama. There is a second act that develops a romance, which for a while looks as if it would be home-smashing. There is also a semipathetic third act, which emphasizes that good, old reliable theme of playland—sacrifice. Some of the new Duffy attraction assumes rather definitely the character of sexiness. It is more that way than any stage piece that he has presented in a long time.

Withal, it is realistic enough to be exceptionally interesting. The people that it portrays are not all pleasant people (in fact some of them are downright disagreeable) but its plot pulses with a rather persistent humanness. And it is a little deeper in its psychological feeling than are most plays of this sort.

The story hinges on the circumstance of a girl from out of the "Winter Garden" show coming to reside in a suburban district of New York. She has married a caddish ne'er-do-well and is trying to make a go of the affair.

Admittedly, this doesn't sound supremely plausible, but it served anyway as the means toward bringing about a romance between this girl, "the lady next door," and the rather pitiful hen-pecked dweller in the adjacent manse.

In an atmosphere reeking of bitterness, fussiness and prejudice, they appear as the only two human beings, and together indulge in one sad and wistful flight of sentiment. They are almost on the point of eloping together, but the habit of life proves too strong for the man, and the woman is generous enough to concede the advisability of his not undertaking to break away from the domestic ties.

The people to whom one is introduced in the course of the play are not all so amusing that they avoid being irritating. Indeed, for one who is weary of family squabbles on the stage, and there have been many of them, certain portions of "The Lady Next Door" are not designed to arouse the most agreeable reaction. Occasionally the caricatures are too actual to be wholly gay.

However, there is a wonderful warmth to the character of Ed Graham, the steady-going semi-rural wage-earner, as portrayed by James Spottswood, that cannot but captivate all who attend the play. Spottswood's performance dominates, though he is ably seconded by Isabel Withers as the transplanted winter-gardenia. Spottswood was, I believe, in the original cast, and as is his custom, Duffy sensibly secured his services for the Coast engagement. His portrayal is eminently sympathetic, and so agreeably filled with tricks like the wretched mandolin-playing, that it will win a majority of audiences.

Miss Withers is well cast. Her role in "The Lady Next Door" bears a distant resemblance to the one that she assumed in "The Barker" some months ago. She seems to find her medium in the big-hearted hard-boiled type, though there is a touch more of refinement to her playing "The Lady Next Door" than is actually demanded by the role itself. This is all for its enjoyableness, however.

For broad and diverting cartoons of the suburbanites there are the impossible wonder child of the Graham household, who takes piano lessons, impersonated by Carline Ebner, the nervous and troubled wife played by Jane Morgan, and the obtrusively dictatorial aunt of Leah Winslow. Of these Miss Ebner is by far the most humorously impelling, though Miss Morgan is exceedingly competent in her role. William Lawrence has perhaps the most offensive character to play, and does it without compromise. Olive Cooper, John Mackenzie and John Webb Dillon are others.

ONE PERFORMANCE MISSED IN YEARS

Juanita Zorraquinos

With the opening January 1, next, of the eighteenth season of the Mission Play, Juanita Zorraquinos will make her 2828th appearance in the world-famous historical drama at San Gabriel. Senora Zorraquinos is credited with the world's record for number of consecutive appearances in her Spanish dance in the Fiesta scene of the Mission Play.

Starting as a mere child, 18 years ago in the premiere presentation of the Mission Play by John Steven McGroarty, she has missed only one performance during the entire run of the production. That absence was readily granted when she announced to her many friends in the Mission Play cast that she was going to be married to Juan Zorraquinos, her dancing partner in the picturesque little chapel, in the old San Gabriel Mission, where the women of her family for many generations had stood before the ancient altar and the mission padres. For more than 150 years, the various generations of Juanita's family have lived in the vicinity of old San Gabriel.

All Theaterdom Awaits Event

Nance O'Neil

Assumes the leading role in "The Silver Cord," by Sidney Howard, which opens tonight at the Figueroa Playhouse. The comedy drama, which will continue four weeks, is the initial production of the ambitious Los Angeles Repertory Theater.

TRIXIE FRIGANZA HEADS BILL

Sunday audiences at the Hillstreet are usually enthusiastically appreciative of any choice tidbits which come their way. Yesterday's audience was uproariously so, and well it might be.

On the new bill was none other than the robust, jovial, irrepressible—despite her well-groomed head of gray, bobbed hair—Trixie Friganza. Yes, she was up to her old tricks. She had with her the proverbial and inimitable "Bag of Trix," to be perfectly explicit.

Trixie in a bright red bathing suit, Trixie in a dainty white lawn dress with ruffles, and girlish half-sox, Trixie in a dazzling, spangling evening gown, on wrongside forward, Trixie in—— oh, well, why enumerate? The costumes are best seen, not described. And the jokes and song stories lose their flavor not told by Trixie herself.

Shouts greeted Al K. Hall, shouts of mirth and approval as, bright red of countenance, he strutted up and down the stage, first busying himself with this piece of nonsense and then with that. His act was as cleverly pointed bit of clowning as could be wished for. The Misses Babe Garen and Ida Walker with Fred Dale, who helped in the clowning and who tap-danced, were good.

Novelty introduced by a black and white shadow dance was the Marion Wilkins presentation, "This Year's Style in Dances." Miss Wilkins was graceful and lovely in her dance movements, and her partners, Jack Dormonde and the Harris Twins, gave capable performances. The act moved smoothly, rapidly, brightly and seemed well liked.

David Kaye and Jeff Sayre proved two pleasant lads with a smart dog. Paul Nolan was billed as "The Jesting Swede."

"Sal of Singapore," directed by Howard Higgin for Pathe, with Phyllis Haver, Alan Hale and Fred Kohler, proved screen fare with a salty tang.

Hale, blustering captain of a freighter plying ports of the Orient, finds an abandoned baby in the ship's dinghy. Some quirk of nature makes him loath to part with it. So he goes ashore and shanghai's a young woman of the cafes known as Sal, that the baby may have a woman's care.

The story of the epochal voyage to San Francisco with a young woman and a baby on board a vessel manned by as tough a crew of sailors as may be found on the high seas, makes a picture with considerable punch and a picturesque background.

Miss Haver, Hale and Kohler all give good performances. The role of Sal is one into which Miss Haver fits easily. Hale is a strongly vivid, rough and ready sea captain. He plays his part adeptly without in the least detracting from its strength, for considerable comedy.

New Composer Heard at 'Pop' Sunday Concert

BY ISABEL MORSE JONES

The charm of the ancient classics permeated the Sunday afternoon concert given by the Philharmonic Orchestra conducted by Georg Schneevoigt yesterday. A Mozart concertante with De Busscher, Brain, Perrier and Moritz playing soli and a ballet suite by Rameau were quite the highlights of an enjoyable popular program. Mildred Marsh, a well-known Hollywood pianist, played the familiar Liszt Hungarian Fantasie and received an enthusiastic ovation.

Prof. Schneevoigt presented a new composer, Vittorio Gnecchi. The opening number, "Cassandra Overture," was from his pen and proved melodically attractive and richly orchestrated. It is a welcome addition to the orchestra's repertoire.

Having a group of wood wind and brass players second to none, it is always a happy event when they are presented in so lovely a musical setting as they were yesterday. The oboe, bassoon, clarinet and horn made a virtuoso quartet and were admirably accompanied by a diminished orchestra. Each player distinguished the Mozart performance, and the unique tone combination was a delight to the listeners.

The Rameau ballet suite including a menuett, musette and the better known tambourin, which Kreisler has arranged on the violin, have been set to orchestra by Felix Mottl. Conductor Schneevoigt seemed to enjoy its gayety as much as the men and the result was full of good humor.

Miss Marsh demonstrated her accustomedness to orchestral performance by being rhythmically in accordance with it, although the tempo of the Liszt "Fantasie" yesterday, was exceptionally fast. She plays the piano with attractive poise and deliberation and shows the results of clear musical thinking. A few wrong notes here and there marred her performance and the extreme Hungarian rhythms were apparently an effort. The audience clamored for an encore, but contrary to the usual custom at the "Pop" concerts, none was given.

The very interesting performance closed with Glazounow's "Grand Pas Espagnole."

Warner Talkie Arrives Today

"On Trial," another of Warner Brothers' 100 per cent Vitaphone talking pictures, has its world premiere this afternoon at Warner Brothers' Theater in Hollywood. Adapted from Elmer Rice's famous stage play this is the first murder mystery trial picture to reach the talking screen.

The Warners have gone to great lengths to have this picture presented by the finest cast of players they could secure in Hollywood. Practically every member of the cast has had stage experience.

The list of principals include Pauline Frederick, Bert Lytell, Lois Wilson, Holmes Herbert, Jason Robards, Richard Tucker, Vondell Darr, Johnny Arthur, Franklin Pangborn, Edmund Breese, Edward Martindel and Fred Kelsey.

Archie Mayo directed and Robert Lord was responsible for the screen adaptation.

Larry Ceballos's new stage revue is called "Victor Herbert Hits."

BLIND PIANIST FROM CANADA WILL PLAY

Digby Tomlinson, a Canadian pianist who is blind, is giving a concert tomorrow night in the church at Thirty-ninth and Grand avenue. He will be assisted by two tenors, Arthur de Palma and Claude A. Smith.

Tomlinson has played recently with the Hollywood Community Chorus and at an entertainment given by Mary Pickford at Pickfair. He comes to California with a reputation for fine musicianship.

BESSIE LOVE IN PERSON

Bessie Love, who is appearing in the starring role of "Has Anybody Here Seen Kelly?" which opens today at Pantages Theater, has consented to come down and make a bow over the footlights to her many friends and fans. Miss Love plays the part of the French girl in Universal's comedy drama. She is supported by Tom Moore and Kate Price, who also have been persuaded to make personal appearances tonight, it is announced.

AVIATORS' JUBILEE

Tonight is Aviation Night at the Criterion Theater. Invitations have been extended to 200 flyers in and about Los Angeles to attend a showing of First National's air film, "Lilac Time," starring Colleen Moore with a supporting cast consisting of Gary Cooper, Burr McIntosh, Kathryn McGuire, Eugenie Besserer, Cleve Moore, Jack Stone, George Cooper, Arthur Lake, Dan Dowling, and Jack Ponder.

ARKANSAW TRAVELERS AGAIN HIT

Weaver Family Remains at Orpheum; Roy D'Arcy, Bobby Folsom Seen

BY PHILIP K. SCHEUER

The Weaver family is again at the Orpheum Theater. This, to the initiate, means that if the remainder of the bill were all bad (which it is not,) or even if it were all good (which it is not,) these wandering minstrels from Arkansaw would still take precedence over everything in it. You may scour the American stage, if you feel equal to the task, and you will find mighty few entertainers who can hold a candle to the Weavers.

Abner, who apologized last week for the absence of his brother, is once more managing the Weaver affairs, generally speaking. Cicero, whose absence was apologized for, is present in belated but nevertheless refulgent glory. Elviry, who was there last week, is away this week; and Pansy, who up to this time has taken no part in the conversation, is on hand to replace her.

Fortunately, then, the supply of Weavers would seem to be practically inexhaustible. And that is a lucky break for not only the Weavers, but everybody.

The Weavers are best when they are natural. True, theirs is a rehearsed naturalness; but it is as close to the genuine article as Los Angeles can hope to come to Arkansaw. When they are walking, talking and gesturing, the Weavers are a sheer delight. They are somewhat less than that when they drag out outlandish impromptu musical instruments and consciously act funny. I do not mean that then they cease to be amusing, but only that they shatter the spell of unworldly worldliness, or naive sophistication, which they have so painstakingly conjured up.

Cicero Weaver stares and grins, mostly. It is enough. No one, after a quick scrutiny of Cicero, would ask that he do more. He is large and awkward; his clothes are draped around him after a fashion, an immediate feature being a wide collar which is made of either celluloid or porcelain. In some aspects he resembles Harpo Marx.

Roy D'Arcy, on the other hand, resembles no one so much as his screen self in the one-act playlet which brings him to the Orpheum this week. The playlet is called "A Prince Passes."

The curtains open on the silken sleeping quarters of the prince. These are designed in the best Russo-Hollywood manner. The prince meditates aloud on life, love and war, when offstage a girl screams, "Let me go!" She isn't let go, however; on the contrary, she is sent post-haste to the prince's quarters. "You may kiss my hand," the prince concedes. The girl hadn't counted on that: "You are a mighty prince, I but a girl of the people!" she pleads. This annoys the prince, who says as much. He calls her "dear child" and pours her a drink. She dumps poison into it. Fate steps in here and maneuvers things so that the prince drinks the poison. Meanwhile the girl has stabbed herself, or something.

This is where the "talkie" influence makes itself felt. A bunch of lady ghosts come trooping in to haunt the dying prince, their sepulchral laughter echoing from offstage. They are projected on a curtain from the operator's booth. The prince dies, anyway, and the girl comes to life and prays. She isn't dead at all—just joking.

Miss Bobby Folsom, pretty comedienne, talk-sings the words of some songs written especially for her by Neville Fleeson. Miss Folsom is priceless when she is imitating a loquacious inebriate.

Burns and Allen return with "Lamb Chops," their skit by Al Boasberg. As before, the high spot of their offering is reached when the he of the duo offers his partner the choice of either a diamond ring or a hug. The girl takes the ring and gives the boy an appreciative hug.

He takes back the ring.

Ruiz and Bonita, with the Novelty Quartet, provide a dancing act in very nice taste; Serge Flash balances rubber balls with amazing skill; Jarvis-Harris and company present a sketch that is overlong, and Joe Mack and Gail Rossiter drag down the general average with a dull affair called "A Modern Occurrence."

TUNEFUL MUSICAL COMEDY PERFORMED

"Irene" Sings Way Into Hearts of Palace Patrons; New Film Stars Murray

Of course, you remember the song, "Alice Blue Gown," and "Castle of Dreams," as well as "Irene."

Several seasons ago the tunes of these merry musical tidbits were on the lips of most everyone. They were all a part of the tuneful, lighthearted "Irene," musical comedy which followed close upon the heels of "Sally."

Now "Irene" is to be seen and heard at the Broadway Palace Accompanied by a First National comedy picture, "The Head Man," starring Charlie Murray, it arrived Saturday.

The light-haired Nadine Wayne and the classical-featured Douglas Keaton have the leads, while Ken Browne, Charles E. Cross and Agnes Detro are among other members of the cast.

Condensed to one hour's playing time, with dialogue and musical numbers cut to the bare essentials, "Irene" is pleasant fare if one is not too particular about details of production and performance.

Charlie Murray and Lucien Littlefield have a perfectly gr-r-and time in "The Head Man," the feature picture. They enact, respectively, the roles of two homely characters of a small town in which politics is a principal occupation, diversion and conversational topic.

The story of "The Head Man" is taken from one by Harry Leon Wilson, and while the plot action is sharpened to a point where the story loses almost all semblance of probability, the characterizations are generally good, and many of the situations ludicrously funny. Loretta Young and Larry Kent have the romantic leads and make a good job of gazing soulfully into one another's eyes.

Theaters—Amusements—Entertainments

BEHOLD! A name that will blaze in the motion picture heavens as few names have ever blazed before! HAIL! JOE E. BROWN Master of Laughter! Master of Tears! . . . In "HIT OF THE SHOW" How he tugs at your heart with his portrayal of the "hoofer" who waited for a "break" on Broadway for 15 years, and just as it came, with all its fortune, and all its fame, and a wonderful girl besides, DESTINY stepped in, and . . . well . . . SEE IT! HEAR IT! With JOE E. BROWN IN PERSON! IN THE GALA STAGE REVUE At all DeLuxe Performances
STARTS Wed. AT 11 A.M.
WITH Talk AND SOUND
UNITED ARTISTS THEATRE BDWY. AT 9TH
LAST 2 DAYS VILMA BANKY IN "The AWAKENING" WITH GALA STAGE REVUE
EXTRA! WALTER BYRON IN PERSON! TONIGHT AT 9 P.M.

WARNER BROS. THEATRE IN HOLLYWOOD
OPENS TODAY at 1:30 "ON TRIAL" A WARNER BROS. 100% VITAPHONE TALKING PICTURE
an all star cast of speaking players
Bert Lytell PAULINE FREDERICK Lois Wilson
HOLMES HERBERT, JASON ROBARDS, VONDELL DARR, RICHARD TUCKER, JOHNNY ARTHUR, EDMUND BREESE, ED MARTINDEL, FRANKLIN PANGBORN
LARRY CEBALLOS REVUE "VICTOR HERBERT HITS"
Continuous / De Luxe Shows 1:30-5-7-9
TUNE IN ON KFWB

FIGUEROA PLAYHOUSE FIGUEROA AT 9TH
TONIGHT! AT 8:30
SOCIETY LEADERS — INTERNATIONAL CELEBRITIES — MOTION PICTURE STARS AND THE PUBLIC WILL BE AT THE OPENING OF THE LOS ANGELES REPERTORY THEATRE PRESENTING The NEW YORK THEATRE GUILD'S OUTSTANDING SUCCESS
The Silver Cord A COMEDY-DRAMA by SIDNEY HOWARD
WITH NANCE O'NEIL
AND DISTINGUISHED REPERTORY THEATRE CAST — KAY JOHNSON, PHILIP STRANGE, JANE ALTEMUS, PHILLIPS HOLMES
Engagement Limited to 4 weeks ONLY
MISCHA GEGNA'S INTERNATIONAL CONCERT ENSEMBLE
SEATS ON SALE FOR ALL PERFORMANCES
EVES. 75¢ TO $2 WED. MAT. 50¢ TO $1.00

VINE STREET THEATRE
Last Week! EDWARD EVERETT HORTON DON'T MISS THIS UNUSUAL COMEDY!
"ON APPROVAL" BY FREDERICK LONSDALE
EDWARD EVERETT HORTON IN THE MOST TALKED ABOUT PLAY OF THE YEAR
STARTING NEXT SUNDAY NITE NOV. 25th
"HER CARDBOARD LOVER" with FLORENCE ELDRIDGE & MITCHELL HARRIS

GRAUMAN'S CHINESE THEATRE
The Mightiest Magnet Hollywood has ever known
"NOAH'S ARK"
WARNER BROS. VITAPHONE SENSATION WITH SID GRAUMAN'S PROLOGUE
Seats on sale at Owl Drug, 6th & Bdwy., and Grauman's Chinese Theatre pagoda box office, GLadstone 5184.

HEAR EDDIE CANTOR Ziegfeld's Comedy King in the Year's Funniest All-Talking Laugh-Riot
TWICE DAILY 2:15 8:30
Paramount's 100% ALL-TALKING HIT!
INTERFERENCE
ELINOR'S ORCHESTRA
FOX MOVIETONE TALKING NEWS
CARTHAY CIRCLE THEATRE

Story of Tragic Sinking of Vestris and Heroic Rescues Depicted by Cam[illegible]

Enthusiasm Over Their Safe Arrival in Port following harrowing experiences floundering in rough seas and lifeboats was displayed by these passengers and members of the crew of the ill-fated Vestris which sank off the coast of Virginia on the 12th inst. with great loss of life. The above scene was typical aboard rescue ships, which picked up survivors, as they arrived in New York. The picture was taken aboard the S. S. American Shipper, commanded by Capt. Schuyler Cummings, which brought in the greatest number of passengers and crew members. (P. & A. photo.)

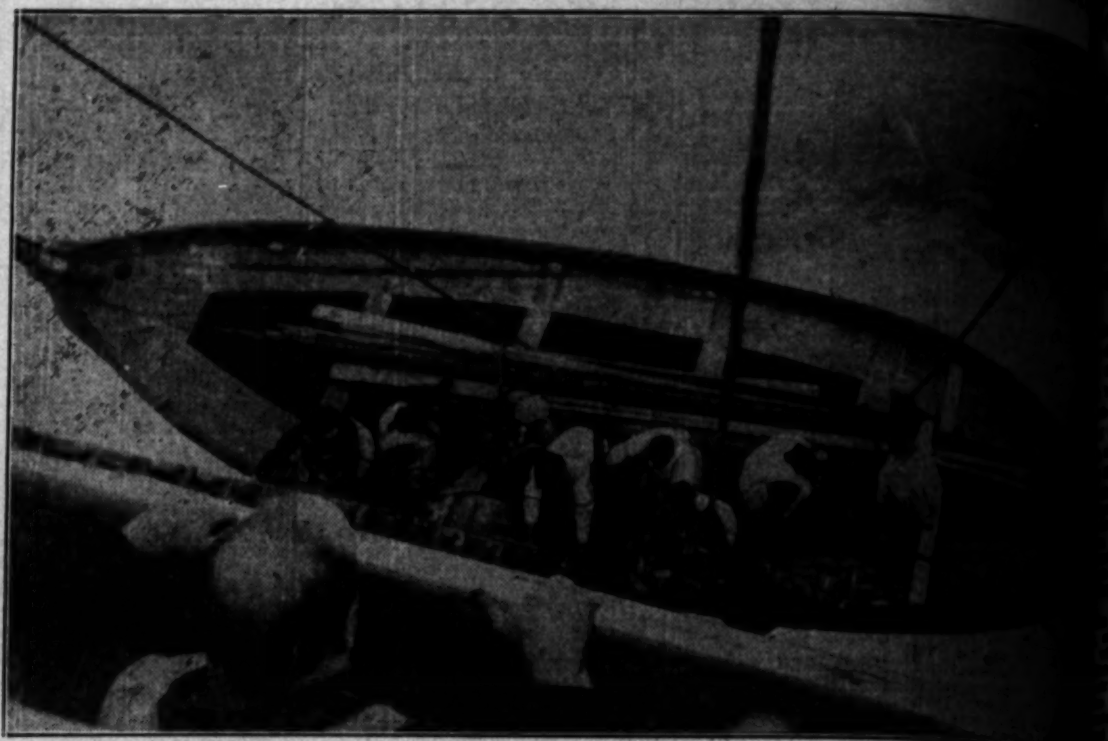

Surprising Calmness Was Exhibited by the Photographer who snapped this picture of a [illegible] as it was being lowered from the listing Vestris into the storm-swept sea. Stories told by [illegible] members of the crew prevented passengers from getting aboard the lifeboats and of [illegible] have served to make this disaster one of the most terrible in marine annals. Merchant ships and [illegible] Navy cruisers rushed to the scene of the wreck and picked up as many of these lifeboats as [illegible] A. photo.)

Twenty-three Survivors and One Body from the sunken ship Vestris were picked up by the S. S. Berlin and taken to New York. The joy of passengers over their escape from watery graves is typified in this photo of Henry Schultz and Abbdini Jaetono, taken on the Berlin. (P. & A. photo.)

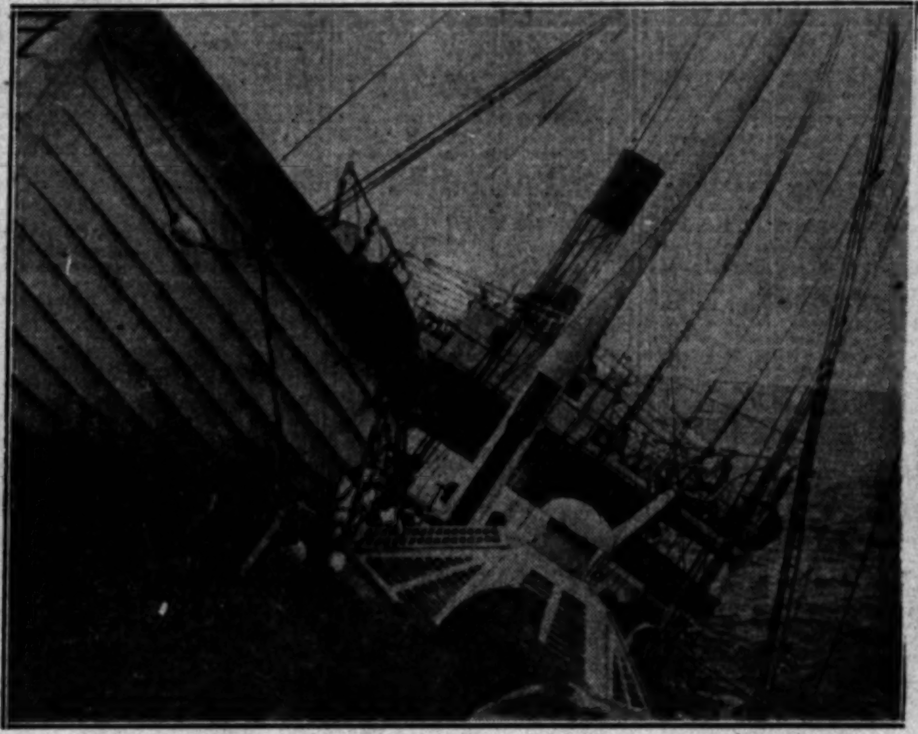

That All Lifeboats on the Vestris Were Not Pressed Into Service is shown in this remarkable photograph of the sinking vessel. A large lifeboat is in the foreground while others are visible in the right background. According to reports, scores of passengers were thrown into the waters because of inefficient handling of lifeboats. (P. & A. photo.)

One of the Miraculous Rescues reported following sinking of the Vestris was that of Mrs. Clara G. Ball, stewardess, who floated in the water for twenty-one hours. (P. & A. photo.)

Another Remarkable Rescue was [illegible] of Chicago, a passenger on the ill-fated [illegible] who was kept afloat in the water by a [illegible] for seventeen hours before he was [illegible] S. S. Berlin. This P. & A. photo [illegible] being pulled from the sea.

Despite Reports of Passengers of Cowardice by members of the crew of the Vestris, Leonard Licorish, negro member of the crew, is receiving his share of praise for his feat of saving twenty persons by skillfully steering a lifeboat clear of the sinking ship to place them aboard a rescue ship. (P. & A. photo.)

A Captain May Go Down with his ship but not a mascot. James Ray, assistant steward on the Vestris, saw to it that "Tiger Lil," the feline ship pet, was saved.

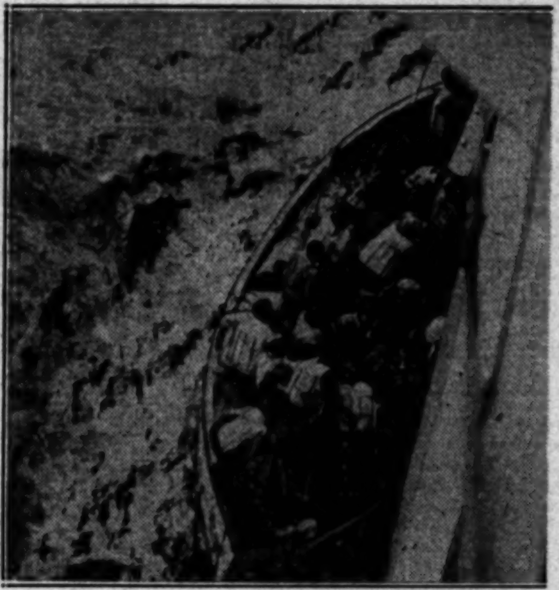

Waves Were Running High Off Cape Hatteras when the Vestris went down, it is shown by this photograph taken from the S. S. Berlin as a full boatload of passengers and crew members was being lifted aboard. Only about half the lifeboat passengers had life belts, it is shown. (P. & A. photo.)

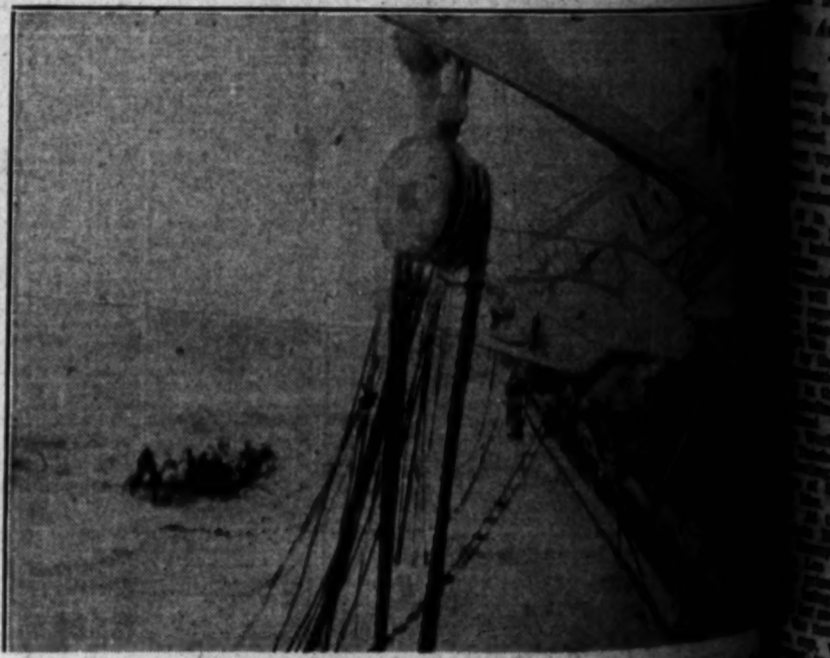

The Vestris Was Almost on Her Beam End before the last [illegible] cording to this remarkable photograph showing the sinking [illegible] load of passengers which has just cleared the listing ship. [illegible] tunate enough to be taken aboard the lifeboats and lost their [illegible] ships could arrive. (P. & A. photo.)

This Exclusive Photograph Shows the Vestris Desperately Battling Angry Seas and high winds shortly before it succumbed to its watery grave. It was taken by a passenger aboard the sinking vessel as it assumed a sharp list. The United States government is attempting to determine a cause for the disaster. (P. & A. photo.)

A Greater Percentage of Members of the Crew of the Vestris [illegible] was saved, according to press dispatches, and officers of the [illegible] dered to appear before a United States Commissioner to [illegible] of the crew, left to right, are Percy Hudson, deck steward; [illegible] third engineer; Thomas Boyd, assistant steward; and [illegible] (P. & A. photo.)

One of Beneficiaries of Charity

Helen Cohen Asks Your Help

PLAYWRIGHT TO PRESENT WAR THESIS

Prominent Artists Will Give Prelude Wednesday at Roosevelt Hotel

Several prominent artists are scheduled to feature the entertainment preceding the presentation by Abraham S. Schomer, New York playwright and psychologist, of his thesis on the "Discovery of the Root Cause of War and the Scientific Way to Control and Prevent War" at a banquet at the Roosevelt Wednesday at 6:30 p.m.

According to Prof. Dyonis M. Morandini, formerly of Prince Joseph Institute, Budapest, and chairman of the executive committee for the presentation of the thesis, Joseph Diskay, Hungarian tenor; Samuel Furedi, 'cellist; Birdie Wharton, Gustav Schacht, Josef Borisoff and Rosalie Barker Frye have places on the program.

Plans call for the presentation of the thesis by Mr. Schomer in brief form, which will be followed by short addresses by a number of persons, including Dean Waugh of the college of liberal arts, University of Southern California; Ernest W. Tiegs, dean of university college, University of Southern California and toastmaster; Prof. J. Harold Williams, University of California at Los Angeles; Prof. Aaron J. Rosanoff, University of California and University of Southern California; Mrs. George E. Clark, president of the Board of Education; Superior Court Judge Doran, Bishop Edward F. Evermeyer of the First Reformed Church, Rabbi Isador Isaacson, Prof. Morandini, Mrs. O. H. Roll Roy, president of the Council of Catholic Women; Mrs. John C. Urquhart and Frederick W. Roman.

Plans Laid to Ban Landing of Christmas Rum

The spirituous siren of the sea may woo in vain and Southern California may have to get its holiday cheer from Owens River water, according to plans perfected yesterday by Federal Dry Administrator McReynolds and Capt. James Benton, head of the Sheriff's dry force.

"Wet" ships, which each holiday season stand by off the Southern California coast, awaiting to land large cargoes of imported liquor, this year will have a harder time than ever to "bring in" the ordinarily hundreds of cases of Scotch and Canadian whiskies.

A patrol of the Southern California coast has already been established, with Federal and county agents co-operating. Other plans, not yet announced, are being formulated, it was learned.

OFFICER DIES AFTER ILLNESS OF WEEK

G. A. Lind, 28 years of age, member of the Los Angeles police force since March, 1920, died yesterday in Angelus Hospital after a week's illness with pneumonia. Lind worked on the robbery detail at Central Station, and while ranking as a patrolman held the position of detective lieutenant. He leaves his widow, who lives at 5425 South Van Ness avenue.

Tributes Paid to Memory of Dr. Frank Crane

Tributes to the life and character of Dr. Frank Crane, author, lecturer and minister of Los Angeles who died in Italy recently, were paid yesterday morning by former friends and associates at special services conducted in the Ambassador Theater which attracted an overflow gathering. Dr. Frank Dyer was in charge of the services.

A specially arranged musical program was presented by Charles Wakefield Cadman, who played his composition "The Song of Life," accompanied by Sol Cohen, violinist, and it was sung by Miss Florence Kaiser, all three close friends of Dr. Crane. Mr. Cohen was a native of Urbana, Ill., Dr. Crane's birthplace, and the two became friends there.

Ora Monette spoke for the business world and expressed the admiration of business men for the noted man. Ruth Helen Davis brought a tribute from the world of drama.

Dr. Dyer announced that due to the length of the program he would postpone delivery of a tribute from the world of education and religion until next Sunday morning.

Among those present at the service was Rev. Hugh C. Turner, who voted Dr. Crane into the Methodist ministry forty-five years ago as a member of the Illinois conference of the Methodist Church.

Lummis Still Critically Ill

The condition of Charles F. Lummis, author and historian, who is critically ill at his home, 200 East Avenue 43, remained unchanged last night, according to a report from his bedside.

Mr. Lummis was rational for a short time yesterday, but lapsed into unconsciousness last night, members of his family said. He was stricken with two cerebral hemorrhages a week ago after a year's illness. Slight hope is held for his recovery.

OVERSIGHT REPAIRED

Flag Now Graces Courtroom in New City Hall Building

Following the trial of a lawsuit before Superior Judge Stutsman in one of the courtrooms of the new City Hall building, in which Leslie S. Bowden was attorney for one of the litigants, Judge Stutsman decided against Bowden's client.

"I am satisfied with the decision," Attorney Bowden announced, "but I am not satisfied with the courtroom. It should have an American flag, like other courtrooms."

Judge Stutsman agreed with him. A few hours later a fine American flag, four by six feet, arrived by messenger which now drapes the wall of the courtroom back of the judge's chair.

MISSOURIANS TO FROLIC

Former residents of Missouri are scheduled to meet tomorrow evening in Moose Hall, 1024 South Grand avenue, at a rally entertainment. A program of dancing, refreshments and prize awarding has been arranged.

PORTRAITS TO BE SHOWN

An exhibition of miniature portraits by Yoreska will be opened tonight at the Stendahl Art Gallery, Ambassador Hotel. It will continue for two weeks.

JUNIOR COLLEGE IN MAGIC GAINS

Popularity Places Tax on Present Facilities

Educators Will Ask Help from Legislature

Movement Grows in State and Over Nation

BY VALERIE WATROUS

Any discussion of the junior colleges of the thirteen southern counties ought properly to begin with "once upon a time," for the Southland has boasted of growth and development along all lines, but no enterprise so nearly approaches the fairy tale as does the phenomenal popularity of the junior college.

"Nine little Injuns swingin' on a gate, one fell off and then there were eight," is at the opposite pole in the junior college situation. Where there were eight colleges last year there are sixteen this year. Where 200 students enrolled in 1927, 400 applied for admission on registration day last September.

VAST INCREASE

In making a survey of the junior colleges of the thirteen southern counties an increase of from 25 to 100 per cent is shown in nearly every instance. And there are a greater number in the 100 per cent class than in the lower figure.

High school students are saying: "I'm going to Compton Junior next year," or "I did intend to go to U.C.L.A., but I think I'll do a couple of years at Pasadena Junior," or "Long Beach has a dandy junior college, a lot of our fellows are going there next year, and they're soon going to have a lot of buildings and a campus of their own."

That another year will show a doubling or tripling of attendance at these schools is apparent. Any casual discussion with high-school students reveals ten in favor of the prep school against one who is looking to the State university with its four-year course.

And what is the result of this sudden popularity?

Financial stringency. The funds provided for junior colleges in the State of California have proved inadequate. Already educators are looking to the next session of the Legislature for an increase in this fund, and they must have it if these institutions are to take care of the boys and girls clamoring at their doors.

TESTING PERIOD

Many boys and girls whose parents cannot afford the expense of a full four years of college work are eagerly compromising and entering on a freshman or sophomore year. Both the students and their parents feel that it is a testing period. If a son or daughter suddenly blossoms into a promising student in the junior college there will be a strenuous effort made to continue through the final two years in a university.

High school grades and credits also enter into the question of higher education. A student may enter a junior college with less than the credits required by the university, or a group of lower grades. But he must make a showing after he gets there. If he makes a "B" average the doors of the university are open to him. Students who have not taken their high school work very seriously often buckle down to hard work in the junior college and emerge with unusually high grades.

This sudden growth of junior college enrollments is State-wide. Indeed, it may be said to be nationwide. Wherever the system of secondary or preparatory college work has been introduced, under whatever name it is established, it has met a surprising response.

ONE CRITICISM

Recently one of the leading educators of Kansas City declared that junior colleges in the Middle West were being criticised because they were more academic than they should be. He stated that public opinion inclined toward the view that the student finishing two years of junior college work should be equipped to enter some line of work in which he had received at least rudimentary training. Not so much a "prepare to meet thy future," but "prepare to meet thy employer," is the idea he expressed.

This criticism hardly applies to the junior colleges of Southern California.

A survey recently made revealed that vocational courses, such as accounting, business law, shorthand, typing and journalism are being offered. In the latter training the aim is rather to educate boys and girls to express themselves in simple, direct English, and to understand the relation of the newspaper to commercial life and provide some preparation for the publicity field as well as for the "fourth estate."

OTHER COURSES

Among the other vocational courses offered are agriculture, commerce, public school music, home economics, drafting and machine shop. This variety of occupations affords the student the opportunity to continue with training begun in the final two years of high school.

EQUESTRIAN ART ABIDES IN COLLEGE

Students' Questionnaire Reveals Recollection of Whoa and Giddap

The old talent of driving a team of horses is not a lost art among modern university students. This conclusion is justified by a questionnaire recently submitted to students at the University of California at Los Angeles designed to test their qualifications for employment during the Christmas holidays. The bureau of occupations operated by the alumni association will place at least 650 men and women students in employment during the holidays this year.

Of 450 men students examined, 66 per cent declared themselves able to drive a team of horses, as well as to harness and care for the animals. Sixty per cent of them owned or had available automobiles, and only eight men confessed an inability to drive an automobile skillfully.

The type of employment available for the students during the holidays includes work in the postoffice and on mail trains; in baggage rooms and with express delivery organizations; or in department stores. By means of this vacation work the students will be enabled to earn as much as $150, a large item in the annual budget required for a university course.

DIVORCEE ASKS SHARE OF LAWSUIT

Former Wife Holds That Proceeds from Case Will be Community Property

Whether a lawsuit is community property is the question Superior Judge Gates will settle on the 26th inst.

Mrs. Myrtle Williams, wife of Frank Williams, inventor of a traveling mat process used in the making of motion pictures, says a lawsuit can be made part of community property.

Mrs. Williams recently obtained a divorce. At the time the decree was granted the court gave Mrs. Williams half of the community property.

Some time later Williams, through his counsel, Attorney Roger Marchetti, filed a suit for $39,530 damages against Samuel Goldwyn asserting Goldwyn owed him that amount for using his invention.

Mrs. William came before Superior Judge McComb with the request that she be allowed to intervene in the lawsuit as a plaintiff so that if Williams is successful she can obtain half of the judgment under the former community property ruling.

So Williams has been ordered to appear in court to show cause why his lawsuit should not be a part of the community property.

ORNITHOLOGISTS TO HEAR PROF. MILLER

Extensive study of bird fossils of California made over a period of recent years by Prof. Loye Miller, head of the biology department of the University of California at Los Angeles, have attracted such attention in eastern circles that he has been invited to address the American Ornithological Union at Charleston, S. C., on the subject. Prof. Miller's research and publications on fossils of this region have done much to throw scientific light on the antiquity of California, and he is recognized as an authority on the subject. This marks the first time that a representative of U. C. L. A. has addressed the organization of American ornithologists, recognized as the leading group of this class of scientists in the nation.

PROFESSOR TO TALK ABOUT PHILIPPINES

"America in the Philippines" is the subject of an address to be given by Dr. O. W. E. Cook, professor of the University of International Relations, University of Southern California, at a meeting of the Council on International Relations on the 23rd inst., at 6:30 p.m. at Windsor Tea Room, 527 West Seventh street. Features will be songs by Mrs. E. A. Rayner and a brief address by Hilario Camino Moncado, president of the Filipino Federation of America.

CRUELTY CHARGED

Charles Franklin Norman believes it is cruelty when a man's wife frequently tells him that he is "too old" for her, also when she publicly announces that she intended to be the boss of the ranch. His ideas about these things are revealed in a petition for a divorce filed in the Superior Court. Norman declares in his suit that Mrs. Norman told him he was too old for her and that she could not love an old man, also that she intended to wear the pants as long as she lived with him.

BENEFACTOR OF LEPERS VISITOR

Dr. Hollmann Discoverer of Successful Oil Remedy

Here for Vacation After Many Years in Tropics

Molokai Colony Reduced by His Treatment

One of civilization's greatest benefactors, Dr. Harry T. Hollmann, discoverer of the Chaulmoogra-oil remedy for leprosy, arrived from Honolulu yesterday aboard the Matson liner Calawaii. He is in California for his first vacation after twenty-two years in combating tropical diseases.

DR. H. T. HOLLMANN

Since Dr. Hollmann succeeded in 1915 in isolating the active agents of Chaulmoogra oil, the prevalence of leprosy has decreased 50 per cent in the tropics, he said. He explained that Chaulmoogra oil, derived from a tree by that name which is native to the Himalaya Mountains, has been known as an agency for combating leprosy for nearly a century, but that he was successful in isolating its active agents into an ethylester, thus permitting hypodermic injection of the remedy.

Dr. Hollmann first went to the islands in 1906, when he was sent there by the United States Public Health Service to establish the leper colony on the Island of Molokai. Since he made his ethylester discovery in 1915, the population of the Molokai leprosarium has decreased from 1200 patients to less than 600, he said. He stressed the fact that leprosy can but rarely be cured, but that it is now often arrested so that the patient can be paroled to live again a free life.

He declared that leprosy is not hereditary and that it can only be transmitted by direct association and contact.

Dr. Hollmann is a graduate of the class of 1898 of the University of Pennsylvania medical school and also a post graduate of Stanford medical school. Several years ago he resigned from government service to devote his life to a study of dermal diseases peculiar to the tropics.

During his stay here, Dr. Hollmann will live at the Breakers Hotel, Long Beach.

FLANNERY HEARING TO BE TODAY

Custody of Two Children Involved in Divorce Case Up for Decision

Whether Mrs. Jeffie Flannery, interior decorator, will be permitted to retain the custody of her two children, Harris, 10 years of age, and Martha, 8, pending her divorce action against Charles Flannery, civil engineer, will be threshed out this morning in the Appellate Court, where a writ of habeas corpus was signed Friday returnable today.

At this time the probation department of Los Angeles county will be required to show cause why Mrs. Flannery should not have the children, taken away from her last Wednesday on an order by Superior Judge Rosenkranz following a report made by Mrs. Kara S. Root that the mother was unfit to have the care of her children.

Mrs. Root told the court that Mrs. Flannery was unfit to have the children because she smoked cigarettes. They were placed in a neutral home. Mrs. Flannery was denied a court hearing.

Attorney Jones, counsel for the mother, immediately appealed to the Appellate Court for a writ of habeas corpus on the grounds that his client, by not being allowed to defend herself with testimony in a court hearing, was denied her constitutional right. The writ was signed by Presiding Judge Works. The writ was the first of its kind ever signed in the State, it is asserted.

Following the signing of the writ Superior Judge Rosenkranz ordered that the mother be allowed to have her two children over the week-end. They were reunited Saturday morning in the office of her attorney.

MRS. ORSBORN TO BE GUEST

Mrs. Cassea H. Osrborn, national president of the Ladies of the Grand Army of the Republic, will be present today at a reception to be tendered Mrs. Florence A. Hibbard, department president of California for the organization, at Patriotic Hall, 1816 South Figueroa street, at 8 p.m.

B.H. Dyas Co.

"Two Stores to Serve You"

In the Hours of Real Sport

When the family clubs around a cozy fire to enjoy a round of poker or bridge these winter evenings, you'll rejoice in having chosen such a wise and practical gift as these suggested.

The poker table sketched, for 8 players, is of solid mahogany with turned legs that fold under, felt top and convenient rack for poker chips. 45.00.

A poker chip set with round revolving rack of gumwood filled with 300 Parnoid Inlaid poker chips and 2 decks cards. The cover is genuine leather. Priced 36.00.

Roulette games as a "home" gift are interesting, and available in 12 inch sizes at 25.00 or 16 inch size at 30.00. Imported wheels made by accurate and skillful French makers are priced 125.00 to 250.00.

All metal roulette wheels complete in a box with felt layout 15.00

Pictured below, is but one of our many bridge sets—this is a cleverly designed table, in red, black or green, with matching chairs. Set 40.00.

DYAS CO.—BOTH STORES, LOWER STREET FLOOR

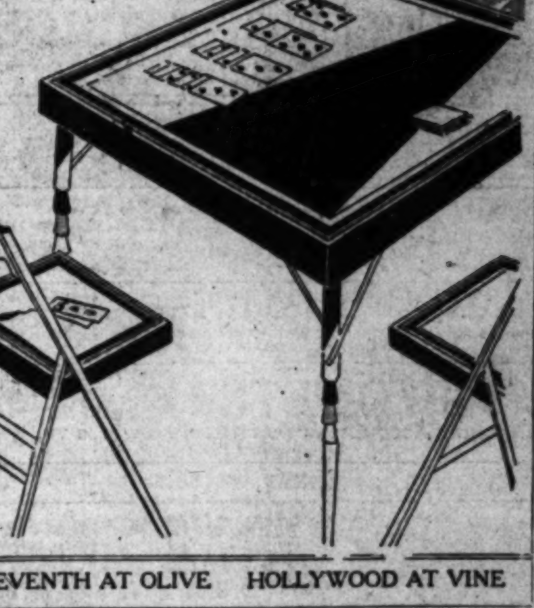

SEVENTH AT OLIVE HOLLYWOOD AT VINE

LIGHTS IN HISTORY 1189

The Story of American Industry. Iron and Steel—(Part One)

by J. CARROLL MANSFIELD

Radio Buyers will find it to their advantage to read the radio advertising appearing in the LOS ANGELES TIMES.

CLASSICAL ART OBJECTS ARRIVE

Collection Shipped With Great Care

Venice High School Head Brings Pieces

Antiques Being Prepared for Exhibition

BY NEETA MARQUIS

After two months on the water in transport from Italy, a valuable collection of Greek and Roman antiques purchased last summer for purposes of study and exhibition at the Classical Center of the Los Angeles city schools, 358 Chamber of Commerce Building, has been received and is being installed and classified.

The antiques, twenty-five in number, consist of specimens of rare pottery dating from perhaps 3000 years before Christ to the first or second century A.D. On account of their frailness they were shipped with the greatest care. They formed part of a 1000-ton cargo of Italian marbles, majolicas, and other art wares which left Leghorn, Italy, September 5, last, on the Italian motor ship, Fella, en route directly to San Pedro, where the vessel docked on the 5th inst.

The carved marbles and modern potteries are designed for the Southern California Christmas trade.

ANTIQUES PURCHASED

The purchase of the antique specimens was made by Edward W. Clark, principal of the Venice High School, under authority of the Board of Education, which last spring voted $1000 for the purpose. Calculating on $200 for cost of transportation, Prof. Clark, who is an authority on archeological art, a private collector and a one-time resident of Rome, invested the remainder, buying from a private antiquarian in Rome. In addition, he purchased for the Venice High School a replica of the famed "Victory" of Samothrace in Carrara marble, with a pedestal of green marble, and $100 worth of antiques.

The largest, as well as the "youngest," of the pieces for the classical center is a clay amphora, or vase for the transportation of oil or wine, which stands about four feet high and measures fifteen or sixteen inches in diameter. This was exhumed from the Monte Testaccio in Rome, a large hill on the bank of the Tiber which is composed of the fragments and dust of similar jars, as the spot marks the unloading place for freight vessels in the palmy days of the empire. Prof. Clark will have a frame of wrought iron made to support this, as its slender foot originally was designed to be sunk in soft sand.

VALUABLE PIECE

The most interesting and valuable piece, from the archeological standpoint, is a slender clay drinking cup about four inches high, obviously handmade, but so crude in both design and workmanship that it antedates the earliest classifications of Greek art. It resembles the so-called "owl" vases of Troy, as on the front, opposite the single handle, it carries the suggestion of a short, broad face, the various features having been shaped after the vessel was made, and baked in position, after the fashion of the modern "gingerbread man." Prof. Clark classifies this as among the earliest attempts of man to make sculpture and says it may easily have survived from 3000 years or more before Christ.

The most beautiful specimen in the collection is a large Greek vase of black-varnished clay as lustrous as black bronze, with a decoration of black figures against a terra cotta background, exquisite in both design and execution—a specimen of the finest art work of antiquity.

OTHER OBJECTS

Other objects of both beauty and unique interest include red-figured Attic pottery of the fifth century B. C., an Etruscan vase and a bottle with both drinking cup and stopper, of black clay; a tall jar with two spouts like a pair of chimneys, each equipped with a strainer, decorated with a curlycue design taken from the tentacles of the cuttlefish—a Cretan model; a Roman drinking cup for banquet use, broad, shallow and stemmed, of varnished clay, with open handles; a Roman cup for drinking bouts, in the shape of a bull's head, which had to be drained before it left the drinker's hand, as it would stand only when placed upside down; a fruit dish, bowls for general household uses and Roman lamps of various design, one attached to a small altar and doubtless used in connection with household worship, one in the shape of a bull's head, with two nozzles corresponding to the animal's nostrils and one of the type used as a New Year's gift, carved with the figures of small loaves of bread, the figure of Victory, and a coin bearing the double-face of Janus. Four small toilet bottles came from a single tomb near Naples.

This is the third purchase Prof. Clark has made for the classical center and he expresses himself as satisfied that he has assembled some of the finest specimens of antique art ever brought to Los Angeles.

HISTORICAL TREE SET IN GARDEN

Patriotic Groups Join G.A.R. in Planting Ceremony Sunday Afternoon

An addition to the Garden of Fame of the California Botanic Gardens was made yesterday afternoon when women of the Grand Army of the Republic dedicated a historical tree from the Confederate prison at Andersonville.

Veterans of the Civil, Spanish-American and World wars and members of the Girl Scouts and Camp-fire Girls were present for the ceremonies, which were in charge of Mrs. Ella Ball Worthy, State patriotic instructor for the Women of the G.A.R.

The history of the tree was told to the assemblage by Mrs. Florence E. Hibbard, department president, and Mrs. Worthy delivered the dedicatory address.

ZONING PLEA GOES TODAY TO COUNCIL

Residents Appeal to Get Light Manufactures in Restricted District

In an effort to upset present residential zoning restrictions of that district south of Washington Boulevard to West Adams and east of San Pedro street to Griffith, Mrs. Sarah Wilson and others will present their appeal to the City Planning Committee of the City Council today to change the zone from B to D thus permitting light manufactures in that area.

The change in zoning is opposed by the City Planning Commission and the boards of directors of the Chamber of Commerce and realty board. Sentiment of those bodies is outlined by W. L. Pollard, chairman of the city planning committee of the realty board, who after a survey presents the following reasons for not disturbing the use of property in the district:

"There is sufficient area in this general district now zoned for light manufacturing; that the change to industrial use would blight the area for homesites; that in the area a colored population has established churches, Y.M.C.A.'s, their homes and social centers, in which use of the property their rights should be protected and that social and economic reasons require that this particular area be kept residential."

Denial of the rezoning petition of Mrs. Wilson by the City Planning Commission caused the appeal to the City Council.

OFFICERS TRANSFERRED

Headquarters of the Four Hundred Twenty-sixth Field Artillery announced yesterday that First Lieutenant Enno G. Fruewald, Field Artillery Reserve, had been transferred to that regiment and been assigned to Battery A and that Second Lieutenant Robert S. Butler, also recently transferred to the Four Hundred Twenty-sixth Field Artillery, had been assigned to the headquarters of the regiment as liaison officer.

EARLY SHOPPERS REWARDED

Chinese Pewter Makes Christmas Gift

Novelties Attract Women

Dorothy Carlson, University of Southern California co-ed, kneeling to admire a bit of Chinese pewter in shop.

EARLY Christmas shoppers are finding veritable treasures in merchandise at modest prices in Los Angeles stores.

Among the discoveries of the shoppers are vases, bowls, teapots, pitchers and smoking sets of Chinese pewter, beautiful yet not expensive. This ware has achieved a new popularity this season.

The teapots come in odd shapes such as vegetables or animals and there are old pewter handwarmers which once kept oriental hands cosy in voluminous kimono sleeves. The handwarmers may be used for flowers, as the tops are perforated to allow the warmth from lighted coals to escape.

"Time is flying—buy Christmas gifts now"—while the assortment is generous—is the advice of those who already have made their choice.

PROPOSALS FOR BUSSES CONSIDERED

Utilities Board Has Two Applications for Service Over New Route

Two applications are before the Board of Public Utilities for the establishment of a bus service for El Sereno, Emery Park and Alhambra. One application is from the Pacific Electric Company and the other from the Motor Transit Company. The board has taken the requests under advisement in order to investigate and decide which will be in position to give the better service.

The Pacific Electric application is for a service between Huntington Drive and Fremont avenue over the following route:

Starting at the intersection of Eastern avenue (El Sereno) and Huntington Drive, thence southerly over Eastern avenue to Templeton street, thence easterly over Templeton street to Lifur avenue, northerly on Lifur to Navarro, easterly on Navarro to Stockbridge, southerly on Stockbridge to Templeton, easterly on Templeton to terminal location on Fremont avenue.

It is proposed to start the service at 6 a.m. and continue every thirty minutes until 9 a.m., then hourly until 4 p.m., then every thirty minutes until 7 p.m., then hourly until 11 p.m., with a 10-cent fare, and forty school ticket rides for $2.

General Manager Marsh drew the attention of the utilities board to the fact that F. D. Howell, general manager of the Motor Transit Company, had informed the board that request had been made to the bus company for a service in El Sereno Emery Park and Alhambra and that the company is willing to provide it if a satisfactory route could be decided.

Marsh said there is a wide difference of opinion in the territory on the proposed service, some being in favor of the Pacific Electric bus service and others favoring the Motor Transit Company.

Consequently the board will reach a decision for presentation to the State Railroad Commission.

Utilities Board Considers Plea on Bus Service

Application of the Pacific Electric Railway to discontinue its bus service on what is known as the Hyperion avenue, Silver Lake, Glendale Boulevard Motor Coach Line has been taken under advisement by the Board of Public Utilities, following arguments for and against the plan.

Councilman Foster and patrons of the lines have registered protests with the board against discontinuance of the service.

The Pacific Electric sought to discontinue the service May 12, 1926, setting forth that although $5000 was paid as a subsidy during the first year, it was operated at a loss. People in the district agreed to subsidize the line for two more years and the service was continued over a slightly different route.

According to Gen. Mgr. J. O. Marsh, of the utilities department, it was hoped that the district would have filled up so that patronage would justify further operation of the line without further bonus. The Pacific Electric Company contends that the line continues to operate at a loss, even with the bonus.

The Pacific Electric has filed application with the State Railroad Commission to discontinue the service and a hearing has been set for next Wednesday at 10 a.m.

NEWSBOYS THEATER GUESTS

Several hundred Times newsboys were guests of the Shrine Theater management yesterday afternoon and witnessed the three-ring circus and feature motion picture now on the bill.

HOLLYWOOD WIFE ASKS FREEDOM

Sister of Estelle Taylor Sues Roger P. White and Charges Nonsupport

A divorce suit charging nonsupport was on file yesterday against Roger P. White, former consular agent and brother of Jack White, motion-picture producer, brought by Helen G. White, a sister of Estelle Taylor, actress wife of Jack Dempsey. The suit was filed by Attorney Mark M. Cohen.

The divorce action signals the wreck of a matrimonial bark launched September 30, 1927, when the Whites were married in Hollywood by Rev. James H. Lash.

The romance which led to the marriage began several years previously when Mrs. White, then acting in pictures at Catalina Island, was forced with other players to take refuge in White's island home during a storm.

Mrs. White's first husband was Thomas Ryan of Wilmington, Del. Her next was Edward W. Carter. She married Carter in Los Angeles in 1919 and they separated in 1923. Subsequent divorce was made final in August, 1926.

Departments Collect Cost of Operation

The building, electrical and plumbing divisions of the city Department of Building and Safety in October earned a total of $7528 more than the cost of maintaining these divisions, according to the monthly report of Superintendent of Building Backus to the board, just issued. These departmental receipts are obtained from fees paid for building, electrical and plumbing permits. The departmental expenditures for the month for the three divisions totaled $40,338 and the receipts were sufficient to pay this and to leave a surplus of $7528.

Supt. Backus's report showed that during October automatic traffic signals were installed at ten street intersections, making a total of 432 interesections at which these signals are in operation. New ones are installed at the rate of ten intersections a month, the money for them being obtained from police-court fines for violations of the traffic ordinances.

DEFENDANT PLEADS POVERTY

Mrs. Janette O'Grady has a whole year of alimony due her. Her big problem, however, is how to get it, if her husband's story is true. James O'Grady is the husband. He was arrested in Oakland and brought back to Los Angeles on a contempt of court charge, and, he says, has been walking the street ever since last Wednesday, flat broke. In fact, when he appeared in court on Wednesday he begged Superior Judge Rosenkranz to send him to jail so he could eat. He is scheduled to appear in court today, providing he hasn't starved to death since Wednesday.

BAR GOVERNORS FACE PROBLEMS

Board Plans San Francisco Meeting This Week

Richardson and Elconin Disbarment Listed

McPherson Check to Hardy Develops Question

The recommendation of a local administrative committee that Attorneys Howell Richardson and Benjamin Elconin be disbarred and Chief Deputy District-Attorney Murray be exonerated on deceit and collusion charges growing out of the so-called Lewis H. Allen bail-bond scandal, and the question of whether any further action is to be taken in the attempted investigation of the admitted acceptance by Superior Judge Hardy of a $2500 check from Aimee Semple McPherson, will come up for final action before the board of governors of the State Bar at its regular November meeting in San Francisco Thursday and Friday.

Richardson and Elconin, who have already filed a statement in opposition to the report recommending their disbarment, will appear before the governors and argue through their counsel that the evidence does not sustain the findings of the committee.

JURISDICTION CHALLENGED

The opposition statement challenges the jurisdiction of the bar governors to take any action in the case on the grounds that the asserted acts of which the local committee found the attorneys guilty are announced by the bar itself to have been commited prior to the adoption of the State Bar Act.

It also purports to take apart and refute piece by piece each of the several findings contained in the committee's recommendation and prove that Richardson and Elconin are innocent of the charges.

The recommendation for disbarment was handed down by the committee, of which Louis H. Myers, former chief justice of the State Supreme Court, is chairman, after a lengthy public hearing. Richardson and Elconin, according to the committee's findings of fact, conspired to have the Allen case dismissed and a $5000 bail bond exonerated, which they then divided between themselves. Murray was cleared of all charges by the committee report.

CHECK PRODUCES MUDDLE

The Hardy-McPherson check matter will be brought to the attention of the bar governors in the form of a report from Special Examiners Victor E. Shaw and Kenyon F. Lee. The report will point out that pursuant to the board's instruction an investigation was launched but halted abruptly when Judge Hardy refused to testify on the ground that the board lacks jurisdiction to investigate his conduct as a judge.

The report also will state that Judge Hardy was cited before the Superior Court to show cause why he should not be punished for contempt on account of his refusal to testify and that Superior Judge McComb dismissed the proceedings on the ground that a judge is not a member of the State Bar and therefore is not subject to its jurisdiction.

The question before the governors will be whether an appeal from Judge McComb's ruling shall be taken to the State Supreme Court and, if so, in what legal form.

PLEA MADE FOR SAVING WILD LIFE

Pitiful Remnant Held to be Nearing Extinction in Forests of California

Only a pitiful remnant remains of the millions of wild fowl and the thousands of deer and other animals that made California the paradise of sportsmen forty years ago, Walter Welsh, captain of the volunteer deputies for the State Fish and Game Department, told members of that body Saturday night at a dinner in the Chamber of Commerce.

"Only by the co-operation of the people working with the men whose duty it is to protect the wild life of the lakes and forests can even the few that remain be preserved," the speaker declared.

"Forty years ago the conservation of game was considered a sentimental notion. Today we realize that our resources have been so wasted that another twenty years will see the total disappearance of many types of wild life."

Eugene Bennett, chief executive of the Fish and Game Commission, declared that the department constantly is being confronted with new problems. He spoke of the diminishing supply of tuna off Catalina Island, and stated it is difficult to anticipate what the condition of wild game will be in the next ten years.

Grahame B. Ridley spoke for the Associated Sportsmen of California, and commended the splendid work being done by volunteer game wardens in co-operating with the officials in curbing violations of the law.

The dinner concluded a meeting that opened early in the afternoon. It was the first time that the volunteers had met in convention with officials of the fish and game department and more than seventy-five attended. During the afternoon instructions to volunteers were given by Capt. Welsh, Eugene Bennett, I. Zellerbach, president of the State Fish and Game Commission, and C. S. Bouder, chief of patrol of the fish and game division of the southern district.

BANDITS ENTER ROOM

Edward S. Stokes, 919 Albany street, lost $40 and jewelry to two bandits early yesterday morning who entered his room and forced him to lie with his face to the wall while they took the valuables from his trousers, he reported to police. The room was in darkness, police stated, and Stokes was unable to furnish police with more than a meager description of the two robbers.

Where to Find Things

Useful reference list, including out-of-the-ordinary objects and services that you may not know where to obtain. Arranged alphabetically.

DRESS PATTERNS, ETHEL EATON'S Practical muslin patterns. Cut to measure. Perfectly fitted. Special, $5. 2510 W. 7th st. WA. 3321.

DRESS TUCKING—WE. 8656 Let us design and trim your dress or coat with TUCKING of the newest type and fashion. Very artistically and reasonably done. DRESSMAKERS and private trade a specialty. Work called for & delivered. Art-Tucking Co., 1740 Santee.

DRUGS—TAYLOR & SONS. WH. 6614. THE STORE WITH A PERSONALITY 653 N LA BREA CORNER MELROSE

DRUGS—SCHWARTZ DRUG CO. Prescription expert. 6800 Sunset Blvd. HE. 1206.

PAINTING AND DECORATING H. S. HOOPER CO. 5062 Sunset Blvd. OLympia 4135

PAINTING AND PAPERHANGING Sherwin Williams Paint Store. Estimates gladly given.

PAINTING, PAPERING, TINTING and repairing. First class work. Reasonable price. McCOY, OL. 4131.

PAINTING, PAPERING Spray painting & cold water painting. L. A. STOCKFISH 3076 W. 10th st. DUnkirk

PAINTING, TINTING, BEST MATERIAL Work guaranteed. HOUSECLEANING by day or contract. Refs. Midland

INCOME REPORTS INDICATE FRUGALITY

LIEN FILED AGAINST ACTRESS FOR DEFICIENCY IN BACK TAXES

Persons who have to talk to the government about their annual income are paying more attention to that branch of their affairs, it was indicated in reports of Collector of Internal Revenue Welch. While a large number of income-tax liens already have been filed for the last fiscal year, the figures show more of an inclination to keep track of incomes and expenses, the reports indicate.

A lien was filed against Ruth Chatterton, actress, of 810 Camden Drive, Beverly Hills, for $109.12 additional taxes for 1920; $203.19 for 1921 and $36.29 for 1922. Numerous other liens were filed.

FINAL RITES TODAY FOR A. J. PAINTER

Funeral services for Archibald J. Painter, 53 years of age, garage owner in Los Angeles for fifteen years, and a resident for nearly twenty years, will be conducted today at the Garrett Brothers' mortuary at 2 p.m. Burial will be in Inglewood Park Cemetery.

Mr. Painter was born in Milwaukee. He leaves his widow, Mrs. Fannie Painter, 3147 Fourth street, and two daughters, Virginia and Lucetta.

Schools and Colleges

Commercial Schools

$5 a Mo. to FIRST 100 enrolling New Classes, Tuesdays, Thursdays. All courses. **$5 NIGHT SCHOOL** Free Lecture Monday Nights by Dr. Miller, Human Culture, Misfits, Vocational Guidance. Calif. Commercial College, 2711 W. 6th St. FI. 1122.

Increase Your Salary-Attend Night School Coin your spare time into salary-raising ability. All Commercial Subjects; also Business Administration and Higher Accountancy. Get Catalog. Office Open Tonight. Woodbury COLLEGE 727 So. Figueroa St. TRinity 8491

WHERE ARE YOU GOING TONIGHT? TR. 3876 START TONIGHT! Secure an ORGANIZED BUSINESS KNOWLEDGE the Sawyer SCHOOL OF BUSINESS 605 So. FLOWER ST.

TWENTY GIRLS WHO CAN TYPE—may earn Life Scholarship, value $300. EARN EVERY DOLLAR. Can also use 5 boys. Begin Nov. 5th. Branch of MacKay's. CALIFORNIA COMMERCIAL COLLEGE, 2711 W. 6th St.

COMPTOMETER Elliott Fisher, Underwood, Moon Hopkins, Burroughs Bookkeeping taught in six weeks. Positions waiting. Individual instruction. Day and MACHINE ACCOUNTING INSTITUTE, 605 W. 7th. TU. 4101. Typewriting FREE

Military Schools

PACIFIC MILITARY ACADEMY CULVER CITY Elementary & High School (Accredited) Enrollment limited. References required. Healthy environment. All Athletics. New Fireproof building. Address Secretary. P. O. Box 306. Culver City Cal. EM. 6022

SAN DIEGO ARMY AND NAVY ACADEMY The West Point of the West. A fully accredited school preparatory to College, West Point and Annapolis with a Lower School for younger boys. Land and aquatic sports during entire year. Christian influence. The largest private school west of the Mississippi River. For catalogue address COL. THOS. A. DAVIS, Pres. (late Capt. Sixth U. S. V. Infantry.) Pacific Beach, California.

Bible Training Schools

BIBLE INSTITUTE OF LOS ANGELES A SCHOOL OF TRAINING FOR CHRISTIAN LEADERSHIP DR. JOHN MURDOCH MacINNIS, Dean. Interdenominational co-operating with all evangelical churches. Day, evening and Correspondence Courses. 536-558 S. Hope St. MET. 6701. Radio KTBI.

...ind Things

...of-the-ordinary objects and serv... Arranged alphabetically.

SPECIAL NOTICES—
Miscellaneous —3

Baths and Massage —3-A

MASS., cab., sw. & show., Swed., prof. $2; students $1. All treat. for reduction, elimination, constip., restorat., 424 S. Bdwy. R. 209. VA. 1765.

SPECIAL massage, baths, scientific light health treatments, chiro. Exp. nurse. Reducing. Hours 10 to 10. 342 S. New Hampshire. DU. 9690.

AT your home: "Massage—Osteopath" Electric Blanket, Vibratory, etc. Call "Specialist," BEacon 0383.

INSTITUTE Swedish massage. 333 Union League, 2nd & Hill. VA. 6270.

Medical —3-B

DRS. SHORES & SHORES
501 Met. Theater Bldg., 6th & Hill. Deafness, asthma, catarrh, blood, skin, nerves, chronic diseases specialty 35 years. Hours 10-7, Sundays 10-12.

MAN DOCTOR
Spec. 30 yrs. New methods. Quick results. Ex. free. 219 Douglas Bldg., 3rd & Spring.

Sanatoriums, Hospitals, Etc.—3-C

EL RETIRO Sanitarium, home for aged & convalescent, bed cases taken. 527 W. Regent, Inglewood. 2106.

MT. Washington Hospital for lease or trade. 10 beds. Any case. OA. 4658.

PRIVATE sanitarium for aged, bed cases taken. Dist. YO. 1337.

Detectives —3-F

J. R. ARMSTRONG, Detective Service. High-class secret service. Open evenings. 206 S. Spring. TUcker 1810.

Dentists —3-G

FALSE teeth repaired. 4-hour service guar. 211 W. 1st st. VA. 7379.

Theatrical —3-P

MOTION PICTURE
Producers want new adults & children. Those interested apply 10 to 6. Room 15, 5623 Santa Monica Blvd.

MOTION picture studio wants new faces and voices. Open to men, women & children all ages. Free screen & voice test. Give address & phone. Address X, box 186, Times Office.

MOVIE opportunity. New talent and faces wanted. Not a school. No investment. Call at once. Suite 8, 933 SEWARD, Hollywood.

MOTION picture prod., casting, & will interview adlts. R. 200, 861 Seward.

TRAVEL OPPORTUNITIES—
Land, Water, Air —3-H

SUNSET WAY
New direct service to
Portl'd, $18, Seattle, $21
OVER SHORTEST SCENIC ROUTE STRAIGHT THRU. NO CHANGE. BEAUT. NEW HEATED COACHES. RECLINING CHAIRS. DAILY SERV. SUNSET MOTOR COACH CO. ASTOR HOTEL, 208 S. Hill. ME. 6751.

Sunset Motor Coach Co.
EVERYBODY TALKING ABOUT US. WE HAVE MOST COMFORTABLE COACHES, THE FINEST ON COAST. RECLINING AIR CUSHIONED CHAIRS. DIRECT SERVICE. NO CHANGE. STRAIGHT THRU OR STOP OVER PRV. SER. THE BEST.
Port. $18, Seattle $21.00
ASTOR HOTEL, 208 S. Hill. ME. 6751.

WANTED—Experienced driver to drive Stutz collapsible coupe to Jacksonville or Palm Beach, Fla., about Nov. 25, in exchange for transportation. Must have best refs. Phone any eve. between 6:30 & 8:30. Santa Monica 28375.

PACKARD sedan, Portland, Oregon, Tuesday morning. Want 2 to drive for expenses. DR. 5554.

WILL drive east for exp. Drove west 2 weeks ago. Call Douglas 489-J, Glendale. R. N. MARSHALL.

MIDDLE West, driving, take two, help pay expenses. BE. 9455.

VANCOUVER, Nov. 24. Take 2, share exp. Closed car. ME. 5321. Rm. 701.

AUTOS FOR HIRE—
With or Without Drivers—3-R

NEW PACKARD SEDAN WITH CAREFUL DRIVER. KNOW CALIFORNIA THOROUGHLY. CALL DR. 5554.

1929 sedan, long or short trips. Capable & careful driver. Reasonable rate. RO. 9445.

LARGE late model sedan, expert lady driver. Cover's Drive-Yourself Service. 718 S. STEWART. FI. 2247.

5 & 7-PASSENGER sedans & limousines with or without driver, reduced rates. 3154 WILSHIRE. DR. 6191.

PACKARD sedan, 7-pass. Owner driving. Long or short trips. GR. 3091.

NEW PACKARD CLOSED CAR. Owner driver; low rates. DU. 7861.

NEW PACKARD 7-pass. sed., careful driver. LOWEST RATE. BE. 3493.

SPECIALTIES FOR WOMEN
Services and Shops —3-W

Beauty —3-WA

FACE PEELING CREAM, $5. Mme. Nell E. Anderson, 315 S. Broadway. ME. 2764.

WHY look old? When we can eliminate all wrinkles & give a youth complexion? Mouser's, 602 Brack-Shops.

WEIGHT reducing—Free trial demonstration. 300 N. Larchmont. GL. 0878.

Hair —3-WB

LEON OIL WAVE $7.50
Marcel Effect. Finger Wave not nec. 607 S. Hill St., Rm. 434. TU. 4650.

Shampoo & Finger Wave
$1. BY EXPERT. ABELL'S. TU. 5904. 304 Jewelers' Bldg. 747 S. Hill.

$5 Perm. Wave, Rose Gray
Beauty Shop, 617 W. 7th. TU. 8179.

Miscellaneous —3-WG

TAKARA
Antiseptic powder for feminine hygiene, a soothing, cooling & cleansing wash. 50c & $1 per package. For sale at all drug stores.

DISCARD GLASSES
Defective sight restored to normal. EMILY A. MEDER, Suite 408 Fine Arts Bldg. VA. 1947.

PERSONALS—
Business —4

JOHN'S PIPE SHOP
524-524½ So. Spring St.
THE SHOP THAT JOHN KEEPS
THE SHOP THAT KEEPS JOHN
Not A Cigar Store
Between 5th & 6th sts. Estab. 1908.

ARE YOU IN TROUBLE
OR DOUBT?
SPIRITUAL PSYCHOLOGY
Psycho-analysis of your life will solve business, domestic & personal problems of love, marriage, health changes, etc. Hours 10 to 5:30. Thursday evenings until 8:30. Closed Sunday. Special analysis of your life this week, $1. Studio of Psychology, 1924 WEST 6TH ST.

WANTED
Address of
JOHN A. FRAY
Formerly of Hollywood.
Big deal now pending.
Address Y, box 147, Times Office.

ACCOUNTANT, office and salesman, will pay week's salary for lead to a job, permanent; references. H., 513 S. Olive.

ONE FOUNDER'S LIFE MEMBERSHIP, DEAUVILLE BEACH CLUB, $425. READ PAIN, OXFORD, OHIO.

PHOTOSTAT copies of letters, legal documts., maps, etc., while you wait. So. Cal. Blue Print Co., 114½ W. 3.

GET your mail at 504 W. 8th st. TU. 2460. $1 mo. Hrs. 9 a.m. to 9 p.m. Confid.

THE CLUB EXCHANGE, INC. CLUB MEMBERSHIPS bought and sold. VA. 8893. 313 Quinby Bldg.

LADY expert teacher auto driving 15 yrs. experience, long list satisfied client, reasonable rates. OX. 9615.

WE can market your novelty, product or develop your project. Room 402, 530 W. 6TH ST. TU. 6543.

INVESTIGATE repayment all your money, 2% bonus, 8% perpetually. Address EP, box 18, Times Office.

INTELLIG. yng. widow wishes unsecured loan $60 to compl. bus. course. Mrs. Lette, 9-12 A.M. WE. 6872.

ALL CLUB MEMBERSHIPS. I pay cash, but sell on easy terms. Est. 1920. "Club" Brace, Detwiler Bg. TR. 9929.

ANY one witnessing accident at cor. Hooper & Washington Sept. 22 bet. 3 & 4 p.m. please phone WH. 2434.

AUCTION bridge lessons. Beverly Hills & Hollywood. OXford 1496.

WANTED—Envelopes, postcards to address. Any typing, reas. ME. 2587.

FOR sale, Wilshire C.C. membership. Terms. OR. 6722.

MESSNER Aux. Veterans of Foreign Wars carnival, Patriotic Hall Nov. 19.

DETECTIVE AND INVESTIGATION. QUICK SERVICE. CALL TU. 4381.

BOOKS BOUGHT FOR CASH. Any quantity. 518 W. 8 st. TU. 5713.

FALSE TEETH REPAIRED. 424 Bryson Bg., 24-Spc. (Op. eve.) TU. 9392.

AUCT. & CONTRACT BRIDGE LESSONS. FRANK X. BAUR. OR. 4792.

Inquiries, Missing People —4-A

WANTED, whereabouts of FRANK REIDHAAR (OR FRANK REIDHART) in connection with settlement of his mother's estate. Any information should be sent to M. M. ...

CARLOS LISTERN, get in touch with Pastar Salazar. OX. 9852.

CHURCH NOTICES—
Liberal and Orthodox

Liberal —5

ANNOUNCING OPENING
Spiritual and Ethical Society. Auxiliary of Francis Church of Truth at the West Ebell Club, 1717 W. 47TH ST., Thursday, Nov. 22nd. Under leadership of ESTELLE FARNSWORTH. Public invited.

Anna Dawson, Spir. Heal., advisor. Cir. Thur. ev. 943½ W. 6. TU. 5786.

BUSINESS ANNOUNCEM'TS
Miscellaneous —6

1000 Letter Heads $2.50
1000 good envelopes $2.50
1000 business cards, $1.65. Progressive Printing Co., 237 SO. GRAND.

FURNACE & stove repairs, chimney work, gas adj. Atkins. TU. 3051.

Attorneys, Counselors —6-A

JOSEPH MAYER
LAWYER
507 DELTA BLDG.
426 S. SPRING, bet. 4th & 5th. TUcker 1444. TUcker 6140.

MEXICAN law, all branches, translation, interpreter, represent foreign lands. 206 Mason Opera Bg. MU. 0440.

Patents, Patent Attorneys—6-M

GILLETTE-SEVERY LABORATORIES
TOOL & DIE WORKS
Specializing in metal stamping and forming dies, Bakelite, die-casting & rubber moulding dies, wood and metal patterns, eng. & mfg. service. 1845 S. Western Ave. EMpire 6730.

ADVICE free. 426 S. Spring. Room 419.
Pat. O. O. Martin, Atty.

NEW IDEAS PROPERLY MANAGED
Valued protection; gainful deals. Pat. Enterprise. R. 320. 205 S. Bdwy.

MARTEL, Pat. Atty. 124 W. 4. Rm. 471. FREE ADVICE. MODERATE FEES. SEARCHES MADE IN WASH. $5.

HAZARD & MILLER. Send for book on patents free. 5th floor. Central Bldg., 6TH & MAIN.

F. E. Maynard, Reg. Pat. Atty. 20 yrs. experience. Free infor. 315 W. 9.

H. L. BARTON, M.E.—Pat. Atty. Mod. fees. Adv. free. 821 Santee. VA. 3465.

Manicuring, Chiropody, Scalp Treatment —6-K

SELECT manicuring, 9th & Bdwy. Rm. 812, Orpheum Theater Bldg.

Collection Agencies —6-R

ATLAS CLAIM ADJUSTMENT CORP. 428 DOUGLAS BLDG. TU. 8451.

ROSS Col. Agency, 445 Subway Term. Bldg. MU. 8047. No coll., no charge.

Carpet, Rug, Paper Cleaners—6-S

RUGS CLEANED
Under our patent process, rugs cleaned at your home, $1.50 each. All work guaranteed. VE. 6548.

EDUCATIONAL — SCHOOL,
College, Private Instructions —7

VISIT NATIONAL'S PRACTICAL SCHOOL
See OTHER Ambitious Men training for bigger pay, steady positions in the profitable
AUTO TRADES.
See men without any previous experience learning to do practical work. More than $500,000 equipment. Forty Experienced Instructors train YOU. IF YOU REALLY WANT TO GET AHEAD — Visit Today — will pay you. Take "E," "M" or "F" cars south.
If you cannot call, send for BIG FREE BOOKLET THAT GIVES COMPLETE INFORMATION. Send the coupon to National Automobile School, 4006 S. Figueroa St., Los Angeles, Calif.
Name .... Age ....
Address ....
City ....

We Train and Place You
Prepare for Dec. L.A. County Teachers Exams. Day-Eve. Class. Kurtz Educational Service, Inc. 619 Hollingsworth Bldg., 6th & Hill.

ENROLL now to prepare for TEACHER'S CERTIFICATE EXAMINATION in Dec. under A. A. Macurda. L. A. Coaching School, 1809 W. 9. DU. 1416.

TUTORING adults & children, exp. teacher, Calif. certificate. OL. 9636.

Musical, Dramatic —7-A

JAZZ piano, saxophone, clarinet, violin lessons. Ph. for circular. Winn-Kearney, 942 S. Broadway. VA. 8348.

8-PC. dance orchestra at liberty. Just thru 8 mos. engagement. DE. 2230.

SINGERS wanted for OPERA. Public appearances. GLadstone 8363.

PIANO lessons guaranteed or money refunded. Tel. CApitol 0916.

GUITAR, steel and Hawaiian dancing by native H'wns. 222 W. 17. AT. 6752.

Professions, Languages —7-B

FRENCH—SCHOOL or RESIDENCE. L.A. Schl. of Languages, 233 S. B'dwy.

SPANISH lessons 3 mos. $5. Enroll now. Rivas School, 145 S. Broadway.

Dancing —7-C

DANCING
LESSONS 50c PER HOUR. PRIVATE AND PRACTICE. BEGINNERS' NINE-HOUR COURSE, $4.50.
75c Strictly Private—75c
INDIVIDUAL TEACHERS
Palais De Dance
616½ S. Hill St.
PHONE TUcker 4345.

DE LUXE ACADEMY
8 ONE-HOUR LESSONS, $2. 50 lady and gentlemen instructors. Above Belasco Theater, 1056 S. Hill.

CONTRACTORS—
And Builders —8

Let us Build and Finance Your home or building 100%
ON YOUR OWN TERMS
3-5 or 10-year loan. Will clear lot, free plan and appraisal service. Call or see Mr. WHITLEY or KRUSE. GUARDIAN INVESTMENT CORP. WE. 5361. 1209 So. Hill st.

I WISH to meet person with money or in construction business to develop Spanish-colonial architecture; sure success. F. Silliceo, 634 S. Sichel st. Prefer Span.-Eng.

METRO. CONT. & FINANCE CO. 100% FINANCING. HOMES, FLATS, COURTS, APTS., STORES. 747 S. Hill st. Rm. 601. VA. 2808.

BERT DALE. Apts., stores, homes, built and financed. 7220 Beverly Blvd. OR. 1141.

Remodeling and Repairs
Specialty. L. De La Croix. HO. 6526.

PLANS & SPECIF. $5 PER SET. Mod. resi., flats, apts., duplex. Pinkenbinder, 727 Story Bg. TU. 5170.

PAINT, TINT, PAPERING, ROOFS repaired, repainted. Best work. Quick serv. Low prc. AX. 2535, eves.

CARPENTERING, painting, concrete work, equipped for anything. New or old, reliable & efficient. VE. 4896.

CALL us for estimates on painting & paperhanging. Sherwin-Williams Pnt. Store, 1501 W. 7th st. DU. 0693.

GARAGE $45 up, any size, anywhere. Shell of small house, $130. 613 W. 54TH ST. A. M. WILSON. AX. 8781.

BRICK, TILE, CEMENT WORK AND LEAKY ROOFS REPAIRED. TH. 4925.

PAPER hanging, painting & tinting. All work guar., reas. OA. 8203.

PTG., papng., carp., roofg., cash or EZ tms. H. A. Watts. HU. 6491-J. TH. 8018.

PAINTING, PAPERING & TINTING. CASH OR EZ TERMS. HU. 3216.

MAKE YOUR HOME PAY INCOME. Butterworth. TU. 3508. HE. 0365 eves.

PAINT, paperhanging. Free papring., fr polishing offer. Peterson. WE. 6711.

BUILDER, A-1, reas. Carptr. Color coat, stucco, plast., cement. OR. 5036.

TILE WORK—Drainboard, bath, remodeling, mantels. Est. free. OR. 7907.

C. Wesley Taylor. 100% fin. 4-r. $1500. 5-r. $1700. 6-rm. $2100. WH. 5798.

HOUSES painted $40 up. Papering & tinting aft. 6 p.m. Caughlin. AX. 2895.

PLASTERING, interior and exterior; patching a specialty. TH. 8001.

PLASTER patching, stucco recoloring. Prices reas. Quick service. YO. 9450.

Tile Drainboards TH. 0137

PAINT contr., thoro. work, neatness our hobby; call for est. GA. 6268.

YOUR home built to order, ready for Xmas. O. A. MILLER. YO. 7117.

Cement Work —8-D

CEMENT WORK, ALL KINDS, LARGE OR SMALL JOBS. MIXER. REASONABLE PRICES. DR. 6513.

CEMENT wk., no job too lg. or small. Reas. Guar. wk. TH. 7744. YO. 4755.

PLASTER, brick and cement repair work. No job too small. TH. 3105.

CEMENT work, flat work, foundations, etc., reasonable prices. Ph. AT. 8739.

CEMENT AND BRICK WORK. FIRST-CLASS SERVICE. DRexel 1470.

PLASTER, PATCHING AND STUCCO WORK. REAS. PHONE AT. 8232.

Roofing —8-E

ROOFING
REPAIRS: LEAK-STOP. OL. 2470.

GENERAL roofing, repair; waterproof. 5-yr. guarantee. VE. 0533.

Hardwood Floors —8-K

FLOORS sanded, cleaned and waxed. L.A. Floor Refinishing Co. UN. 3783.

FLOORS machine sanded, cleaned, waxed. Hassler. ...

WANTED—HELP—
Male

ADVERTISEMENTS under this heading are restricted to those offering bona fide positions without any investment required. Positions requiring an investment will be found under the heading "Investments Required." Educational ads will be found under the heading "Educational—School, College, Private Instructions," "Business Training Courses" and "To Learn Trades."

Miscellaneous —10

GAS hoist man, $5.50 day (camp.) 2 pipe line welders, $9 day. Auto mechanic, sheet metal worker, $6 day. Wood shaper man, $7 day. Machinist, tool maker, 90c hr. Sign painter, brass moulder, $37.50 wk. Lather hand, 75c-85c hr. 2 iron moulders, 75c & 80c hr. Tool & die maker, $35-$40. Kennel man, $25 mo. & bd. Truck driver (plumbing supply exp.) $115 mo. Florist shipping clerk (reference.) $125 mo. 2 sulphur burner operators, 60c hr. Young man for pool hall, $18 wk. Delicatessen man, $100 mo. Ranch teamster, $40 mo. & bd. Chicken man, $65 mo. & bd. Married orchard man, $80-$100 mo. & house. Married rancher, $75 mo. & house. Janitor & maid, $75 mo. & apt. MURRAY & READY EMPLOYMENT AGENCY, 534 Towne ave.

ROUTE SUPERINTENDENT WANTED
An opportunity exists for a capable route superintendent in one of Los Angeles' largest laundries. The man chosen must be big mentally and physically, energetic, middle-aged, sober and thoroughly experienced. Failures need not apply. Write giving complete history, age, religion and when available. Salary no object to right man. Address Y, box 365, Times Office.

MEN WANTED
Men wanted with experience in organization work such as lodges, unions, etc. Prefer parties now actively engaged in this type of work and at present affiliated with local organization. Have unusually attractive proposition for parties who qualify. Address Y, box 262, Times Office.

AUTOMOBILE HELP
Electricians .... $30-$40 wk.
Fender & body men .... $1 hr.
Mechanics (Ford & Chrysler) 70c up
Radio service men .... $25 up
Top trimmers .... 85c up
4 generator men .... $5 day
Ken Clarke's (Agcy.) 425 Venice.

MAN
A man between 25 and 30 years of age. Must have good reference. To take hold and help relieve me of my responsibilities in my established business. No investments required. Tell me all about yourself first letter. Address X, box 172, Times Office.

EXPERIENCED Stock Brokerage Clerks
For all positions. Give full details of experience, stating places of past employment, also references. Replies held strictly confidential. Address F, box 350, Times Branch.

MAN
To assist me in my old established business. Must be neat appearing, ambitious, willing to work. The man chosen will be given exceptional opportunity. Apply to my secretary MISS BLAKELY, 621½ South Flower Street.

YOUNG man, 18-20 yrs. old, with H.S. education for position in shipping dept. with large wholesale hardware firm. Excellent opportunity for advancement. Must live at home with parents. Inquire 500 E. 1st St.

BOY TO LEARN PRESSING ON MEN'S COATS
I. LAVINE
1006 MAPLE AVE.

A SALARY TO START will be paid 4 neat appearing men capable meeting the public for publicity dept. of an old established corp. Rapid advancement to capable men. MR. BRADLEY, 1701 S. Grand.

YOUNG MAN
18 to 25. Perm. work. Distribution plan. Liberal pay for what you put out. Fine future. See Mr. Arbens, 1234 S. Hope st., 9 to 11 a.m.

LAUNDRY ROUTE MAN
Excellent opportunity for reliable ambitious man on established route. Must finance delivery car. CARLSON LAUNDRY, 712 W. 3rd st.

ASSOCIATE wanted with man of wide experience in REAL ESTATE business, have license notary & full office eqp. Can make $500-$800 mo. Address P, box 347, Times Branch.

WANTED—Experienced radio salesman, no canvassing. Floor days & plenty of prospects. Good drawing account. Give refs. Address N, box 763, Times, Glendale.

5 MEN wanted for sales work. Good pay and steady employment to live men. 907 Loew's State Bldg., L. A., or 106-A East Broadway, Glendale. Also 65 N. Raymond, Pasadena.

ENERGETIC salesman with car who can prove by his work that he can qualify as sales manager. Large income assured from first day. Address P, box 382, Times Branch.

AMBITIOUS MEN
YOUNG MEN OVER 25 WITH GOOD CLOSED CAR. APPLY MORNINGS BEFORE 11:30. 680 S. VERMONT AVE. (Near Wilshire.)

ACT NOW—Take advantage of this money-making opportunity. Big season now. No investment. 321 W. 3d. Room 627.

WANTED, 2 young men to earn entire tuition, any course, for part-time work. California Commercial College. FI. 1122.

PHOTO COUPON MEN, THE BEST offer in town awaits you at 907 Loew's State Bldg. No investment. Let's go, now.

CLERKS unusual, engineer, repairs, paper hanging, $150 mo. House man, out, $50. r.&b. FRY EMP. AGCY., 405 So. Hill.

AUTO MECHANICS, WASHERS, RUBBERS, SANDERS, FLOORMEN, HELPERS, BOYS, DRIVER. SEE AUTO EMP. AGCY., 702 E. 6 st.

HERE'S YOUR BIG CHANCE
No experience or capital needed. A Xmas whirlwind. Prospects everywhere. 907 Loew's State Bldg.

YOUNG man, 17-30, neat appearance, to take orders. $18 weekly salary plus bonus. Permanent. 335 Southwest Bldg.

WANTED—Good cook and houseman for 2 bachelors. Call after 6 p.m. 234 S. NORMANDIE.

LIME kiln foreman. Exp. hydrated lime, country .... $175. Hummel Bros. (Agy.) 529 Towne ave.

NEAT, courteous yg. man; steady wk. No exp. req. $5 day easy. See Mgr., Rm. 313, 233 S. Broadway.

BOY for downtown delivery. Must be 18. Good wages. Wheel & uniform furnished. 1019 S. Olive st.

MACHINISTS, lathe, assemblers, body-fender men, 75-85c hr. Green's Agcy. 220½ S. Spring.

FOR restaurant & cafe work see Green's Agcy. 220½ S. Spring.

BOY, artistic designer. University Florist, 3445 S. Figueroa st.

2 PRUNE SALESMEN. Call mornings. 3431½ WHITTIER BLVD.

2 BOYS to asst. Business College for tuition. Room 502, 747 S. HILL ST.

Store and Office —10-A

SALES MANAGER
Wanted by one of the oldest established manufacturing concerns on the Pacific Coast. Only applications will be considered from men who have had several years' office experience in charge of sales. Must have engineering knowledge and mechanical ability. Apply by letter for appointment, stating past connections and giving references. Replies confidential. Address Y, box 111, Times Office.

ACCTANT mfg. cost, suburb $175
F.C. BKPR. brokerage $150
BKPR. dept. store exp. $150
JR. STENO., No. side $75
STENO., El Paso $130
SHIP CLK. local ret. tire $110
ELLIOTT-FISHER BKPR. $140
BANK MESSENGER, H.S. grad. $60
DRAFTS. detailer, furn. mfg. $200
SALES. whole groc. exp., car .... Open
EXP. RADIO SERVICE MAN $110
Pacific Audit & System Co., Inc. 629 Story Bldg. (Agy.) 6th & Bdwy.

DECORATIVE salesman to show and sell draperies in the home for out-of-town store. Must be thoroughly experienced. Excellent opportunity for the right man. Give references, salary & experience in reply. Address Y, box 183, Times Office.

METALURGICAL chemist $300
ACCOUNTANTS .... $200-$250
STATISTICIAN, 25-30 .... $175
ASST. bkpr., stk. bkge. $100
Los Angeles Coml. Service (Agcy.) 307 Van Nuys Bldg., 7th & Spring.

PUB. Acct., pub. utility exp. .... $250-$300
Office boy, neat, 17-19 .... $65
Messengers with wheel $75
OCCUPATIONAL SERVICE BUREAU (Agy.) 412 Western Pacific Bldg.

BOOK-KEEPER acct. and credit man. Must be good correspondent. $200 to start. Give references and experience. Address Y, box 191, Times Office.

ASST. bkpr. $100
JR. mining eng., So. Amer. $200
Business Service Bureau (Agcy.) 312 Spreckels Bldg., 714 S. Hill.

CREDIT or coll. install. exp. Open. Salesman, comm. & salary. L. A. Retail Board Trade (Agcy.) 1122 BOARD OF TRADE BLDG.

BANK clerk, employed, can earn $40 more keeping business books. Address X, box 99, Times Office.

STENO. BKPR. $125
STENO. 22-35 .... $110-$125
Collins Agcy., 1234 Loew State Bldg.

OFFICE BOYS .... $65-$75
SUMMERS & SUMMERS AGENCY, 412 CONSOLIDATED BG. TR. 0148.

TWO mech. & struct. draftsman, steady emp., large co. .... $200. Hummel Bros. (Agy.) 529 Towne ave.

STENO. & OFC. CLK. $25 WK. ... BROADWAY ARCADE.

Business Training Courses—10½-A

Big Salaried Positions
Movietone, Vitaphone, service, custom building and more. Earn while learning. Terms arranged to suit you. Day and evening classes. 921 W. 6th st. VA. 0902. RADIO COLLEGE OF CALIF.

Salesmen, Solicitors —10-B

Something In The Air!
Join with one of Southern California's largest subdivision specialists. Brand new angle.
WE DON'T WANT
To take all the high men from other organizations
BUT CONSIDER
These facts not yet released to the public.
AIRPLANE SUBDIVISION
Adjoining great new airport just fifteen minutes from downtown Los Angeles
AND
One of the world's largest airline transit companies HAVE CONTRACT for terminal here.
$1,000,000 PROFIT
In real estate will be made.
WE WANT 10 REAL SALESMEN
PHONE HOllywood 7151.
SUITE 101. FOR APPOINTMENT

5 MEN
TO ASSIST IN TAKING ORDERS FOR "SPARKLETTS," California's finest drinking water. Permanent work. Attractive sales campaign. Pay every Saturday.
SEE MISS WENTWORTH
SPARKLETTS
4500 TO 4520 YORK BLVD.
Take E car.

SALESMEN
STOCK, BOND, BUILDING & LOAN
Are you looking for something REAL? Something with more talking points than anything you have ever seen. Something that will appeal to anyone. Something with the greatest set-up ever created. A going concern, indorsed by over 100 bankers, hundreds of business and prof. men. Large commissions, co-operation. Call at Room 509 Subway Terminal Bldg., after 9:30 a.m.

Salesmen, District Managers, Division Managers
Income Poultry Units
We want five high class men to interview and sign up real estate brokers who understand our deal and are "raring" to go. This is a soft berth for someone who can qualify. Must have a car. Cash in on the ground floor and I will show you how to make $1000 a month. Sheridan, 5400 Hollywood Blvd.

Salesman
Protected territory with established clientele on which you can build permanent repeat business. Earnings $42 to $48 per week to start.
REAL SILK HOSIERY MILLS
World's Largest Silk Hosiery Mills
RM. 208—650 S. GRAND

DISTRICT MANAGER SAN DIEGO
We want 1 high-class man to handle our San Diego territory on income poultry unit deal, that is the fastest-growing deal in town. The man who makes this connection will make plenty of money. Let us show you how. SHERIDAN, 5400 HOLLYWOOD BLVD.

SALES MANAGERS
We want two district managers to work on income poultry deal which is "honey." $50,000 radio campaign, mail campaign, newspaper campaign, motion pictures, public hall lecture, aeroplane sales, all combined in the hottest, fastest deal in town. Just ask for the General or the Major at 5400 Hollywood Boulevard.

SALESMEN WITH CLOSED CARS
ANOTHER UNIT NOW READY
OCEAN FRONTAGE
DEL REY
A NEW WRINKLE in securing PROSPECTS QUICKLY; and we are SELLING! SELLING! LEADS! LEADS!
Dickinson & Gillespie
557-559 SO. FIGUEROA ST.

MAP SALESMEN
Smallest sale will pay you $35. We have clients for you to call on and want salesmen to go get these orders. Prefer salesmen having experience selling mountain property. Going development, club house, lake, winter sports, open all year. Get particulars, 712 Pershing Square Bldg., 5th and Hill st.

SALESMEN
IF YOU LIKE TO WORK REAL LEADS I HAVE THE BEST INCOME DEAL IN TOWN. COME IN AND TALK IT OVER. MR. MILES, 1655 NO. SERRANO, COR. HOLLYWOOD BLVD.

ESTABLISHED Manufacturing Company will employ 3 men 23 to 30 years of age to work as city salesmen. Advancement unlimited to the right men. References and car necessary. Apply 1123 SO. HILL.

MEN
23 to 35 for responsible and steady sales job. They will be assigned to our retail stores in their neighborhood. Eight-hour day. No Sunday work. Must be satisfied with $35 to start. Employment Dept., 9 a.m. or 1 p.m. only. 816 S. FIGUEROA.

SALESMEN, house-to-house, beauty preparations, staple household drugs & cleansing materials. No exp. nec. We train you. Quality goods. Exceptional variety. Liberal com. Permanent territory. Car an asset, but not necessary. 8 to 10 a.m. (except Sunday.) Robin Hood Certified Lab., 1025 W. 7th st.

SALESMAN, 1 only, by progressive building & loan association, permanent. Bond or insurance experience helpful. Real co-operation. Call on leads only. Write for interview giving references & experience. Address P, box 515, Times Branch.

MANUFACTURER of an established building material product wishes services of a real salesman; experience not necessary; excellent opportunity for the right man. Phone HO. 5808 for appointment.

ENERGETIC men of executive ability capable of earning big money can make unusual affiliation with mfg. co. Executive offices, Culver Bldg., CULVER CITY.

EXPERT salesman on office furniture. Don't reply unless you know the game thoroughly. Straight salary. State telephone number, former connections, experience, reference, salary desired, in first letter. Address Y, box 274, Times Office.

REPRESENTATIVE salesman with car to handle fastest selling auto necessity. No competition. Pacific Coast open, to sell garages and car owners. Phone H. W. Owen, ATlantic 6781 for appointment or call 1723 Trinity street. Rare chance.

SALESMEN
Ask Any of the Boys
GIL, 936 ROOSEVELT BLDG.

MEN-IF BROKE LISTEN
Elderly men to take orders for chain store. Cash adv. daily. "Monta-Vistas," 340 S. Hill st. VA. 1541.

3 EXPERIENCED security salesmen with cars. Company paying dividends. Qualified leads. Permanent connection. Call Room 1003, Commercial Exchange Bldg.

SALESMEN, something new on the Coast, $100 weekly easy up to Xmas. See Mr. Davis, 715 Delta Bldg., 426 S. Spring.

MUST have at least 5 years' selling experience. Real opportunity for well-dressed high-class man. 306 Arcade Bldg.

MAN TO JOIN CREW selling livestock in farming district. Must have car and selling experience. Pay above average. 340 ROOSEVELT BLDG.

SALESMEN with Essex cars preferred, to demonstrate & take orders for a new safety auto appliance. Call for Wilson, 2100 E. 103d St.

SALESMAN can offer attractive sales prop. 3 exp. men. Old Baldy Vineyard Co. 3301 Beverly cor. Hoover, 9 to 12 a.m.

1ST-Class, with car, for week or two. References. Know city. Straight wage. See Mr. Adams, El Rey Hotel, Sunday or evenings.

SALESMEN
I want men that are capable of making $500 to $1000 a week.
Men that can handle qualified leads. Men that know how to talk big money.
I am in touch with practically every selling deal in Southern California.
AND KNOW THEM ALL
Boys, come in and I will show you the biggest money-maker and fastest deal of the day.
1655 No. Serrano
Cor. Hollywood Blvd.
Mr. Miles or Mr. Smith

Salesmen
SPANISH OR OTHER
European language speaking gentlemen
A very special offering for a man of real quality to present a most attractive income investment. An established, financially strong corporation invites rigid investigation. If you can qualify a most attractive arrangement can be secured. MAJOR LANSDOWNE, 5400 Hollywood Blvd.

SALESMAN—
ARE YOU THE MAN
who would like to get into business for himself? We can offer a man above 30, with selling experience, a rare opportunity. If you will invest your time we will back it with an established article of universal need, in going demand. Will pay the rent and clerical help and all expenses connected with the business. We ask only that you be in a position to guarantee your own living cost for a few weeks. All you make is yours from the start. We are interested only in the man who desires a permanent position. 321 W. 8TH, 2ND FLOOR.

THREE WORDS
Co-operation, achievement and prestige assure a connection valued at $12,000 annually for two high-type realtor salesmen specialists. Over 30 years of successful experience and a departmentized office that spells financial success for you. Come in today and if you can qualify our exceptional proposition will greatly interest you. Also have an opening for one junior salesman, experience not necessary. A chance in a life time for the right young man.
? ? ? ? ?
548 S. Spring St. Suite 215

IF YOU CAN QUALIFY TOLUCA LAKE PARK
Does not want the usual excursion method salesman. The "real go-getters" with good closed cars are now making the biggest money in No. Hollywood area. $100,000 closed first 3 wks. See me for details mornings only. Don Clark, 178 So. Western.

WANTED
Two live-wire salesmen experienced in Direct to Consumers sales work.
Real income for men who can qualify.
GOODAN-JENKINS CO.
724 S. BROADWAY.

ITALIAN SALESMEN
For high-class security issue. Excellent leads among Italian-speaking people. Applicant must be clean-cut. Best of co-operation. Suite 1222 Commercial Exch. Bldg., 8TH & OLIVE.

SALESMEN WANTED
"HEAT THAT FREEZES"
Servel Electrolux, a nationally advertised refrigerator with no moving parts—no machinery—nothing to wear out and no possibility of ever becoming noisy. It is going over big and is a money maker for a hustler. J. O. CASE, INC., Servel & Electrolux Dist., 1630 W. 7th st. Ask for Mr. Williamson.

Caswell Coffee Route
We have openings on a good old estab. route in GLENDALE and one in LOS ANGELES for energetic salesmen with light cars. These routes pay well from start & offer good future. Call Mon. or Tues. a.m. COCHRAN BROS., 1661 Griffith ave.

SALESMAN—
GOOD OPENING
For a real closer on active subdivision. We allow a drawing account. Apply mornings after 9 a.m. 3313 WILSHIRE BLVD.

SALESMEN—SOLICITORS—AGENTS
SALARY, COMM., BONUS.
We are opening new and larger quarters and can use a few good energetic ambitious people who want to make good connection and have chance to make good money. SEE W. F. BROWN. From 9 a.m. to 4 p.m. 120 W. 11th st., COR. BROADWAY.

Honest Sales Closer
Capable of handling crew of 4 junior salesmen. Money-making opportunity. Permanent work. Modern merchandising plan. See MR. ARBENZ, 1234 S. Hope St.

PERMANENT position for 5 salesmen; bank work, local bank, $50 to $75 per wk. Rapid advancement. Good appearance and reference required. Call Service Dept., 300 GROSSE BLDG., 124 W. 6th St. 10 a.m. No other time.

Salesmen With Cars
To call on prospects furnished by us. Exclusive territories and 100% co-operation given. MR. FOX, 1022 Commercial Exchange Bldg., 416 W. 8TH ST.

WANTED: Salesman to call on funeral directors in State of California with a high grade line of metal burial vaults. State age, experience and salary expected in first letter. Address W, box 215, Times Office.

SALESMAN to sell our line on commission basis. Denver west. Will only consider salesman covering this territory with another line. American Art Leather & Jewelry Co., 1724 S. LOS ANGELES ST.

SALESPEOPLE. Recreation property of merit. Development completed. Expansion of sales force offers real opportunities for few more salesmen and saleesladies. Mr. Caruthers, 402 Hillstreet Bldg.

WANTED—A salesman of pleasing & intelligent appearance to call on doctors and bankers. Not real estate. Big commissions. Call at 516 Hollingsworth Bldg. from 8 to 9 a.m. on Monday and Tuesday.

SALESMANAGER
Wanted for So. Cal. factory branch. 210 I. W. HELLMAN BLDG.

SALESMAN with initiative and personality, to handle the most salesable Life Insurance contract ever offered. 415 VAN NUYS BLDG. TUcker 9346.

SOLICITORS. Green gold opportunity. Real co-operation. Mr. Charleston, 354 SO. HILL STREET.

SALESMEN. Best proposition in city. LIBERAL COMPENSATION. 312 WESTERN PACIFIC BLDG.

SALESMEN—to sell finest 2-suit deal in Amer. Lest. com. & beau. lge. sell. outfit free. 1112 Bdwy. Arcade Bldg.

SALESMEN with car, call between 11 & 12 a.m. 546 ECHO PARK AVE. Call on retail trade.

THE EDWARDS & WILDEY CO. ALWAYS WANTS GOOD SALESMEN. 905 FINE ARTS BLDG.

CAN USE 2 good men with cars selling University City. Call Mr. Anderson, EM. 1165 for appt.

WANTED—Salesmen & saleswomen to solicit rug cleaning. Good pay. Call 3923½ S. Vermont.

SALESMEN calling on auto repairs, etc., can make big profits with our mechanics' soap. 5111 S. CENTRAL.

WANTED—Physio-therapy salesmen with local clientele. Address P, box 506, Times Branch.

SALESMEN WANTED
THE T. J. LAWRENCE CO.
416 Architects' Bldg., 5th & Fig'roa.

MEN or women to sell a fruit product. 3008 S. Hoover.

MAN with light car, $8 a day if you qualify. ... SO. VERMONT AVE.

Trades —10-C

DRAPERY CUTTER
Out of town shop wants experienced inside man to do cutting, take charge workroom and wait on trade. State exp., age, salary expected. Address P, box 464, Times Branch.

MECHANIC who can do body & fender work. Sta. Monica Garage, 153 Ocean av., SANTA MONICA.

RUPTURE cure in exchange for plumbing. Phone EM. 1250.

PAINTERS, 2 good hardwood finishers. Apply 1590 N. Main st.

GLAZIER, one with knowledge of beveling pref. 5058 Hollywood Blvd.

FIRST-CLASS TOOL & DIE MAKER. 1333 S. LOS ANGELES ST.

JEWISH young man, single, wood or iron worker. 180 E. 38TH ST.

PRESSMAN for small print shop. $27.50. 2512 W. PICO.

EXPERIENCED man to lay composition. Apply at 201 E. AVE. 18.

RELIABLE man as helper for furniture finishing. OX. 0806 or HO. 2664.

MACHINE tool mechanics. Experienced men only need apply. 2014 Santa Fe.

Commercial Art, Instructions—10-CA

AMATEUR ARTISTS
Unusual opportunity with the world's largest commercial art firm—MEYER BOTH CO. — for spare-time training. All materials supplied. Call or write for free illustrated catalogue.
STUDIO OFFICE
916 W. P. Story Bldg.
6th & Bdwy. Open eves. till 9.

To Learn Trades —10½-C

EARN while you learn painting, papering, graining, decorating. Imperial Studios. ATlantic 0833.

LEARN WELDING—Mack's School, 126 W. Washington.

LEARN acetylene and electric welding. Tom's School, 7421 S. Alameda.

Chauffeurs, Teamsters —10-D

EXP. chauffeur houseman, permanent position, give refs. & wages desired. Address P.O. box 685, Holly'd, Cal.

Professions, Vocations —10-F

COMMANDANT for military academy will be chosen on following basis: Military school experience: 10 points; knowledge of military drill, 10 points; executive ability, 10 points; single and can live at school, 10 points; college graduate, 5 points; teaching experience, 5 points; personal character and moral leadership, 50 points. Those who qualify in first 50 points will be given opportunity to present credentials and have personal interview to determine last 50. Salary will be adequate & will include board & room. Address Y, box 56, Times Office.

Investment Required —10-E

OPPORTUNITY
$10,000 REQUIRED
For A Man With Executive Ability
To connect with a local corporation. Applicant must be of good character and a "GO-GETTER." Investment fully secured. Wonderful opportunity for future advancement. Salary and bonus. References exchanged. Address F, box 845, Times Branch.

SUBSIDIARY Corporation now organizing to conduct very profitable proven business. Can use high-class business man in executive position whose services will initially command $5000 or more. Must be good standing and able to make substantial investment. Secured. Address O, box 300, Times Branch.

WANTED—HELP—
Female

Miscellaneous —11

CORPORATION doing nation-wide business has desirable opening for lady of good appearance to qualify for position of responsibility; must be free to leave city; common school education sufficient if applicant is ambitious, energetic and capable of handling people; will be thoroughly trained in business. Write DEPT. M, 117 W. 9th St.

WE PAY SALARY
We want 4 nice appearing young women to work on SALARY. Apply direct to Mr. Hurd, Genl. Mgr. Sphinx Corporation, 134 So. Western ave. at 9:30 Tuesday morning.

LADIES. Earn Xmas money by painting novelties for us at home. No exp. nec. We teach free & supply patterns, etc., not paints. Easy, fascinating, profitable work. E. Morin, 122 W. 3rd St. Rm. 321.

WOMEN—For positions see GERTRUDE I. GEORGE, Founder & Director, WOMEN'S SERVICE DEPARTMENT, Mercantile Investment Company, 1047 SO. GRAND AVE.

WOMAN with car, know city. High-class pos. driv. women shop., visit., etc. Write exp. driv. & make of car. Address Y, box 186, Times Office.

YOU can always sell Calif. Fruit. Everybody eats. Calif. Fruit House.

LADIES to work on fancy pillows at home. 1721 W. 7th St.

2 GIRLS to asst. business college for tuition. Rm. 502, 747 S. HILL.

LADIES—Good pay, steady work, help in sales dept. 321 W. 3 st. Rm. 520.

Store and Office —11-A

ACCOUNTANT bkpr. $150
A-1 STENO., under 30 .... $135
BKPR., steno., start $110
STENO., meet public $110
STENO., good at figures $115
INSURANCE STENO., bkpr. $125
LITE bkpr. steno., Hollywood $110
REG. Remington-Wahl biller $90
Los Angeles Coml. Service (Agcy.) 307 Van Nuys Bldg., 7th & Spring.

ASST. bkpr., steno., auto exp. $110
BKPR., steno., young $110
STEN. ast. bk., cns. ins. exp. .... Open
TYPIST receptionist, attract. $90
CLERICAL asst., typist, (Comp.) $85
BEGINNER steno., A-1, young $75
EMPLOYERS' SERVICE BUREAU, 516 Merritt Bldg., 307 W. 8th. (Agy.)

STENO., auto contracts $110
Steno., bkpr., legal .... $110-$115
Statistician, dept. st. exp. .... Open
Elliott Fisher bkpr. .... Open
Bkpr., F. C., Jewish $100
Bkpr., auto. exp. $135
Organization Builders' Emp. Agcy. 305 Chamber of Commerce Bldg.

STENO.-SEC'Y $115
LEGAL STENO. $125
COMPTOMETER $100
BUSINESS WOMEN'S REG. (AGY.) 619 HOLLINGSWORTH BLDG., 6TH AND HILL.

BKPR., full charge, Jewish $125
STENO.-BKPR., young $125
LEGAL STENO., young $125
STENO., attr., Hollywood $110
STOCK CLERK, women's wear $16
Collins Agcy., 1234 Loew State Bldg.

STENO., A-1, East Side $135
STENO., asst. bkpr., finance $115
STENO., some experience $75
SALES girls .... Open
CONSOLIDATED AGENCIES, INC. 315 W. 7th St. (Agy.) Suite 601.

GEN. OFFICE, YOUNG $100
P.B.X., LT. STENO. $90
STENO.-SEC'Y, A-1 .... $150
BKPR., LITE STENO. $100
815 NEW ORPHEUM BLDG. (Agy.)

Steno.-P.B.X., suburban country club. $90, future. F.S. Beavis, agency since 1912. "everything human for the office." Chapman Bldg.

SALESLADY wanted who can meet the public & interview. Apply 7032 Hollywood Blvd.

ASST. bkpr. & steno., auto exp. $110
F. C. bkpr., auto exp. $135
515 Merritt Bg., 307 W. 8th. (Agy.)

STENOS., BKPRS., TYPISTS, ETC. L. A. EMPLOY. BUR. (GCY.) 616 CONS. BLDG., 607 S. HILL.

WANTED, exp. shoe saleswoman. Standard Mercantile Co., 536 S. Los Angeles st.

STENO.—Pref. with adv. exp. Sal. $125 start. Apply Rm. 9, 6339½ Pacific Blvd., Huntington Park. (Agency.)

CLERICAL-Bookkeeper.-steno. Business Women's Assn., 605 W. 7TH ST.

Business Training —11½-A

NURSES and business women, better yourselves, day and night laboratory classes, licensed physician in charge. Special rates for this month. 216 Ferguson Bldg., 307 S. Hill.

STUDENT can earn $25 mo. assist office ½ days or room, board & $30 mo. at other work. EFFICIENCY BUSINESS COLLEGE, 747 S. Hill.

TWENTY girls who can type may earn a life scholarship, value $300. EARN EVERY DOLLAR. Calif. Commercial College, 2711 W. 6th st. FI. 1122.

$40 investment will give you complete business course and place you permanently. EFFICIENCY BUSINESS COLLEGE, 747 SOUTH HILL.

$115 PER MONTH. ASSISTANT CLK. county exams. Dec. 1st. Age 20 to 50. For successful preparation see MR. WARD, 1600 W. 9TH ST.

TYPING & FILING, 6 WEEKS. PITMAN, all systems. GREGG. KURTZ EDUCATIONAL SERVICE, 609 S. Hill, corner 6th. TU. 7216.

GIRLS to qualify for ½ day ofc. pos. & earn $35-$45 mo. taking sec. course, ½ days. Union B. Col. 1007 S. Grand.

STENOTYPY. Dillon, reporter & private teacher. Wilcox Bldg. 21st yr.

LAB technique, only one taught by M. D. 620 Southwest Bldg.

Saleswomen, Solicitors —11-B

10 Neat Appearing Women
We want 10 women with pleasing personality and neat appearance for pleasant employment in the city, distributing good products from house to house on advertising campaign. No canvassing or selling. Straight salary. Apply 9 a.m. 5406 HOLLYWOOD BOULEVARD.

VACANCY
Owing to expansion we have a splendid opening for a saleswoman with a car, must be able to meet the public and devote at least 6 hours a day to work. Salary $25 per week and commission. Apply after 9 a.m. 3313 WILSHIRE BLVD.

SALESLADIES, house-to-house, beauty preparations, staple household drugs & cleansing materials. No exp. nec. We train you. Quality goods. Exceptional variety. Liberal com. Permanent territory. Car an asset, but not necessary. 8 to 10 a.m. (except Sunday.) Robin Hood Certified Lab., 1025 W. 7th st.

SALESWOMAN, modest, refined, pleasing personality, to devote entire time selling first-aid equipt. & supplies. Ph. TH. 3164 aft. 6 p.m. for appmt.

SALESPEOPLE for big line of dresses, lingerie, hosiery, mill to customer. CHANCE FOR PROMOTION. C. & D. Co., 1030 Loew State Bldg.

SALESWOMEN—Espirit d'Amour Hygienic toiletries, flower-in-the-bottle perfumes. M. M. Rice, 326 Haas Blg.

INEXPERIENCED. $10 day. Holiday specialty. 524 S. Spring. Rm. 612.

Trades —11-C

COAT MAKERS
Experienced, for high class establishment. Better position, good pay. Jean Swartz, 6827 Hollywood Blvd.

SHIRT IRONERS
WANTED—EXPERIENCED SHIRT IRONERS FOR FINE FACTORY SHIRTS. PALMDAYL SHIRT FACTORY, 525 EAST 12TH STREET.

WANT seamstress with shop experience. Apply at 2538 W. 7th.

Commercial Art Instructions—11-CA

AMATEUR ARTISTS
Unusual opportunity with the World's largest commercial art firm, MEYER BOTH CO. — for spare-time training. All materials supplied. Call or write for free illustrated catalogue.
STUDIO OFFICE
916 W. P. Story Bldg.
6th at Bdwy. Open eves. till 9.

To Learn Trades —11½-C

WOMEN AND GIRLS wanted to learn operating power & special mach. & cutting, designing, pos. waiting. 224 S. Spring. R. 524.

Household, Domestic —11-D

WOMAN, white, housekeeper and cook, in Brentwood Park; no objection to mother and daughter. Apply 1600½ N. Kingsley Dr.

WOMAN for gen. hswk. & cooking. Must have good refer. Ph. OR. 7512 Sun., MU. 0702 week days.

WHITE maid under 40, general housework. Plain cooking. Suns. off. Refs. 209 S. St. Andrews Pl. WA. 4323.

REFINED girl or middle-aged lady as mother's helper, $25 mo. Mrs. Smith, 3946 West Blvd. EM. 7643.

GIRL assist with housework and plain cooking. $35 month. 2734 Carlaris Rd., San Marino. COlorado 4366.

WHITE woman, mid.-aged, genl. hskpg., some care of baby. Ph. OX. 2412.

COOKS, couples, all domestic workers rely on Melruth Bev. Hills Agency. Courtesy at 421 Canon Dr. OX. 6116.

RELIABLE housekeeper for elderly lady. Good home, $25. 4544 Avocado St., Hollywood. 563-468.

COMPETENT 2nd maid for 3 months. Protestant, white, with references. $60 to $70. HE. 2931.

MOTHER'S HELPER. GOOD HOME. OWN ROOM. $25 PER MONTH. 633 N. SYCAMORE. OL. 6967.

WANTED — Housekeeper, white, 2 adults, must be experienced, good wages. Apply 1253 S. RIMPAU.

COOKS, butlers & 2nd maids. Prepare for better positions. MELRUTH'S SCHOOL, 921 S. Vermont. WA. 4031.

COOKS, all domestic workers, best positions always open at Record Agcy., Rm. 428 Assoc. Realty Bg. 6th-Olive.

NEAT white girl, general housework & cooking, small family, suburb. $50. WE. 6334.

GIRL, white, nurse or mother's helper, no cooking. $35. WH. 8412.

COLORED maid for mother's helper. Apply 4114 S. CENTRAL.

C.S. MAID for cooking & general hswk., $60 per month. OX. 7832.

WOMAN to care for 2-yr. child, mother employed. 541 N. Gramercy Pl.

GERMAN Agcy., 406 S. Main, R. 238. Domestic help, all nationalities.

WHITE woman for gen. hswk., moderate wages, 2 adults. WH. 9786.

WANTED—Girl for genl. hswk. Stay nights. 1083 S. Cloverdale. WH. 7681.

GIRL who wishes good home & $20 mo., care for baby. Ref. CL. 7673.

MOTHER'S helper, white, stay on pl. $35 mo. 134 N. Mariposa. WA. 6471.

Professions, Vocations —11-F

NURSES WANTED
T. B. children, day duty $90
Grad. nurse, young masseuse, city, Span. spks., day duty $85
O. B. nite duty $115
CENTRAL REGISTRY & NURSES' HOME OF L. A. (Agcy.) 703 W. 17.

GRADUATE nurse, charge duty sanatorium. Tuberculosis experience necessary. Give age, full details, qualifications. Address X, box 48, Times Office.

OPENING for anaesthetist; supervisor surg.; O.B.; T.B.; and gen'l floor duty. Dr.'s & Nurses' Reg. Agcy., Ferguson Bldg.

WANTED—
ASSISTANT
Intelligent woman, experienced or inexperienced, who believes she possesses executive ability, can make a most unusual connection with an experienced executive—extremely interesting work, promotion, good pay. Open meeting explaining the opportunity Monday, 7:30 p.m. Suite 1117 Pershing Square Bldg. Personal interviews after meeting.

WOMEN WANTED
Women wanted with organization experience, such as fraternal organization, lodges and unions. Prefer parties now actively engaged in this type of work and at present affiliated with local organization. Have unusually attractive proposition for parties who qualify. Address Y, box 264, Times Office.

POSITION
For neat-appearing, alert lady, acquainted in Los Angeles, capable of meeting public. Good pay and pleasant work. Whole or part time.
CALL BEFORE 12.
ASK FOR MR. CLARK
178 SO. WESTERN.

VACANCY
For lady who is alert and able to meet the public. Personal co-operation. Salary and commission if you qualify. Call before 12. 621 S. WESTERN AVE.
Clifford F. Reid, Inc.

RESIDENT manager, new high-class apt.-house. Located finest dist. in city. Requirements, experience, well educated, refined, energetic, with pleasing personality. Unattached preferred, C.S. only. Apply, full particulars in letter. Address Y, box 180, Times Office.

HOUSEWIVES BE INDEPENDENT
Two hours' work daily gives you $15 weekly. No selling. Apply mornings before 11:30. 680 S. Vermont ave. (Nr. Wilshire.)

LADY executive wants two assistants, women of good appearance, preferably newcomers to L. A., who for reasonable remuneration and steady employment can be relied upon to take charge of very important work. Interviews 9 to 12 only. 3877 W. 6 st.

5 WOMEN wanted for sales work, good pay & steady employment to live women. 907 Loew's State Bldg., L. A., or 106-A East Broadway, Glendale. Also 65 N. Raymond, Pasadena.

SALESWOMEN
With closed cars. $300 per month to those who qualify. SEE MRS. CORWIN, 402 Spreckels Bldg., 714 S. Hill.

WOMEN, $1 an hour spare time. Extra dollars would come in handy at Xmas time. Pleasant work. 331 W. 3rd st., Rm. 627.

3 LADIES, steady work till Xmas. Sat off. No exp req. See our Mgr., Rm. 331, Byrne Bldg., N.W. cor. 3-Bdwy.

MIDDLE-aged lady of refinement wanted to assist in salesork. Call 630½ W. 6TH ST., mornings only.

REFINED reliable woman, good plain cook, as companion to lady; good home. $25 month. DU. 1033.

GIRL, under 30, as companion to invalid lady, goes in wheel chair. ...

WANTED—HELP—
Male and Female

Miscellaneous —12

ATTENTION!
LADIES AND GENTLEMEN WHO ARE ACCUSTOMED TO THE HAIR AND COSMETIC BUSINESS FOR DEMONSTRATORS & SALES. THE NEWEST, GREATEST, GRANDEST HAIR WAVING MACHINE EVER INVENTED, JUST BEING PUT ON THE MARKET. WONDERFUL OPPORTUNITY FOR THE RIGHT PEOPLE.
LA ELEANORA HAIR WAVER CO.
2815-17 South Hill Street, Los Angeles, Calif.

QUICK money selling sensational new Xmas greeting books. Cheaper than cards—easier to sell. Business firms purchase thousands. 203 Hibernian Bldg., 4th and Spring.

MAN for janitor work & driving car. Woman, gen. hswk. & cooking. OR. 7512 Sun., MU. 0702 week days.

CONTRALTO & tenor for dbl. quartet. Engagements ahead. WA. 3341.

COUPLE to take charge of rental and real estate dept. 5306 S. Vermont.

Investment Required —12-A

MEN AND WOMEN
Investment Opportunities
Man or woman with from $2000 to $3000 to invest with or without services in growing concern backed by large organization. Your money is amply secured and will be handled by you. Address Y, box 283, Times Office.

Instruction, Misc. —12-B

EARN tuition after 3 mo. preparatory course. Understudy executive. Experience while learning. Mackay Bus. College, 612 S. Figueroa.

WANTED—
Agents and Canvassers —13

BROKERS & SALESMEN
In Orange, Riverside, San Bernardino Counties.
Do you want a live deal, ready right now? A new beach, ocean front and ocean view development at Newport, on the Palisades. Concrete streets & all improvements are completed. Prices and commission are right.
See tract manager on property next Saturday or Sunday.
ALTA VISTA SHORES
Adjoining Corona Del Mar., L.A. Office, 6161 W. Pico Blvd. OR. 1155.

ADDRESS envelopes at home, spare time, $15-$25 weekly easy. Experience unnecessary. Dignified work. Send 2c stamp for particulars. MAZELLE, Dept. E-13, Gary, Ind.

ADDRESSING envelopes, experience unnecessary. Earn $15-$25 weekly during spare time at home. Dignified work. DIAMOND PEN CO., Dept. 8-E, INDIANA HARBOR, IND.

MAKE big money, call churches, schools, people, relig. institutions, relg. pict. & specialties. Catalog free. PICTORIAL ART PUB., 31 S. Clinton, Chicago.

AGENTS clean up before Christmas selling our snappy new necklaces. Fast sellers, big profits. Wise ones will hurry. Mission 2338 W. Pico.

NO MATTER what you are selling, postal address Pagley-Halpen, Dept. A430, Philadelphia, will bring you best money-making offer ever made.

AGENTS—Make big money selling Sparkling Christmas Signs to stores. Start now. National Signs, 124 W. 18th Street, New York, N. Y.

$2.95—Autoseat covers, cash daily. Amazing all America. Postcard brings leatherette sales outfit. "Quality," 513 S. Dearborn, Chicago.

WANTED—Men & women to take orders for a household necessity. Apply forenoon, 300 Amer. Bnk. Bldg.

EMPLOYMENT—
Agencies —14

CALL OL. 4427 FOR ALL KINDS RELIABLE JAPANESE WORKERS.

WANTED—SITUATIONS—
Male

Miscellaneous —15

HOUSEBOYS & janitors, reliable American & Filipino students will work for rm. & board or small wages. Call AX. 6061.

A-1 HOUSE organ editor, advertisement writer. Highest qualifications, desires opportunity to prove worth to any class of business. WH. 9704.

1ST-class exp. hotel night clerk, elev. opr., night watchman, mid.-aged, steady, reliable. Want permanent. Address Z, box 76, Times Office.

NEAT-appearing young man 30 wants work with salary, handy man, has late model car. HOllywood 2333.

YOUNG man, married, fair education, wishes position, advancement. Address V, box 51, Times Office.

WANTED—Work by elderly man, janitor, church, hall, school or apt. house. DR. 9680.

MAN, mid. age. Handy, active, single, work at anything, go anywhere. Address Y, box 3, Times Office.

FILIPINO boy has Friday and Sunday afternoon and eves off to work as houseboy, waiter, typist or stenographer. Ph. CA. 5546.

YOUNG German, 21, high school education, wants situation. Y.M.C.A., 715 S. Hope. Room 849.

BOY 16 with motorcycle wants work. Can drive any car. Do anything. Go anywhere. AXridge 2019.

WANTED—Ranch position, experienced poultry man, or any class farming. Box 448, Route 2, Riverside.

STUDENT wants work of any kind. Small wages. TUcker 1795, 11 to 12.

COL. man. Best city refs. Genl. utility work. Care of yards, cars. HU. 4843-J.

COLLEGE student desires driving, all or part time. Reas. Ph. OR. 1425.

ELEVATOR opr., chauf., electrician, handy with tools. AX. 2529.

COL. man, married, janitor, ...

SAVING CAPACITY REVEALED BY ...

...ODAY ... PAINTER

WANTED—SITUATIONS— Male

Miscellaneous

[illegible]

WANTED—SITUATIONS— Male

Chauffeurs, Teamsters

[illegible]

WANTED—SITUATIONS— Female

Miscellaneous

[illegible]

WANTED—SITUATIONS— Female

Housekeepers, Domestics, Cooks

[illegible]

WANTED—SITUATIONS— Female

Housekeepers, Domestics, Cooks—16-D

[illegible]

ANNOUNCEMENT

The following subdivision of Rental Columns will enable Times readers to more quickly locate the place they want to rent.

West and Northwest

Includes all west of Main street and all sections north of Jefferson street—West Adams, Pico Heights

South and Southwest

Includes all south of Jefferson street and west of Main street—Vermont Square, Manual Arts, Angeles Mesa, Goodyear district, etc.

East and Southeast

Includes all east of Main street and south of Mission Road—Boyle Heights

North and Northeast

All north of Mission Road and east of Glendale Boulevard—Elysian Park, Highland Park, Lincoln Heights, Garvanza, Glassell Park, Huntington Drive.

TO LET—ROOMS— Furnished, Etc.

West and Northwest —19-A

IN beautiful Wilshire res., lge. elegantly furn. cor. front rm., lge. dress. rm., bath, for refined lady appreciating home atmosph. Refs. $50. 301 N. St. Andrews. FI. [illegible]

EXCEPTIONAL

Large beautiful room, private home, heat, bath & garage. West Adams dist. Reasonable. RO. [illegible]

2645 SAN Marino st., block from [illegible] & Hoover. N car. Man who can drive.

LARGE SUNNY SLEEPING RM. IN ELEGANT APTS. ALL CON. HEAT. $20. 1211 W. [illegible]

EXCEPTIONAL. Large front rm., private bath & shower. Gar. Private family. Wilshire dist. DU. 2341.

COMFORTABLE home, pleasant rooms for gentlemen. Refs. req. 2341 Buckingham Road. EM. [illegible]

[illegible] room, ivory & blue, 3 windows, business girl, $22.50. 1274 3RD AVE. RO. [illegible]

[illegible]

TO LET—ROOMS— And Board —19½

THE TOWERS

NEW AMERICAN PLAN HOTEL. Singles & Doubles all with private baths. New modernistic furniture; excellent cuisine. Rates $45 to $75. 633 So. St. Andrews. N.W. cor. 6th St. FI. 1282.

$9 UP. Westlake dist. Lovely sgle. and dbls., slp. porches, lg. parlors, cards, music, dancing. Delicious Southern meals. Free prkg. sp. Must see to appreciate. Dixie Lodge. 1135 So. Alvarado. L-P cars.

$10—IDEAL home for young people; shower bath adj. each rm. Gar. & free park. Breakfast at any hour. Music & entertainment. Laundry prv. W car to Wilton. 2293 W. 22nd st.

PRACTICAL nurse will care for elderly person or convalescent, healthful location, beaut. surroundings, splendid meals, individual care. OA. 4951.

MANFORD LODGE

$10. Very desirable, twin beds, adj. bath, free pk. 25 young people. 975 S. HOOVER. DU. 8420.

IDEAL ACCOM. IN CHARMING HOME. EXCELLENT TABLE. WILSHIRE DIST. NR. AMBASSADOR. 626 S. ALEXANDRIA. DU. 9774.

SINGLE rm., lov. Wilshire home, ref. homey atmosphere, best meals in L.A. WA. 7094. 722 S. St. Andrews pl.

LOVELY rms. & board. Reas. Free pkg. U. W cars. 2122 Park Grove. AT. 6232.

LOVELY rms., sgle. & dbl. Good food, real home, hotel service. Cards, dancing, exc. loc. 1604 Elden. L car.

VERY desirable sgle. & dbl. rms., excellent table. Rates $30 & $35. 666 S. Kingsley Dr. WA. 5078.

$45-$70. nice rm., sgle. or dble., adj. tile bath & shwr. Lge. liv. rm., fine radio. Good meals. 611 S. Hobart.

QUIET home, rms., with or without bath, excellent cuisine, business people. 331 S. Mariposa. DU. 4734.

[illegible] Lge. sgl. or dbl. adj. bath. shr. gar. Pri. hm. 1048 S. Lake. L car.

3902 W. 18th st., bet. Arlington & 3rd ave. rm. & board. Park.

NICE SUNNY [illegible] HOME COOKING [illegible]

[illegible]

TO LET—HOUSEKEEPING Rooms

[illegible]

TO LET—APARTMENTS— Furnished

ENGLISH GARDEN

REMBOLD APTS.

OLYMPIA APART.

CHESELTON APTS.

$35 Up The Mayflower

JUST OPENED, NEW

$45 Hillsdel Apts. $65

$35 Midwick Apts. $45

$50 MONTH AND UP

$30—433 S. Hope—$75

THE BROWNLEIGH

ASHTON ARMS

VICTOR MAR

$55 Up—Dicksboro Apts.

Free Rental Lists

Raybelle Apts.

LA MADRID—NEW

$37.50 Up. El Jean Apts.

[illegible]

TO LET—APARTMENTS— Furnished

West and Northwest

Kenmore Clinton

570 NO. KENMORE

Garage Service

Prince Rupert Apartments

Chatham Apt. Hotel

716-718 So. Berendo

Ambassador District

ARDMORE APTS.

LOVEJOY APTS.

EXCLUSIVE

THE PARK LANE

THE FLEMING

Just Opened

ETHEL ARMS

JUST OPENED

WARRINGTON APTS.

516 N. Harvard. GL. 8819

FAIRHAVEN APTS.

Allendale Arms Apts.

DELPHENE MANOR

Now Opening

ELKS VIEW APTS.

512 SO. PARK VIEW

FOWLER APTS.

THE TRAYMORE

WILSHIRE DISTRICT

CASA CORDOVA

$50 Up—Lakeview Arms

$60 National Wilshire $100

$35 Up Washington Manor

New Library Apts.

ASTOR ARMS APTS.

1500 W. 9th St.

$30—COMFORT APTS.

ARLINGTON APTS.

$35 ELDEN APTS. $35

$44 STANLEY ARMS

[illegible]

WANTED—SITUATIONS— Couples

[illegible]

TO LET—HOTEL— Rooms

HOTEL ELK

KNICKERBOCKER

$1 Day—El Rey Hotel

New Hotel Traymore

$6. Down-Town $8. Bath

Wagner Hotel, 814 S. Hope

Park Hotel, $4.50 up wk.

TO LET—ROOMS— And Board

[illegible]

WANTED— To Rent

Miscellaneous

[illegible]

TO LET—ROOMS— Furnished, Etc.

West and Northwest

[illegible]

TO LET—APARTMENTS—

[illegible]

TO LET—FLATS—
Furnished

West Adams Gardens

5 & 6-RM. NEW FLATS

6-RM. WILSHIRE DIST.

TO LET—FLATS—
Unfurnished

West Adams Gardens

REASONABLE RENT

TO LET—FLATS—
Unfurnished

3 BEAUT., large rms., $30; tile bath & sink., extra bed, adults; garage, $5. 862 Echo Park ave. PA. 4766.

3-RM. $30. 4-rm. $40. Gar. $5 extra. High-class flats, good loc. 2316 London near Rampart Blvd. DU. 9997.

3 ROOMS, new, bath, close in. $25. 302 Patton, cor. Court st. AL. 2668.

3-RM., new, sunny, with gar. $40. 1337½ S. Highland ave. N. of Pico.

3-4 RMS., clean, mod., disap. bed, garage, 8 car. 2nd & Oxford. OR. 8589

3-RM. modern flat, slp. porch. $22. Adults. 914 West 17th st.

3-RM. mod. flat, hardwood floors, 2 disappearing beds. 1032½ Blaine st.

3 RMS., attractive, newly decorated, 2 cars. 4326 GATEWAY. 598-433.

SERRANO AT NINTH

CHATEAU CHAUMONT

Containing 12 FIREPROOF apartments of 4, 5 and 6 LARGE light rooms. All walls paneled and finished in oil. Each bedroom has tile bath & dressing room. 3 apts. have large private porches. WOOD BURNING FIREPLACES with French mirrors from mantel to ceiling. ELECTRIC DISHWAHERS, gas refrig., UNIT HEAT electrically controlled. Cedar closets. Maid's rms. on separate floor. Louis XVI lobby. Roof garden with provision for SUN BATHS. For lease UNFURNISHED. The building that Los Angeles has been waiting for is finished and OPEN FOR INSPECTION DAILY.

JUST COMPLETED
ZELDA MANOR
1101 SO. NORTON
EDWIN MANOR
1111 S. NORTON
BEAUTIFULLY FURNISHED
Singles $45 up.
Doubles $65 up.
EXTRAS INCLUDED
PHONE RO. 8811

WILSHIRE DISTRICT
5 rooms with sleeping porch, breakfast nook, newly decorated. 320½ S. Hoover, corner 3rd, between Rampart and Vermont.

746-50 S. CATALINA. Ph. UN. 3273. 5 RMS., MODERN, GARAGE, Jap. service, ½ blk. Ambassador & car. Finest residence district. Reduced rental. Respons. bus. or retrd. people

COR. 4-ROOM FLAT SUIT. DOCTOR OR SEMI-BUS. RENT $40. OPEN TO INSPECT. 1330 SO. WESTERN.

LARGE 4-ROOM FLAT. RENT ONLY $30. OPEN TO INSPECT. 1316 SO. WESTERN AVE. WA. 4363.

[illegible]

hwd. floors. 4201 S. Normandie.

$45—UPPER sunny, open view. 4 rms. Slp. pch. Gar. 842½ W. 40 Pl.

North and Northeast —23-F

4-ROOM modern flat, unfurnished. 116 Sycamore Park Drive. First street south of Park.

MOVING, TRANSFER—
Storage —23½

TRUCK returning Oakland & S. F., wants load household goods: Stored free 15 days. Insured. VE. 3706.

TO LET—HOUSES—
Furnished

West and Northwest —24-A

22 RMS., 5 baths, Westlake District. 15 rms., Westlake, beautiful fur. 12 rms., Wilshire Blvd. DU. 7583.

10 RMS., 4 baths, shower, gar., $200. Suit. for board. DR. 1745 all week.

12 RMS., Windsor Sq. Maid & chauff. qtrs. Fine furnishings and rugs. Short lease. $450.

Interesting Bev. Hills bung. Walled garden of much charm. 3 mos. from Nov. 17. Rent includes use of Cadillac limousine, wages of chauffeur & gardener. Excellent maid & laundress also if desired.
Mrs. Bradley. Miss LeClair.

WRIGHT & BECKER
3900 Wilshire Blvd. FI. 4111.

12-ROOM HOME $200
Nicely Furnished
Furnace, Double Gar.
761 S. CATALINA ST.
C. J. Lehman, Owner
DRexel 7109

12 RMS., 3-bth., beaut. Windsor. Lovely gardens. 3 mos. $400
10 rms., 4 bths., never rented..$325
6-rm., 2-bth., beaut. bung.....$250
6-rm. lovely bungalow.........$150
DU. 3360. Mrs. Wood.

LAACK & WILLIAMS
3739 Wilshire Blvd., nr. Western.

12-ROOM Flintridge view home: furnished or unfurnished: 5 bedrooms: double garage, with servants' quarters; family orchard; 2 saddle horses. $500 per mo. Phone Wakefield 2995 or FAber 5854.

11-RM., 3-bth., exquisitely fur. owner's home. Fremont Place.....$600
10-rm. 3-bth., billiard rm., 3 maids' rms., elec. refrig., lovely grounds, beautiful rugs & furnishings.$350
9-rm., 3-bth. new Span., patio, sun rm., lge. porch. Bargain.....$250
All late listings $100 up.
Open Sun. 10 to 3. Ph. Mrs. Meyer.

The Henry de Roulet Co.
WILSHIRE AT WESTERN. DU. 4400.

CHELEW & HOIT
Wilshire at Manhattan.

TO LET—HOUSES—
Furnished

7 RM. SPANISH

[illegible]

4 RMS., upper, sunny duplex. ½ blk. Westlake Pk. 318 S. Parkview.

4-RM. mod. bung., 2 beds, $50, elec. Oakwood near Kenmore. H car.

3 LGE. sunny rms., ½ dble. Attrac. furn., overstuffed. W. Adams dist. ½ blk. 2 & 3 cars. 2641 S. Harvard.

3 LGE. rms., ½ dbl., nice furn., ovstfd. Real bdrm. W. Adams dist. BE. 1049

3 RMS. ½ DOUBLE BUNG. GAR. $35, nicely furn. 3604 Ellsworth st.

3-RM cottage, $33 mo. Garage if desired. 1329 W. 12 st. WE. 1861.

3-RM. cozy bung., garage. 1 blk. Sunset. 8 min. town. $30. DU. 6826.

3 BEAUT. sunny rms., furn., gar. $25.50. 2666 Dedondo Blvd. 581124.

3-RM. ½ dbl., excel loc., reas. L car. 953 S. NORMANDIE.

3-RM. house, furn. Adults. $25. 973 North Figueroa st.

2-RM., newly furnished bungalow. Gar. included. In business center. $20. 415 N. Figueroa. Inq. rear house.

BEVERLY HILLS
Beautifully furnished seven room home, 3 bedrooms, 2 baths. Rent reasonable.
EARNEST J. KRAUSE, INC.
401 N. Canon Dr., Beverly Hills
OX. 7141

NEW SPANISH STUCCO
Central Hollywood. Large studio living rm., 3 master bd. rms., 3 baths & serv. qts. Furnishings of exquisite quality & harmony, Orientals, grand piano, patio, balcony. Miss Martin, HO. 4131.

HIGH CLASS HOMES AND APTS.
$75 TO $1000
The Rental Bureau
OF SOUTHERN CALIFORNIA
633 S. Western Ave. DUnk. 2688.

HIGH-CLASS HOMES & APTS
$100 TO $1500
KELLS & GRANT
Wilshire and Western. DU. 3000.

WILL rent my home all furn. for 2 mo. or longer. There are 2 beds. Everything the best. O'stuff. All oriental rugs. Ph. Gar. $65. 1126 S. New Hampshire.

RENTAL SPECIALISTS
Newell Van Derhoef, Inc.
6715 HOLLYWOOD BLVD.
GL. 3142.

HOLLYWOOD RENTAL Specialists.
Mr. & Mrs. Carr
Real est., 6331 Holly. Blvd. ME. 9806

WILL rent my attrac. 6-rm. home or share with 1 or 2 ladies. 100 S. Larchmont Blvd. OR. 6312.

ELEGANTLY furnished bungalow, west of La Brea nr. Wilshire Blvd., $110. Call at 5850 Wilshire Blvd.

PRETTY furnished 7-room Glendale foothill home for rent. Adults only. $100. 419 Cameron Pl., Glendale.

SUNNY side ½ dbl. bung. 3 lg. rms., bdr., ext. bed, gar. S. Kenmore. Key

[illegible]

TO LET—HOUSES—
Furnished

8 Rms. Los Feliz Dist.

BESS A. GREENE

TO LET—BUNGALOWS—
In Courts
Furnished

TO LET—BUNGALOWS—
In Courts

TO LET—HOUSES—
Unfurnished

CHELEW & HOIT

LAACK & WILLIAMS

The Henry De Roulet Co.

Beverly - Sycamore

S. A. Greenlee Co., Inc.

TO LET—HOUSES—
Unfurnished

BEVERLY HILLS
Potter & Richards Inc.

TO LET—HOUSES—
Unfurnished

TO LET—SUBURBAN, BEACH

[illegible]

TO LET—FOR BUSINESS—

Stimson Building
THIRD & SPRING
2 Very Desirable Large Spaces for Light Manufacturing
At Most Attractive Rental.
Power, Water, Light, Gas.

Stimson Building
THIRD AND SPRING
2 VERY DESIRABLE OFFICES, $25 MONTH.
1 SUITE OF 4 ROOMS $60.00 MONTH.

Southwest Bldg.
130 So. Broadway

OFFICE FURNITURE

TO LET—MISCELLANEOUS

TO LET—FLATS—

AUTOMOBILES, ETC.—

Who Wouldn't Buy One?

1242 SO. BROADWAY

BRAND NEW
Tremendous Discounts
UP TO
$750
Lloyd K. Hillman

FRED FUDGE

YOUR LAST CHANCE

Buick Tour. $295
Dodge Coupe $275
Dodge Tour. $145
Ford Tour. $220
700 E. 7th St.
Thompson De Jarnette Co.

FORDS FORDS
Very Latest 1928's

FORDS —100— FORDS

DUESENBERG 8

BEFORE YOU BUY

AUTOMOBILES, ETC.—

TIME AND TIDE
and
Our
USED
CAR
SALE
WAIT FOR
NO MAN
Hurry If You Want A Bargain
Over 200 With Certified Price Reductions
A Car For Every Purse
See 'Em and You'll Buy
LOOK AT THIS:
341 TOWN SEDAN
WAS $3250, NOW $3050
5 STORES
DON LEE
1076 W. 7th St.
Figueroa and Pico
729 So. Western
1063 So. Figueroa
1046 W. 7th St.
All Phones TR. 8411
Open Evenings

Packard
Annual
Used Car Sale

STUDEBAKER
BUS BARGAINS
3—To Choose From—3

Paul G. Hoffman Co., Inc.

SPECIALLY PRICED

BUICK 1926 TOUR.

MCFARLANE BIG 6

Chrysler "75" 1928 Road.

AUTOMOBILES, ETC.—

Hupmobile '28 Roadster

Peerless 6-80 Roadster

Willys Knight '28 Road.

BUICK 1928 COUPE
The Gold Seal Store

BUICK 1928 COUPE

CHRYSLERS

FORDS — Don't Buy One

Willys Knight '28 Coupe

AUTOMOBILES, ETC.—

"BUICKS"

Henry B. Ayres Co.

Buick 1927 Brougham
The Gold Seal Store

Buick 1928 Brougham
The Gold Seal Store

Buick 1928 Sedan

BUICK 1928 SEDAN

BUICK 1928 BROUGHAM

BUICK 1928 SEDAN

SHOP
At The
BIG STORE
On The
BUSY CORNER
175

"Truth Tag" Chryslers
Sedans

COUPES

ROADSTERS

TOURING CARS

GREER-ROBBINS CO.
1160 So. Figueroa
OPEN TILL 10 P.M. EVERY NITE

Falcon Knight Sedans

AUTOMOBILES, ETC.—

Hupmobile 1928 Sedan

Jordan 8 Sedans

LINCOLNS—
GUARANTEED

Stephen S. Carney

JACK MADDUX SAYS:

Peerless Sedans

Worth—While
SAVINGS
on
Reo Flying Clouds

Guaranteed

Studebaker 28 Sedan

Willys Knight '25 Brome

Willys Knight 56 Sedan

Willys Knight '27 Sedan

PIERCE ARROW

AUTOMOBILES, ETC.—

Ford 24 Truck-Cpe.
1610 So. Figueroa

CUT THIS OUT

FAGEOL 770 E. 9TH ST.

Cash For Your Car
Kelly Kar Co.

Andrews & Andrews

WANTED—FOR CASH

WANT—100 FORDS

TRACTORS—

FURNITURE—HOUSEHOLD GOODS, Sale, Exchange

O'BRIEN
Furniture Factory
XMAS SPECIAL
$3.50 UP
810 East 61st Street
Ordered Sold $20,000
50c On The Dollar

Allied Furniture, Inc.

3, 4 & 5-Room Outfits

FURNITURE—HOUSEHOLD GOODS, Sale, Exchange

AUCTION!

AUCTION!

AUCTION FURN.
3311 SO. MAIN ST.

AUCTION

AUCTION!

AUCTION
Fitzroy 2134

AUCTION!

Auction Today, 10 A.M.

FURNITURE—HOUSEHOLD GOODS, Sale, Exchange

We. 8291. Eve. BE. 3402.

CALL HU. 0260

HU. 4073 Ev. Su. AN 8837

CALL HUMBOLT 5011

CALL HU. 6149

HU. 0198 & BE. 1936

For Highest Prices
Call HUmbolt 4517

MUSICAL INSTRUMENTS—

BARNES
Xmas Grand Piano Club

DANZ SELLS GRANDS

WEBER DUO-ART

Pianos At Wholesale

Barnes Bargain Basement

MISCELLANEOUS—

Fixture
Bargains

Fixture Dept.
Showcase
Fixture Co., Inc.

SAFES

SAFES
CHAIRS, FILES

Chairs Tables

FIXTURES

OFFICES

ANYTHING BOUGHT (FOR CASH)

FILES SAFES

Auction House

MISCELLANEOUS—For Sale

Office, Store Equipment

SPECIAL VALUE
Office Furniture

New Office Chairs!
Priced to Clear

Typewriter Desks—exceptional values at clearance prices.

BARKER BROS.
USED OFFICE EQUIPMENT
733 South Spring St.
TELEPHONE ME. 1840.

JOSEPH E. BELLUE
Office Furniture Exchange

631 S. Spring—VA. 5305

WANTED—

Miscellaneous

BOOKS BOUGHT
HOLMES BOOK CO.
814 WEST 6TH ST.
TEL. TR. 2285

BOOKS BOUGHT

Call HUmbolt 5011

DIAMONDS WANTED

SWAPS—All Sorts

SWAPS—All Sorts

Vacant or Improved

HORSES, MULES, CATTLE—

Cattle

Top Wisconsin
HOLSTEINS
GUERNSEYS

POULTRY AND SUPPLIES—

Ducks, Geese, Turkeys

Corn Fed Turkeys.

PETS AND SUPPLIES—

HOUSES—For Sale

Miscellaneous

AUCTION

116 N. Ridgewood Pl.

ONLY—$9500—ONLY

Dippel-Wallace-Bermant

C. C. C. Tatum, Realtors

WILSHIRE SACRIFICE
7 ROOMS—$8500
$500 DOWN

$100 Down and Move in

Auction Court Order

WILSHIRE 2 STORY

AUCTION

HOUSES—For Sale

Miscellaneous

$45,000 Property For
$26,500

KELLS & GRANT

$14,750 Cut From $22,000
Nw. Cor. Lucerne & 2nd

Dippel-Wallace-Bermant

HOLLYWOOD

WRIGHT & BECKER

Foreclosure Bargain

Attractive New English

West and Northwest

New Windsor Square

OLD ENGLISH STYLE

A REAL BARGAIN

East and Southeast

HOUSES—For Sale

West and Northwest

929 S. Longwood, $16,850

Powers Built Home

BARGAIN

Only $750 Cash

SACRIFICE

ANOTHER BARGAIN

HILLTOP HOME $3850

LOS FELIZ HEIGHTS

$250 CASH DOWN

I WANT ACTION
MAKE AN OFFER

6 ROOMS $500 DOWN

Florence Ave. Business

North and Northeast

HOUSES—For Sale

North and Northeast

BUY FROM OWNER

HOLLYWOOD—For Sale, Exchange, Etc.

FORCLOSURE

BUILDERS ATTENTION

HOME & INCOME

Really Wants To Sell

BARGAIN

NORTH HOLLYWOOD—For Sale, Exchange, Etc.

BEVERLY HILLS—For Sale, Exchange, Etc.

Don't Lose This Oppor.

The Frank Meline Co.

BUILDERS ATTENTION
ONLY $4750

The Frank Meline Co.

$950 Cash, $85 Month

New 7-Room Home

BEVERLY HILLS

KELLS & GRANT

ENGLISH HOME

SAVE $10,000

BEVERLY HILLS—For Sale, Exchange, Etc.

Gorgeous Mansion
7 ROOMS
Carthay Center
An Actual Saving of
$5000

TOTAL PRICE OF $8350

20 ACRE ESTATE

Beverly Hills Realty Co.

SACRIFICE

GLENDALE—For Sale, Exchange, Etc.

Beautiful Rossmoyne
NEW 2-STORY STUCCO

$10,250—$1000 CASH

Greenlaw Realty Co.

The Home of your dreams
EIGHT LARGE ROOMS
$10,250—$1000 Cash

Glendale Realty Co.

Glendale's Best Buy
6 Rooms $7350

Shook & Highsmith

BIG 7-RM. STUCCO
Only $7150—$1000 Cash

The Akers Realty Co.

OVER 300 HOMES
IN GLENDALE LISTED

H. L. MILLER

BURBANK—For Sale, Exchange, Etc.

PASADENA—For Sale, Exchange, Etc.

1711 ARROYO BLVD.

ALHAMBRA—For Sale, Exchange, Etc.

REDUCED

SAN MARINO—For Sale, Exchange, Etc.

SOUTH PASADENA—For Sale, Exchange, Etc.

HUNTINGTON PARK—For Sale, Exchange, Etc.

EAGLE ROCK—For Sale, Exchange, Etc.

SACRIFICE AT $20,000

INGLEWOOD—For Sale, Exchange, Etc.

SANTA MONICA—For Sale, Exchange, Etc.

CITY LOTS AND LANDS—

B ZONE LOT

AUCTION

Shrewd Investors

North of Los Feliz

Cor. Cashio & Ridgeway

CITY LOTS AND LANDS—For Sale —53

AUCTION

13 lots, 5 business and 8 residential. Four miles from City Hall. All improvements in and paid. This property is one of the remaining assets of a dissolved corporation and will be sold to the highest bidder without reserve Tuesday, November 20, 1928, 11 a.m.

Directions: Out No. Broadway to Mission Rd., left on Mission Rd. to Huntington Dr., out Huntington Dr. to Eastern ave. (formerly El Sereno,) turn right five blocks to property at corner of Eastern ave. and Sarena st.

Further information. VAndike 4280.

LOS FELIZ HILLS

An attractive buy. A grand view, 60-foot lot for $4500. No assessments. Easy terms. WM. MEAD OFFICES 3997 LOS FELIZ BLVD. OLympia 6716.

SACRIFICE
Business Lot $4600

Another foreclosure, with a loss of $1400 less than opening price 3 yrs. ago. Just No. of Wilshire Blvd., on main business st. Call Mr. Johnson. ORegon 1121.

ONLY $2500
Double frontage lot on paved street. Everything in and paid for. Ten minutes to Hollywood or Glendale and only fifteen minutes to 7th and Broadway. $250 cash. Balance three years. OL. 3111.

BARGAIN, big lot on Barrett Road, 45x226 ft., back 92 ft., concrete st. and all impr. in and paid for; 20 min. from 6th and Main sts., with Sierra Vista local. Full price $1500; owner, 973 N. Figueroa st.

INCOME LOT $5350

Orange st., near La Jolla. 1 blk. No. Wilshire. This is less than opening price 4 yrs. ago. Must be sold this week. Call OX. 0506.

NEAR Magnetic Hill, very choice large residence lot in W. Hollywood; all impr. in, nearly level; wonderful view, actually worth $10,000; quick sale $6250; builders take note. If you see it you will take it. OX. 7161

BEST VALUE IN L. A. TODAY
Beautiful view lot, 52 foot frontage, on paved street. Only 15 minutes from downtown. Near schools. Five-cent fare. $260 cash, balance three years. OL. 4709.

THIS lot has everything & is best buy in L.A. Marvelous view, close in, real class & restriction, nr. schls., all imp. in, 15 min. to Bdwy. 5 min. to Holly. & Vine. Pr. $4200. only $300 dn. OL. 1613.

BUSINESS LOTS on Florence ave. So. front, between Vermont & Hoover. 28'x100', 20-ft. alley. $2250, subject to street assessment. Terms. GEO. H. PECK, 1364 So. Hill St. Ask for MR. HILL. WEstmore 6093.

OWNER'S SACRIFICE

Choice Hollywood Blvd. corner at big reduction. Must be sold at once. Call OX. 0506.

$15,000 LOT ON LA BREA
Small incumbrance; will trade for stock, flat bldg., duplex or ranch. WH. 5097, Carol. WA. 9039, OR. 5101

Cochran Ave. Apt. Site

60x135, near 4th St. Cheap for cash. OWNER, OR. 1255.

LOOK, STEAL IT QUICK! Melrose bus. nr. Fairfax. Own. must raise cash. $160 ft., val. $210. BE. 2788.

MUST sacrifice beautiful Beverly Hills Heights lot 70x150. OX. 6854.

60 FT. apt. lot, 2 blocks to Bullock's new store. WA. 9306.

BEVERLY Hills res. lot, concrete st. Sewers in. $2650. OX. 3619.

CORNER 75x140. Hillcrest at 52nd st. $4750. Owner, 2305 San Pedro st.

APARTMENT, FLAT PTY.—For Sale and Exchange —54

BUILDER has several mod. 20-rm. flat bldgs., fine rental district, full all the time. Take clear lot for equity. Phone CR. 5421. OX. 1180.

BUSINESS PROPERTY—For Sale —55

Buy Now On E. 9th St.

Biggest industrial development in history of Southern Calif. now taking place on east side!! We offer a prominent corner at sixty ($60) per front ft.—corner 2 blks. away just sold for $200 per front ft.! See D. D. Sayer, Jr., Realtor. 4200 E. 9th st. AN. 7885.

FOR QUICK SALE

HOLLYWOOD BLVD.—BARGAIN—THIS LARGE LOT — NEAR WESTERN AVE., IS PRICED LESS THAN $1000 PER FOOT. IMMEDIATE ACTION WILL BE PROFITABLE TO BUYER. CALL WAsh. 1128.

Wonderful Corner Buy

125 ft. on West 8th street. Splendid apt. or hotel site. Can sell this at a price which will surprise you. Has good improvements, well rented. 8th street to be made an important boulevard. Watch values climb.

INCOME PROPERTY—For Sale —57

HOME——INCOME
A 1 INVESTMENT

Must be disposed of this week. No better value in Los Angeles. Best location one could ask for. Half block from Washington, 2 blks. from Figueroa. New brick apt. houses and other buildings going up all around this property. 10 room, furnished or unfurnished, 2 baths, 3 nice living rooms with bath downstairs, suitable for professional or commercial business. Small 6% mortgage, payment less than $100 per month, including interest. Positively no reasonable offer refused. Will consider trade for clear city or country property. I traded for this property & will guarantee to sell three thousand five hundred dollars under legitimate appraisal. Come out, look it over and make offer. OWNER at home 11 a.m. to 4 p.m. 1947 Estrella Ave.

GENUINE BARGAINS THAT MUST BE SOLD

150 & 200 So. NEW HAMPSHIRE. Two of the finest 4-family flat bldgs. in all of Los Angeles & right in the heart of the Wilshire dist. 4 five-room flats in each, with 4 garages.

LOTS 60x130 EACH.
Cost to reproduce, $41,000 each. We can deliver one or both for $27,500 each, on terms of $12,500. No better bargain can be found than these. Call C. J. O'Hara.

KELLS & GRANT
Wilshire at Western. DU. 3000.

INCOME $11,000 ANNUALLY
PRICE $57,500

An exceptionally fine 12-unit stucco court located in highly desirable residential section on lot 75x175, completely furnished and fully rented. Bank loan $25,000. Cash required $12,500. Might consider some good exchange for balance. See MR. CROSBY.
BURTON & CO.
10th & Western. EM. 9171.

Bargains Discounted

INCOME PROPERTIES THAT ARE
HOMES, DUPLEXES
4 & 8-FAMILY FLATS
LARGE AND SMALL APTS.
ALL TO BE SOLD AT LESS THAN REPRODUCTION.
Money talks. All offers considered. Here is a chance in a thousand.
CHARLES E. PATTERSON
1339 E. HILL TR. WEstmore 1011.

BUY FROM OWNER

4-fam. flat, 2 apts., unfurn., 2 nicely furn., located 5413 Virginia Ave., nr. Western Ave. & Sta. Monica Blv. Open for inspection Sun. from 10 to 4. On week days, 1 to 5 p.m. Bldg. clear, terms very liberal. Ph. OX. 8563, morn. or eve.

$2500 PRICE SLASH
Double Bungalow

We offer an 8-room double bungalow in Hollywood for $9950. Worth $12,500. $1800 cash will handle. Balance easy. Lot alone worth $7500. ROBERT A. KLEIN & CO., INC. 6601 Wilshire Blvd. ORegon 1241.

40% NET RETURN

REAL BARGAIN. Be sure to see this close-in on W.S. high-class new 12-apt. bldg. 3-rm. units, 5 garages. Actual cost $42,500. Sacrifice pr. $32,500. Unfurn. Inc. $5530 yr. $7500 handles. Address P. box 581, Times Branch.

Here Cash Talks

Potential income, 7 4-rm. bungalow court & garages. Always rented. 26 applications for expected vacancy. Bank appraisal $24,000, cost $32,000. First reasonable offer accepted. Let your own bank be the judge. MU. 5829. 320 SUNSET BLVD.

AUCTION

10:30 a.m., Wednesday, 127 N. Boylston st., off W. 1st st. Income property netting $6600 yearly. 18-unit apartment house, completely furnished. Double lot 100x154. Sold at your price. Morris Wilson, Auct., 2034 W. Washington. EM. 4982.

IF you have $50,000 available cash (no trades,) I can positively show you the biggest income-producing property in the Wilshire-Hollywood district. $50,000 sure profit inside of 12 months. RALPH E. FORD (formerly Ford & Becker,) 3757 Wilshire Blvd. FI. 2121.

AUCTION

11 A.M. Tuesday, 1263-69 W. 30th st., near Vermont. Income property netting $1800 yearly. 4 flats, completely furnished. Sold to highest bidder. Morris Wilson, Auct., 2034 W. Washington. EM. 4982.

$95 MO. INCOME

19% on the investment. 5 room & 2-3 rooms on 55 st. All furnished. Only $6000. $2500 cash, bal. $35 mo. Always rented. 1 blk. 4 car lines. 5711 S. Broadway.

2-STORY COURT

Modern 28 units, built 5 mo., all rented. Near Santa Monica Blvd. INCOME $17,000

INCOME PROPERTY—For Sale —57

OWNER must sell 100-rm. apt. house, Hollywood, 1 blk. from WARNER BROS. Theater. Am forced to sell this place for about ½ cost to reproduce. Circumstances forces me to practically give this place away. Must raise cash. No trades considered. OWNER, HE. 1637.

FORECLOSURES
Mtge. Co. must sell. 20 R. 4-flat, Highland, nr. Pico. Value $18,000. Price $14,500. 24 R. 8-apt., Gordon nr. Sta. Monica. Value $30,000. Price $23,000. Mr. Macdonald or Mr. Beal, HE. 3420. 707 GUARANTY BLDG., HOLLYWOOD.

$10,000 PRESENT
Owner away, so offers charming 2-story press brk. apt., richly furn. & full. No financial worry. Fine home on big cor. 9 garages. Cost $48,000. Price $37,500. Cash down $8000, bal. easy, long time. Agts., list. MU. 1875.

BARG.—8-rm. house, B zone lot, near 16th & Figueroa. $13,000. WE. 9538.

DUPLEX 5 & 7 rms., fine cond. Loc. with good future. $16,500. DR. 4476.

APT. house, by own., inc. $5200 yr. comp. furn. $28,500. 364 N. Av. 53

4-APARTMENT house. Owner will sac. equity. 1114 El Centro, S. Pasadena.

SUBURBAN PROPERTY—For Sale —58

MY 5 acres suitable for avocados or winter vegetables in the frostless foothills near Camarillo, Ventura Co. I have excellent soil, plenty good cheap water, even climate. Will sell on easy terms to reliable farmer. Address P. box 304, Times Branch.

Important Emergency

Three parcels opening on the famous Home-Extension "homestead" plan. Call, write. Home Extension Assn., 301 Arcade Bldg., L. A.

FORECLOSURE BARGAIN
5 acres of good land with full water stock, good neighborhood, east of L. A. Only $2125. Terms. Address P. box 355, Times Branch.

TUJUNGA
3-rm. house & gar. Close in. Mtge. $800. Will sac. for cash or trade for lot in L.A. or closed car. DAVISON, 2601 W. Pico. BE. 3944.

3 ACRES on 178th St. between Arlington & Cypress. Will sell for $1800 per acre. A bargain. DAVISON, 2601 W. Pico. BE. 3944.

30-ACRE San Fernando Valley estate. 43-acre lemon grove. Take some trade. Owner, 1128 Story Bldg. VA. 7991.

Arcadia

COUNTRY HOME in Arcadia. Will finance building on acre or ½ acre. Near Huntington Blvd. & Arrow Highway. See OWNER, 668 W. Huntington Blvd., ARCADIA.

ARCADIA. Where you will eventually live. We have 2 fine half acres in best part, at $2500 each. Cash or terms. GLOVER, 853 W. Duarte Rd.

Hyde Park

A BARGAIN, 5 rm. stucco, modern. 6216 Keniston. Owner. RO. 5391.

La Crescenta

HOMES, acreage, rentals. ZIMMER, 2611 Michigan ave. Crescenta 183.

Lennox

A SNAP, 4 rm. stucco, modern. 10019 Fir st. Owner. RO. 5391.

Palos Verdes

WE represent several Palos Verdes owners who are anxious to sell their properties at bargain prices. Houses & view lots in all districts as low as ½ market value. $950 up. TU. 5422, Rm. 504, 315 W. 9TH ST.

Pomona

GROVES, poultry ranches, acreage for sale or exchange. Geo. Stensgaard, 211 First Nat. Bldg., Pomona.

San Fernando Valley

IDEAL suburban home site 110x660, adjoining Van Nuys. Good trust deed accepted. No cash necessary if you build. Box F, Van Nuys.

1 ACRE, easy terms, suitable for chickens, rabbits, squabs. Owner, phone WA. 3103 before 9 a.m.

5 A. on Peoria st., San Fernando Valley. HO. 5920. Apply eves.

Van Nuys

HOMESEEKERS, tourists, now is the time to buy property. I believe I can save you money and show you some of the best bargains in the San Fernando Valley. I specialize in bargains. I make the sales and satisfy my clients. Let me act as your buyer. I'll show you the valley and homes or acreage. You see one you like, let me get the price and terms for you. A-1 references given. Address Postoffice box 1063, VAN NUYS, CALIFORNIA.

BEACH PROPERTY—For Sale —59

BARGAIN, only $1000 cash for 2 beach lots, 30x70 each, fronting 2 sts. at 9th & new $100,000 Strand Blvd., 4 blks. New Pier. No assessments. Gas, water, electricity. Harry J. Schrupp, Oceanside Beach Hotel.

Hermosa Beach

2 FURNISHED houses, 50 yards from ocean, $2900 each. W. L. Williams, 4 Pier ave., Hermosa.

Laguna Beach

FOR sale, "Canna Cottage," on Cy-

POULTRY AND RABBIT—Ranches for Sale —60

DE LUXE

Chicken RANCH, 17 mi. from L.A. It's the finest thing you ever saw. The answer 2 your dream of a business & a home beautiful, 6 rms., tile sink and roof, A-1 hardwood floors, fireplace, hand-decorated walls; 1 or 2 blks. to school, cafe, P.O. & cars. Surrounded by Duarte's famous groves & estates. Million $ view of mountains from roof garden; 1800 hens, rabbits, turkeys, pigeons. Average yearly income about $4000, allowing you to enjoy life to the full. Will cut price from $17,400 to $15,950 if you pay my equity in cash. Stocks, bonds or mtgs. U have or a mtg. on your own property taken in part payment. A. Harrington, Huntington Dr. & Foothill Blvd., Duarte. Phone Black 324. MONROVIA.

5 ACRES, Hansen Heights, 2 houses, nearly all in fruit. Paved blvd. Price $15,000. Address owner, 3894 HANSEN ST., Roscoe.

ACRE chicken ranch, fine 5-rm. home nr. Van Nuys. $8000 or exch. home L.A. Angier, 5248 Van Nuys Blvd.

CHICKEN ranches, all kinds and prices, easy terms or trade. 424 W. Valley Blvd., Alhambra. Ph. Alh. 234

1-ACRE chicken ranch in walnuts. Week's Colony. $1700. ME. 7858.

COUNTRY PROPERTY—For Sale —61

Dairymen!
Cotton Farmers!

Milk Products and Cotton are making Good Profits in the Western San Joaquin Valley on land bought from

Miller & Lux

There are 300,000 acres left for sale
RICH LAND
LOW PRICES
CHEAP IRRIGATION

Any size Tract Suitable for any crop. TERMS: 1-4 Cash. Ten Years for Balance. Get particulars from

Miller & Lux Inc.
215 West Sixth St., L. A.

MUtual 7247.
200 E. Broadway, Glendale, Cal.
American Ave. at 1st, Long Beach.

SPECIAL BUYS IN SAN JOAQUIN VALLEY RANCHES, $225 per acre, 80 acres, vineyard, alfalfa, fruit, fine modern 7-room home, barn, all outbuildings, electric pumping plant, team and tools. Good soil and equipment.
$7500 for 40 acres ¾ mi. of city limits of Fresno. Vines, alfalfa, buildings, pumping plant, all equipment. $3000 cash, bal. long time. 5½%.
We have all kinds of ranches, large or small, dairies, vineyards, diversified, chickens.
Fassett with
EULESS REALTY CO., INC.
2140 Tulare St. Fresno. Ph. 2-4177.

220 A., SAN FERNANDO VALLEY
ONLY $200 PER A.

11,000 FT. FRONT VENTURA BLVD. CIRCUMSTANCES FORCE SACRIF. Adj. Lasky's studio, Picture City, Malibu Estates, etc., above Calabasas. Suitable for home sites or large estates. Out of the valley heat and in the ocean breeze belt. Part trade, bal. Mtg., 6%, 5 yrs.

NEED $12,000 CASH

Owner, E. J. Feder, 3200 W. 6th. DU. 1700.

CLIMATE AND ENVIRONMENT
Ideal at Palomares Heights
For those seeking a homesite in Southern California.
High-class developments by responsible, long-organized company with unimpeachable record in handling and developing residential and income properties in Northern San Diego County along main Coast Highway. Inquiries solicited.
By the Owners.
SOUTH COAST LAND CO.
912 Garland Bldg.
740 S. Broadway. TRinity 3161.

WANTED

40 good farmers who can use choice farming land at no down payment, who will raise alfalfa, mint, oranges, grapefruit, sunflowers, etc. Price very low. Water only $1 per acre. Crops will pay for the land. Call at 608 Detwiler Bldg., Los Angeles. Only real farmers need apply. Geo. J. Schoenhair, TU. 7452 or EM. 4771.

RAISE BIG MONEY CROPS NOW
HOGS, ALFALFA, TURKEYS, COTTON
All are making real money. If you want to get started on a good 20 or 40-acre ranch, cheap water, city conveniences, improved or unimproved, see me. Easy terms or take So. Cal. for all or part pay.
A. F. WITESMAN, 726 Rowan Bldg.

ONLY $375 cash takes my 2-acre farm with splendid water supply in steel pipes under pressure; balance only $18.75 a month. Total price $1500. Improvements in and paid for include paved street, gas, electricity; ideal for poultry, turkeys, berries, all vegetables, fruits. Frostless foothills district with wonderful view.

COUNTRY PROPERTY—For Sale —61

$140 Per Acre
Creditors Forced Sale

Big improved ranch now being subdivided into small farms, irrigation very cheap. Paved highways, electric cars, close to city. Oranges, cherries pay big profits. Fine for alfalfa, poultry, hogs. Ideal home. 10-year terms. 6%. 1238 Citizens Nat'l Bank Bldg. VA. 4735.

SOUTHERN Pacific Railroad lands, long-term payments. Land Dept., 336 PACIFIC ELECTRIC BLDG.

ACREAGE, south and southwest. Active oil movement this locality. Browne, VA. 6598.

UNEXCELLED avocado and citrus lands in proved, frost-protected districts at low prices and on easy terms. Send for literature. EDW. G. HART, INC., 724 Van Nuys Bldg.

IDEAL, frostless, avocado or citrus land. No trade. Call own. CR. 7963

Antelope Valley

FOR sale, 80-acre ranch, all in alfalfa, at Roosevelt. 2 pumping plants, house, barn, etc. ¾ mile to school and store. For a short time only at $300 per acre, with terms to suit you. Frank B. Rutledge, exclusive agent, Lancaster, Calif.

IMPERIAL Valley 640 acres, good land in cultivation. Will trade for Los Angeles improved or vacant. Will assume on well located business or will sell on easy terms. Owner, Address P. box 370, Times Branch.

CORNER, 40 acres, near Lancaster. Two mi. to Roosevelt. Fine alfalfa land. Plenty water available. $100 per acre. May trade for good auto, lot or mtg. WH. 6111, mornings.

650 ACRES, ideal for duck club, in flight and artesian belt. 3 hours from L.A. $15 per acre. ME. 7548. Owner, 310 CLAY ST.

FOR SALE in Lancaster, eq. 80 A. unimproved in improved dist. S.P. R.R. land. 748 Kohler st. VA. 9324.

CASH for well located low priced land up to 5000 ac. Owners only. Address F. box 579, Times Branch.

Chino

DAIRY ranch, Chino, sell rent. S. Mariner, 154 S. St. Andrews. HE. 5527

Coachella

160 A. on State highway in Coachella Valley. $20. 10 yrs. to pay. HO. 3334

Riverside

Attention, Mr. Builder

Have Riverside's last close-in subdivision at an attractive price. C. B. Mason, 238 Palm ave., Riverside, Calif. Phone 378.

5 ACRES navels Riverside; large trees, good crop. 6-room mod. bung. Price $13,500; easy terms. Sacrifice sale. Box 570, Times Branch. 765 W. 10th st., Riverside.

San Bernardino

5-A. farm, irrigated. Small payment down, bal. $5 per acre per month. R. J. Bush, 253 S. Broadway.

San Joaquin Valley

80 ACRE RANCH

About 5 miles from Lindsay, in the heart of the citrus belt. About 48 acres in Valencias and navels; 32 acres olives. 2 good houses, one on each 40. Owner forced to sell against his best judgment. See B. M. Meservey, 2267 N. Gower St., HOLLYWOOD.

160 A. leased for oil, good for cotton, melon, rice, fruit & grain. $60 per A. ½ royalty. Near Wasco, Calif. 1135 W. 42nd st.

Victor Valley

THOUSAND ACRES IN VICTOR VALLEY, TWP. 5 N., R. 6 W. A BARGAIN FOR CASH. MIGHT CONSIDER L. A. INCOME. BOX 211, VICTORVILLE, CAL.

MOUNTAIN, RESORT, LAKE Property—Sale, Exch., Etc.—62

FOR SALE—3 acres Mt. Cabin Site land. Ideal location on Rim-of-World all year around highway, San Bdno. Mts. Box 30, Times Office, San Bernardino.

MOUNTAIN home sites. Total price $45 at $5 mo. One hour from Hollywood. Ph. Miss Clark, days MU. 6141; evenings 509666.

1 or 2 Big Bear Lake shore leases, improved, one with 2 cabins. Address X. box 98, Times Office.

EASTERN, NORTHERN PTY. For Sale, Exchange, Etc.

For Sale —63

MUST SELL QUICK
To adjust family interests, 2 houses at 619 N. Sausol St., Hawthorne. See them and WIRE best offer. Might accept Chicago property in exchange. W. Rossman, 2021 Farragut Ave., CHICAGO, ILL.

WILL trade 380 acres of fine timber land for good auto located at Kalispell, Montana. Appraised at $5000. Owner at 405 ISABEL ST.

For Exchange —63-A

TO EXCHANGE, OWNERS ONLY
Beautiful 25-apartment building in Chicago. Northwest side. Income $20,000 per year. For income property in Los Angeles, valued at $200,000. Income $20,000 per year. Address E. A. Nelson & Co., 959 North Virgil ave. Telephone 598-515.

Los Angeles for Chicago

OIL PROPERTY—Miscellaneous —67

KETTLEMAN HILLS OIL LANDS

Special 240 acres few miles from Milham at $250. We are in a position to deliver other acreage in this district from ¼ sections to several thousand acres. Activity is sure to advance price of lands within few weeks. For information call at 923 Chester Williams Building.

LAND, 10 acres, Costa Mesa, near Huntington Beach. Small house, plenty water, raise anything. 3 miles from Balboa Beach and ocean. Oil well now drilling near land. Price $25,000. Want Los Angeles vacant or income. Jenkins, 8001 Santa Monica Blvd. CR. 4186—4187

OWN several close-in leases on Signal Hill, also 4 wells producing in shallow zone, ready for deepening. Will give substantial interest for capital to develop. For particulars, address W. E. HORNADAY, Breakers Hotel, Long Beach.

ORANGE, LEMON, WALNUT Avocado Groves—Vineyards For Sale —68

10-ACRE ORANGE GROVE on corner in Sunnyslope, near Arcadia. 6 acres Valencias, 4 acres navels, all 15 yrs. old. Small 5-rm. house & garage. Owned & operated by same party for 10 years. Splendid crop now on trees. Death in family necessitates sale. We have been in the Arcadia district for 19 years, but rarely have seen so fine a grove. This is no "sales talk." Come and see it.
SCHWARZKOPF REALTY CO.
1 North Santa Anita Avenue.
668 W. Huntington Blvd., ARCADIA

FOUR-Year-old heavily producing citrus grove, $1350 per acre, less than cost of bare land in less desirable districts. No frost, damaging winds or mealy bug. Abundant surface irrigation water free from injurious salts, beautiful homesite with panoramic view. Season's net income eight-year-old trees, this section, $638 per acre. B. C. Wohlford, Sunny Slope Orchards, Escondido. Phone Esc. 53-J. Three miles southeast Escondido on San Pasqual road.

ORANGES AND OIL

Wonderful, unusual Valencia grove proposition, crop estimate 10,000 to 12,000 boxes. Over $121,000 returns from past 6 years. Buildings. Oil well on ranch. We sell money-making groves.
MR. SEAMAN
SAN FERNANDO VALLEY CORP.
5219 Lankershim Blvd.
No. Hollywood. OL. 4104.

FOR SHORT TIME ONLY
52 acres navels and Valencias, set out by present owner, no smudging, good soil, excellent water stock, ranch house, tools, estimated crop 25,000 boxes; price $110,000, $50,000 cash, balance good terms; no trades. Park & Pearson, 6 Orange st., Redlands, Main 918.

OWNER MUST SACRIFICE
10 A. orange grove, fine crop on trees. Highly imp. Beaut. 7-rm. home. Poultry equip. 18 mi. from L.A. City Hall. Refused $37,500 last year. Impr. cost $10,000. Will sell now $25,000. E.Z. terms. No assmts. Mr. McClure, DU. 1700.

Orange & Lemon Grove

Bargain. 20 acres. Highland blvd., north of Etiwanda. Will sell on $5000 payment. Price $45,000. Geo. J. Shoenhair, 608 Detwiler Bldg. TU. 7452.

FOR SALE — To close an estate, a real bargain, 20-acre grove, Valencia and Navel oranges, choice location, Lindsay district. Present crop goes with it at the low price of $20,000. Terms. C. A. REINHORN, EXETER, CAL.

SELL IT AGAIN
10 acres, $13,500, navels and Valencias at Gage Canal, Riverside. Fine crop. Many $2500 groves, do not have as good crop, soil, water or climate. Box 121, Riverside.

10-ACRE grove, ½ Navels, ½ Valencias. Extra water right. Well fertilized. Fine crop. Price $25,000. We have many fine groves. All sizes. Both for sale & exchange. Moores, Armstrong & Fenton, Ontario, Cal.

FOR SALE—8 acres, 11-year-old Valencias with good crop and 2 acres vacant. Only $1500 per acre. Well located. A real bargain. Alta Loma Realty Co., Alta Loma, Calif. Phone Upland 8701-R-3.

10 ACRES of walnuts in San Fernando Valley, 5 & 8-year-old trees, wonderful buy. $1250 per acre, $2500 cash, balance to suit at 7%. Call Mr. Aldrich, GR. 1431. GEO. H. PRINDLE CO.

Avocado Estates

N. San Diego county. Limited acreage at $2100 per acre. Terms. Address Y. box 299, Times Office.

5 ACS. producing walnuts, Fontana. $900 an ac. Splendid trees. Small cash payment, bal. easy. Cheap water. Mr. Marshall, 815 Taft Bldg., Hollywood.

10 TO 20 A. full bearing navel orange grove, near Riverside, fumigated, fertilized & cheap water, good terms. Picking Dec. 1st. No trades. OWNER, HE. 8190.

35 ACRES navel oranges, A-1 condition, large crop, price $60,000. No trades. G. Stensgaard, 211 First Nat'l Bldg., POMONA.

10 ACRES cherries, peaches & prunes beginning to bear. Nice house, near

WANTED—Real Estate

For Cash, Not Classified —71

WILL buy lot direct from owner or build for you 100% finance. MR. WRIGHT, 304 S. La Brea.

Miscellaneous —71-X

NOTICE: TO INVESTORS
We will issue a bulletin every Saturday giving full data on business and residence lots, income properties, lands and small farms; mailed to you free on written application only.
SMITH & LOVAN
Suite 205 1st Nat. Bank Bldg. Hollywood.

WANTED

FLATS, DUPLEXES, houses, lots. Pay 25% more than others if clear. CASH FOR A SACRIFICE. Write or call. WA. 9039. Carroll, 3875 Wilshire Blvd.

FOR quickest possible results list your property immediately for sale or exchange with
J. M. FERGUSON CO.
DR. 1628. 2607 W. 7th st. DU. 6373

Wanted Real Est., Houses

CASH. NO TRADES
QUICK ACTION. BUYERS GALORE
Phone BEDILION, TRinity 6960.

YOUR PROPERTY SOLD QUICK FOR CASH
IF NO SALE, NO COMMISSION.
2034 W. WASHINGTON. EM. 4982.

DO YOU WANT TO SELL NOW? WE CAN, IF IT IS AT ALL POSSIBLE. SELL YOUR PPTY. IN 10 DAYS. 639 S. Spring st. Rm. 720. VA. 4331

IF YOU WANT QUICK ACTION ON YOUR PROPERTY, CALL AT 824 BOARD OF TRADE BLDG. TR. 2838

CASH for property, 10 days. See Allen, THE FRANK MELINE CO. 706 So. Hill Street.

IF YOU WANT CASH FOR YOUR PROPERTY, CALL H. N. WOOD, 705 W. 45TH ST. AX. 9716.

I AM selling a lot of real estate by my successful plan. Let me try yours. Call Mr. Brown, HO. 8718.

IT WILL PAY YOU TO ATTEND Our Auctions. See how we sell property. O'Connor & Son, FI. 2134.

Houses —71-A

I WANT Hollywood res. N. of Beverly, val. about $12,500. Will give as first paymt. new pretty English type stucco. Six well arranged rms., Altadena. Or will give new Spanish type res. in S.W. C. Black, 918 Black Bldg. TU. 5328.

6-7-RM. home, high ground, L.A. or Hollywd. High dist., nr. transp. Pr. $9000-$12,000; pay $2000 & $100 mo. incl. int. Give full description. Address Y. box 176, Times Office.

REAL ESTATE—For Exchange

Miscellaneous —73

Unusual Opportunity

To acquire a new ultra modern 4-story brick Apartment House. Beautifully furnished. Corner location between Vermont & Western. No vacancies. Only one mortgage. Will take some trade for equity. Price $160,000. Mtg. $58,000. 3 yrs., 7%. We will gladly show you this property and give you full details on request. (Don't delay.)
"LET'S TALK IT OVER"
Clinch & Thurtle
444 S. Western Ave. Ph. DRex. 2269

WESTERN AVENUE

Large corner, 180x100, improved with one-sty. brick bldg., covers lot. Has a wonderful future owing to the size. Price $160,000. 1st mtg. only $70,000, 6%. Want clear grove close in or clear city. See Frank Hilton with
EARL TAYLOR, Realtor
923 Chester Williams Bldg. MU. 2266

WANT A HOME

We offer a duplex of 14 rooms & 4 colored tile baths. Not inflated in value. One of the most exquisite duplexes in Beverly Hills. ½ block from Wilshire Blvd. Want a home or lot to $15,000. First encumbrance only $12,750. Price $37,500. ROBERT A. KLEIN & CO., INC. 6601 Wilshire Blvd. ORegon 1241.

FORCED SALE

8-RM. STUCCO, 2-STORY
2 BATHS
WELLINGTON SQUARE
LOT 60x150
WILL SACRIFICE FOR CASH OR EXCH. SUBJ. TO 1ST. MTGE. OR. 3401. 1035 S. LA BREA.

FOR exchange: Have some choice view residential lots in Hollywood. Priced right. 30% paid in. Can get new T.D. for balance due on or before 3 yr. at 6%. Can match any deal from $1000 to $180,000. Am overloaded. What have you to trade? Act quick. 1781 Orchid Ave., cor. Franklin, in Hollywood. Phone GRanite 0306.

HAVE 5-rm. bung. Gardner ave. Want 7 or 8-rm. Hollywd. or Glendale. Also have 8-rm. dbl. bung. Bronson Ave. Want 5 or 6-rm. res. Have client for 5, 6 or 7-rm. house priced right on W. L. A. C. W. Griffin, 715 N. Western. GL. 5908. Eve. 591-762.

MAJOR intersection corner; size 115 x150 to alley; ripe for a limit-height hotel or office bldg.

TO LOAN— Money
Real Estate Improvements —75

WE MAKE FULL

60% LOANS

ON IMPROVED REAL ESTATE AT

6% TO 8%

with our own funds and for our eastern correspondents.

No payments on principal for three years, small quarterly payments thereafter.

A new convenient type of long term loan without bothersome monthly payments and with privilege of prepayment on any interest date.

Save all refinancing costs now. Liberal appraisals, immediate action, no delays in closing loans and no expense to applicants for preliminary investigation of property.

LET US SERVE YOU
Brokers' co-operation invited.

Continental Bond And Investment Co.
1001 SECURITY TITLE INS. BLDG.
SIXTH AND GRAND
TRinity 4476.

5½ AND 6% MONEY
BUILDING LOANS
Our Own Funds

If a temporary loan we can continue with insurance money at 5½ and 6%. Refinancing in good localities at lowest insurance rates.
Also 7 and 8%, 3 year Building Loans to responsible parties in good locations.

Walter C. Hartman & Co.
Branch Office The Thomas Mortgage Co., Financial Correspondents, The Prudential Insurance Co.
223 N. Beverly Dr. OX. 0503. 2503

VACANT LOT OWNERS 2nd T.D. MONEY

10-YEAR LOANS Or Shorter Periods Refinancing or Construct'n 6—6½—7—8%
Keystone Bldg. Loan Assn.

MONEY AT 5½% & 6%
Thomas Mortgage Co.

Private Money 6½%

BUILDING LOANS $2500 to $50,000

60% LOANS
Pasadena Mortgage Securities Corporation

6% Our Own Funds 7%
Robbins Little and Roy E. Naftzger

MY OWN MONEY

5½% TO 6%
HAVELOCK C. BOYLE

TAXES DUE NOW

7% MONEY

Have Cash to Loan

PRIVATE MONEY

"NOW BUILD THAT HOME" THE DUREX WAY
Full or Partial Financing
7% MONEY

Positively lowest NET COST BUILDING LOAN EVER OFFERED for Residences from $4000 up.

PAY $10 per month per $1000, including interest after home is completed.

NO COMMISSION NO EXTRAS

NO INTEREST DURING CONSTRUCTION

If you own a good lot or fair equity in one, call

DUREX QUALITY HOMES
Suite 219 F. P. Fay Bldg.
THIRD and HILL
MU. 8613.
DESCRIPTIVE BOOK FREE UPON REQUEST

LOT OWNERS We Make BUILDING LOANS
UP TO FULL COST OF IMPROVEMENTS
Bring in your plans.

REFINANCING

Torrance Finance Co.
1224 Security Title Insurance Bldg.
530 W. 6th St., Los Angeles.
TRinity 1247.

WE have unlimited funds to loan on improved property. 7% and no red tape. No charge for appraisals or anything else unless loan is granted. You can drive right up to our place in your car. We also make construction loans. We are not loaning other people's money, it's our own and we can tell you in 24 hours if the loan will be granted.
GUARDIAN INVESTMENT CORP.
1200 So. Hill st. WE. 5361.

MONEY LOANED On Simple Easy Terms
We save on loan costs and interest...

TAXES NOW DUE

BUILDING LOANS 7% INTEREST 8% We Finance Completed Properties

5½%—6%
SMITH & SONS, INC.

We Make Liberal Loans

Private Money

FACE VALUE

La Bonte & Ransom

12% Trust Deed Money
Wm. McBurney, Jr.

70% Valuation

TODAY

Columbia Securities Corp.

SOURCE OF 7% MONEY

7 TO 12% AND BONUS

6% Money for Mtg. Loans

$8000 Private Money 7%

Business Property
Church
Hospital
Institutional
Apartment

LOANS

At Low Rate of Interest.

JAMES L. MARR
Correspondent
Mississippi Valley Trust Co.
St. Louis.
212 A. G. Bartlett Bldg. VA. 2211.

GET A BANK LOAN
NO COMMISSION

We have funds available for building or refinancing loans in any amount on good properties.

Apply at any one of our fifty-one offices.

CALIFORNIA BANK
Mortgage Loan Departm't
620 South Spring st., Los Angeles.

5½% AND 6% LOANS 3—5 or 10 Years
NEW YORK LIFE INS. CO. FUNDS immediately available for improved residence, business and income properties. No charge for appraisal or escrow.
COURTESY TO BROKERS
Winter Investment Co.
11th floor, Van Nuys Bldg.
210 W. 7th st. TR. 3071.
Correspondent
New York Life Insurance Co.

LOANS ON VACANT
We have a client who will loan $350,000 on 1st T.D. in amounts of $3000 and up on vacant lots, desirable locations only.
STRAUSS BROTHERS
SUITE 1118 PACIFIC MUTUAL BLG.
PHONE MUtual 3757.

OUR OWN MONEY 6%—7%
LIBERAL APPRAISAL. NO DELAY

$100,000 TO LOAN

6% Straight Loans 7%
GUARDIAN MTG. CORP.

Liberal Vacant Loans 8%

Loans on Furniture & Misc.—76-A

Stocks, Bonds, Commercial—75½

WAREHOUSE RECEIPTS Financed
FINANCE
Private Funds
583 I. W. Hellman Bldg.

Diamonds, Jewelry

PROVIDENT LOAN ASSOCIATION
New Orpheum Bldg.
Entire 3rd Floor
846 S. Broadway

MONEY TO LOAN Diamonds & Jewelry
A. B. COHN & BRO.

Automobile Loans
AUTO LOANS
1811 S. Figueroa St.
OPEN EVENINGS
DONALDSON
Harrison Finance Co.
2820 S. Figueroa St.

Salary Loans

MONEY WANTED— Real Estate, Collaterals —76

FIRST TRUST DEEDS
(First Liens)
UNUSUAL EARNING

We can give you an earning as high as 10% on a few first trust deeds we have for sale.
These represent our own high grade loans, principally new residences in West Los Angeles, Beverly Hills and Westwood, $5000 to $30,000, 7 & 8%, 3 year conservative loans.

Walter C. Hartman & Co.
223 N. Beverly Dr. OX. 0503. 2503.
BEVERLY HILLS

WANT $15,000
On 8 flats on South Vermont. Banks will loan us $12,500. Need $15,000 to complete deal.
See Mr. Van Slyke.
KELLS & GRANT
Wilshire at Western. DU. 3000.

$14,000, 8% FIRST TRUST DEED
DUE JULY 8, 1931
New 28-room 9-family flat bldg. Furnished and operated by owner. Income $320 month. Value $30,000. On paved street near stores & schools. Good car service.
W. C. JACKSON. TR. 1247
530 W. 6th St. Suite 1224

$7500—8%—
FIRST LIEN TRUST DEED
Due June 5, 1932.
Responsible owner's home and income. 2 4-room stucco houses, a 6-room double bungalow & 2 double garages. Lot 50x132. Good location.
Mr. Jackson, TRinity 1247.

WE OWN AND OFFER FOR SALE
CONSERVATIVE
7% FIRST TRUST DEEDS. 8%
(FIRST LIENS)
TORRANCE FINANCE COMPANY
530 WEST 6TH ST., SUITE 1224
TRinity 1247

12 PER CENT FIRST LIEN PAPER, that is the rate our clients get. Security 3 to 1, no losses, interest paid monthly. We invite investigation. Loan dept. 936 Bartlett Bldg. 215 W. 7TH ST.

WANTED—By responsible corporation, $6000 for 18 months at 12% interest. Payable monthly. Security 300 acres good land near Riverside, value $20,000. 620 Story Bldg. Phone VAndike 1789.

PHONE your want-ads to The Times. No credit arrangement necessary. Courteous experienced ad-takers, day and night, will help you with your copy, if desired. Metropolitan 0700.

MISSION MTG. CO.

6% DISCOUNT

WE PAY CASH

TODAY FULL VALUE

MORTGAGES— Trust Deeds —77

WE own, offer subject to prior sale the following 1st and 2nd Trust Deeds:

1st T.D. $7500 on four-family flat, 3 years, 7%. This is on a new building just completed for a very responsible owner. Value of property $18,000

2nd T.D. $2950, payable $90 or more per month, including interest 8%. This is a very good second and should pay out in about two years.

1st T.D. $12,000 on four-family flat, 4 years, 8% interest.

2nd T.D. $3200, payable $100 per month, good discount, or would consider trading for vacant lot.

Los Angeles Improvement Company
656 So. La Brea. OR. 8907

MORTGAGE-DEED OF TRUST
8%—CERTIFICATES—8%
Unusually attractive investment secured by over 300% improved city real estate. Yield 8% per annum, payable quarterly. Quickly convertible into cash at par plus accrued interest. Call or write for booklet.
CALIFORNIA RESERVE COMPANY
453 SOUTH SPRING STREET
SUITE 327.

Trust Deeds—Mortgages
Taken as down payment on purchase of best income investment in State. SAFETY plus MORE PROFIT. Write full information to W. A. Miles, 1655 North Serrano st., Hollywood.

6% DISCOUNT
$4000 FIRST TRUST DEED
Payable $53.20 a month, inc. 7% int. Gilt-edge, well secured income property. PATTON or ATTERBURY.
3400 HOLLYWOOD BLVD. HO. 4833.

FIRST TRUST DEED
8%, $12,000. 4-family flat, 20 rooms. Just finished. Electric refrigeration. Steam heated. Lot 60x155. West Boulevard near Adams street.
FRANKLIN MTG. CORP.
319 S. Western ave. WA. 9897.

8% Second Trust Deeds
Deferred interest payable at maturity of loan. Our own funds for west side residences and income.
FISCHER MORTGAGE CO.
215 W. Sixth. TU. 8939.

Trust Deeds Wanted

MINES AND MINING—

MORTGAGES— Trust Deeds —77

6% DISCOUNT

APARTMENT, HOTEL and Income Leases

Apartments—Bungalow Courts—82

30 ROOMS, close in, West Side apt. 5-year lease at $4.50 per room. Nets $250 mo. Only $1500 down. 5th-st. Realty, 124 W. 4TH.

39-RM. new apts., lse. & furn. Inc. $750 mo. Rent $375 on lse. Pr. $7600. Cons. house or lot as part. Owner, 2651 S. Manhattan Place. RO. 1944.

Leases, Exch., Wanted, Etc.—83

WANTED to lease from owner, 25 to 50-room hotel or apartment, vacant. Call MR. BLEDSOE, ME. 3921.

WANT small country hotel. 174 MADELINE. Phone Red 744. Monrovia.

BUSINESS INVESTMENTS— All Kinds —84

INVESTORS, are you getting 8% plus? Is your margin of safety three-for-one? Can you withdraw invested funds immediately without loss of interest? Can you borrow up to full face value of your investment? After close analysis of hundreds of investment offerings we find only one possesses these features. Shall we give you particulars? We offer impartial investment counsel without cost or obligation. Investment counsellors. Address Z, box 150, Times Office.

WANTED: Man of good business ability to invest capital up to $50,000 with corporation building and operating apartments in choice locations of city. Only man able to furnish excellent references will be considered. Investments will be amply secured and will bear closest scrutiny. Address N, Box 427, Times Branch.

OPPORTUNITY to invest $10,000 in fast growing legitimate business which will net from $600 to $1000 per month. Not stock, oil or real estate. Services optional. Address Y, box 270, Times Office.

WANTED—Three business men to join with me in an investment that is a ground floor opportunity to develop one of largest businesses in Los Angeles. Highest references required. Address R, box 481, Times Branch.

WONDERFUL opportunity for lady or gentleman to secure an interest in universal patented article; market is proven, nothing like it and in demand by all; best of references. Address P, box 432, Times Branch.

OPPORTUNITY for woman with $6000 cash, or securities. One-fourth interest in established chattel loan business. $50 month income guaranteed. 729 S. ALVARADO.

BUSINESS OPPORTUNITIES Of Many Kinds

To Secure Capital!

Natl. Corp. Service, Inc.

A GOOD FACTORY

EXECUTIVE

Capital for Expansion

APARTMENT, HOTEL and Income Leases

75-ROOM HOTEL

"Percentage Leases"

Here's Your Opportunity

DIRECT FROM OWNER

BUSINESS OPPORTUNITIES Of Many Kinds
Miscellaneous —85

HOLD ON
Los Angeles manufacturer needs additional $5000 CASH, take advantage available Xmas business, new line NECESSITIES daily used by 1..,000,000 Americans. MOST FASCINATING because of NOVEL AND INCREDIBLE FEATURES. $40,000 to be made during next 60 days. Investment fully secured by high class real estate. Money back within 3 months plus share of profits or exercise privilege retaining interest. PRINCIPALS ONLY. Address P, box 389, Times Branch.

HAVE YOU A
Corporate or Finance
problem in organizing your Co. or interesting capital in your project? Consult us: management in 10th year here; staff of over 25 yrs. experience; N. Y. connections. CAL. CORPORATION SERVICE, 340-48 Roosevelt Bldg., 7th and Flower. (Largest Co. of kind on Coast.)

ASSOCIATE WANTED
A real estate corporation, now expanding & forming a million dollar syndicate has opening for a responsible party to take 1-3 interest. For further information address Y, box 63, Times Office.

NEED CAPITAL ?
If you plan to organize a company or interest investors in your project, consult us. We have a background of over 20 years' exper.
WYNNE & COX
718 Pershing Square Bldg., L.A.

AUTO RENTAL BUS.
I now have 3 places, all doing a fine business. I will make an attractive proposition to a young man (Gentile) to operate one of these places for me. We should easily make from $1000 to $4000 per month. $5000 cash required. 2613 WILSHIRE BLVD.

PERMANENT INCOME
Insure yourself a monthly income of $400 upwards. Business dignified, requires minimum supervision. You manage it and control your own investment. No selling. National organization. Mr. Waller, Suite 404, 307 W. 8th. TU. 5754.

GREATEST opportunity in Los Angeles is available to party with $3500 all cash. Acquire and own outright my business paying safe and sure net profit of $350 each month. No experience required, but ordinary business intelligence desirable...

BUSINESS OPPORTUNITIES Of Many Kinds
In Alphabetical Order —85-A

CAFETERIA, on good bus. st. Receipts around $125 day. Seats 130 people. Very clean & attract. Sell at big sac. Terms. 1612 W. PICO.

CAFE, STEADY TRADE. Cheap for cash. Deal with owner at 4134 W. PICO BLVD.

CAFE, corner location & fine equipment. $1000 cash. No agents or trades. 7118 SO. FIGUEROA.

CAFE, $500 full price, ½ cash. Bal. $22. A mo. Where they eat. Good lively. ... 325 E. 5TH ST.

CANDY & ice cream shoppe. Loc. in bus. dist. downtown. Fully equipt. to make candy. Beautiful walnut fixtures. Must sell at 1-3 cost. 618 W. 6.

CHAIN STORE
CORPORATION HAS AN opening for operating manager of one of their stores. References and investment of $2100 required. Mr. ..., 500 Financial Center Bldg., 7th and Spring.

CIGAR STAND—LIVE ONLY $495. In thriving hotel. Most under-priced; equipped only $25. Wonderful opportunity. 821 W. 8TH ST. VA.9772

CIGAR stand, clears $150 monthly. Price $550, only $400 dn., rent free. Call 208 Delta Bldg., 426 Spring.

CIGAR stand, root beer bbl., nice bus. on main blvd. Lease. Must sell. See this today. 651 N. WESTERN AVE.

CIGAR stand, downtown location, good bus. Rent $20. Own., 828 S. Olive.

CLEANING & pressing store, well equipped, excellent location, good drop-in business. Must sacrifice this week. $300. 3327 W. 54th st.

CLEANING & pressing. Fine loc. ... estab. Low rent, good inc. Sacrifice. Mr. Gartside, 1800 W. 7TH.

CLEANING & dyeing store for sale. Good loc. Sac. account of accident. 1868 Vineyard, nr. Washing...

COFFEE SHOP, Westlake district. Seats 42. Counter & booths. Rent $90. Receipts $70 day. Sell cheap. See and make offer. 1612 W. PICO.

COFFEE & TEA store, complete equip. Old estab. trade. Illness forces absolute sacrifice. Investigate, make offer. 154 S. Thomas st., Pomona.

CORP. pool hall. A-1 cor. loc. well equipt, net $5000 year, reas. rent, long lse., will sell separate. cond. $3000; pool hall, $2000. Terms. Kleinman, with Ashmun Investment Co., 4435 Whittier Blvd. AN. ...

CONFECTIONERY. Unique shop, bus. blvd. $1750. Ph. HO. 9195 for appt.

DAIRY, cows, route, bottle milk contract. Carlisle, Ph. Alhambra ...

DELICATESSEN space to rent in meat market at 311 N. Brand Blvd., Glendale, for A-1 delicatessen and grocery...

GAS STATION TO LEASE

Gas Station & Grocery

Gas Sta. 12,000 Gal. Mo.

Gas Station For Lease

BUSINESS OPPORTUNITIES
Of Many Kinds
In Alphabetical Order —85-A

GROCERY—A real business for only $1500. Doing about $500 weekly business. No chain stores near. Small overhead. Will stay two weeks and teach beginner. A safe buy. Address Y, box 69, Times Office.

GROCERY, fruit & meat market, estb. 5 yr., average $100 per day. No competition, long lease, reas. rent, invoice about $1800. Investigate. Kleinman with Ashmun Investment Co. 4435 WHITTIER BLVD. AN.4646

GROCERY, a lovely store in Ventura on Main st. No chain nr. Net profit for mos. $330, cash bus. Own. retiring. $5000 inv. Will trade. O. B. Brock, 131 E. Santa Clara st., Ventura, Calif.

GROCERY, market, at a big discount. Ideal business and good lease. Take late car and give some terms. If you want a real bargain call at 5419 Melrose.

GROCERY, located in large mkt. present owner 3 yrs. doing $50 day, no clerks, rent $30 mo. $650 for fixts. & inventory around $1500. 1348 W. 6TH ST. AT UNION.

GROCERY & meat mkt. Est. business, good fixtures, ice mach. Fresh stock. 3-year lease. Account of sickness, sacrifice all or part. About $4000 handles. 5141 W. ADAMS.

GROCERY—Complete market, groceries; vegetables; meats; cash or terms; Hollywoodland district. 125 SANTA FE AVENUE.

GROCERY and delicatessen, 990 So. Western. Sales more than $400 weekly. Price $2750. Will give trial. Phone VAndike 3092.

GROCERY, neighborhood, restricted, profit maker, living quarters. 401 S. Pacific ave. Douglas 2521-W. Glendale.

GROCERY, stock, fixtures, cheap for cash. Must sell account of sickness. 490 S. Humphrey ave., Belvedere.

GROCERY, large cash bus. $10,000 to $11,000 mo. turnover. Good lease, busy corner. Own. 4378 S. Brdway.

GROCERY business $2000, rent $50, with living rooms. Irving Turner, 858 So. L. A. St.

HARDWARE STORE FOR SALE
One of the cleanest and most up-to-date hardware stores in a live town near Los Angeles; wonderful merchandise and fixtures; 40-ft. front, good lease. For further particulars apply
R. A. JACOBS,
806 Board of Trade Bldg.
Los Angeles, Calif.

HDWE. & PAINT. Gd. nghbrhd. loc. Fully eqpt. No competition. Gd. inc. A dandy buy. 204 Grosse Bldg.

HARDWARE & paints, one of the best locations, make easy living. MU.0983.

HAT store and renovating dept., good money making business. Apply 4002 SO. VERMONT AVE.

KODAK finishing supplies, framing, heart of L. A. Established 8 yrs. [illegible]

PARTNER—Highly successful printing bus. needs man to take full charge of office. Strictly up to date shop, handling only high-class accounts. $1750 cash handles. 709 W. 5TH ST.

PARTNER, active, in well est. business, will stand rigid investigation. $2500 inv. req. Liberal drawing account and share profits. 1348 W. 6TH ST. AT UNION.

Partner—Men's Wear
Must be young, reliable, experienced, for new shop in live locality. 50-50 basis. Phone HE. 9331.

PARTNER—Light manufacturing plant keeps 5 men working, want man who will look after shipping and delivery dept. $50 week salary and share of profits. 1216 W. WASHINGTON.

PARTNER, mfg. business. Can draw $30 weekly and share of profits if willing worker. Full half interest $300. Address Y, box 11, Times Office.

PARTNER with $1500 in a clean-cut gold mine and equipped with electric power. Address P, box 320, Times Branch.

PARTNER wanted. ½ interest in busy sign shop, exp. not nec., small inv., terms. Chance to get in bus., learn trade. 6514 S. BROADWAY.

PARTNER—YOUNG LADY
Of good appearance. Pleasant part-time work. Good prof. Invest. $500, fully sec. P. O. Box 59, Hollywd. Sta.

PARTNER wanted to open rest home, nurse preferred, consider others if qualified; $300 required. HE. 6093.

PARTNER with small investment, straight mfg. proposition. Phone EMpire 9967.

PATENT for sale, household commodity with unusual merit; should be in every home. Easy seller & fills a long-felt want. Can be handled for $5000. Investigate this, am sure of country-wide demand for this article. Deal direct with owner. See Mr. Redfern, 331 Wholesale Terminal Bldg., 7th & Central ave., L. A.

PEANUT wagon for sale. 804 E. Pico. Ph. AT. 6449. JOHN CARPENTER.

PLUMBING SHOP—Gd. loc. Fully eqp. Chp. rent. 3 yr. lse. Doing a nice bus. A bargain. 204 Grosse Bldg.

POOL HALL in good desert town for sale or trade. Value $2000. 2145 Mt. View Ave., San Bernardino, Calif.

POOLROOM, 208 E. Queen st., Inglewood. Best buy on the market.

PRINTING & PUBLISHING, little competition, great demand, U.S. selling field, will enlarge plant soon, oppor. for printer or party to invest. Address P, box 447, Times Branch.

PRINTING SHOP FOR SALE, SUBURBAN TOWN. READY TO GO. $900. TERMS. Phone COMPTON 3602.

PRINTERS, we have the location and job for you if you have complete equipment. Call RO. 1944.

PRINTING shop, also doing kodak wk. Good loc. Rent $25. 5210½ Melrose.

READY-to-wear store, Ambassador dist. Reas. rent. Lease. Ph. DR.2397.

[illegible]

YOUR BUSINESS SOLD
PARTNERS SECURED
[illegible]

SO. CAL. BUS. EXCH.
[illegible]

PARTNER NEEDED
[illegible]

BEST BETS FOR TONIGHT LISTED

Most of Stations Now on Permanent Schedule

KFWB Good to Start With at 6 o'clock

Change Offered for Every Thirty Minutes

BY DR. RALPH L. POWER

Although the local broadcasters have not all settled down to studio routine, after the upset of the recent change in allocations, most of them are on a more or less permanent schedule.

If some of the stations don't change their minds between the time their advance programs are dispatched and the time to come on the air, here are some of the "best bets" tonight on a half-hour basis.

HYDE LECTURE ON KFI

KFWB announces its studio concert quintet in a 6 o'clock program of the best in the classics. Then, at 6:30, you might tune over to KGFJ where Dick Moder's dance orchestra will be strumming out some tantalizing tunes.

Harry M. Hyde is due to give a popular lecture on "Jupiter and Saturn," on the network through KFI at 7 o'clock with an appropriate musical background.

Then, a half-hour later, Georgie Fifield has a special offering from the studio of KNX in the form of the weekly radio play.

AT KHJ AT 8 O'CLOCK

You might tune over to KHJ, the Don Lee station, at 8 p.m. and hear the first part of Charlie Wellman and the Sundodgers' frolic and then to KMTR at 8:30 to hear part of their program of symphonic music and artists.

KMIC has a musical treat in store at 9 o'clock with Marguerite Le Grand's concert ensemble while KWTC at 9:30 might be a good bet, also. Its program will include Edward Delgado's Spanish entertainers.

Between 10 p.m. and midnight practically all of the stations then on the air will have programs with tinkling dance tunes and dreamy waltz melodies.

NEW EASTERN RADIO PROGRAM TO REACH WEST

WASHINGTON, Nov. 18.—Commencing Monday another eastern network radio program will be carried through to the Pacific Coast States weekly. It will be received there at 6:30 p.m. each Monday and this week will present Giovanni Martinelli, grand opera tenor, and a symphony orchestra conducted by Gennaro Papi, former Metropolitan conductor. KFI, KGO and KPO will carry the broadcast in California.

RADIO ENGINEERS TO HOLD ELECTION

The annual meeting of the Institute of Radio Engineers, Los Angeles section, will be held at 6:30 tonight at 633 South Flower street. Following the dinner, the annual election of officers will take place. Speakers will include Lieutenant-Commander Lowell Cooper, radio officer of the battleship division, headquarters, U.S.S. West Virginia, speaking on "High Frequency in the Navy," and William S. Halstead, on "Radiophone in Forest Fire Control."

American Girl Gets Divorce From Japanese

Love had wiped away all racial barriers when Mrs. Florence Yamato, an American girl, married Jrushi Yamato in 1919, she testified before Superior Judge Price at a hearing on her petition for a divorce.

They were very happy until 1923, she said. Then, one day, Yamato received a letter from Japan saying that his parents were old and ill. He borrowed $300 and went to them.

After waiting a long, long time, Mrs. Yamato received a letter from her husband informing her he had married a Japanese woman in his home country.

"I am a traitor to your true love," Yamato wrote, "but I am, after all, a human being. In the extremity of my love for this woman I was quite blind and forgot you."

In closing the epistle Yamato told his American wife he could share his love with her and the other woman and invited her to come to Japan to live with him and his second wife.

After hearing her testimony Judge Price granted the decree.

ANTIQUITIES WILL BE TOPIC FOR LECTURER

Prof. C. S. Knopf of the University of Southern California will present an illustrated talk on "Excursions in Ancient Civilizations" at the monthly meeting of the archeological section of the Southern California Academy of Sciences, next Tuesday evening at 8 p.m. in the auditorium of the Public Library.

BUSINESS OPPORTUNITIES
Of Many Kinds
Business Wanted —87

WILL invest couple thousand, services, legitimate business. What have you? Address Y, box 59, Times Office

SPOT cash for stocks and merchandise, all kinds. Jasper Co., 1100 N. Sweetzer, GR. 7751.

OUR BUSINESS IS SELLING YOURS. W. S. RATTRAY & CO. 600 Rowan Bldg., 5th & Spring.

SPOT CASH FOR YOUR STOCK OR STORE. PHONE VA. 9795.

HAVE $2500 for bargain in estab. merchandise store. GRanite 5496.

LEGAL—
Notices —88

ON and after this date, I will not be responsible for any debts contracted by my wife, Merle Mozena, or Mrs. H. W. Mozena. Signed H. W. Mozena

I WILL not be responsible for any debts contracted by my wife, Lucile Gisler, on and after this date, November 18. ALBERT GISLER.

TOO LATE—
To Classify —45

APT. manager, exp., pleasing personality, knows how to get & hold tenants. For appointment, TU. 5482.

THE RADIO DIAL
Hour by Hour

KFI—640 K., 468.5 M.
KFWB—950 K., 315.6 M.
KHJ—900 K., 333.1 M.
KNX—1050 K., 285.5 M.
KMTR—526 K., 570 M.
KPLA—526 K., 570 M.

7 to 8 a.m.
KFWB—Melody Boys' dance orchestra.
KHJ—Dr. Philip Lovell at 7:30. Exercises.
KNX—Exercises.

8 to 9 a.m.
KFI—With KPO.
KHJ—The Early Birds, Don and Mark.
KNX—Prayer at 8:00.

9 to 10 a.m.
KFWB—Studio.
KHJ—Records to 9:30; "Have You Ever Heard?" at 9:30.
KNX—Prayer and music.

10 to 11 a.m.
KFWB—Spanish.
KHJ—Impromptu studio program.
KNX—Talks.

11 a.m. to 12 noon
KFWB—Talks.
KHJ—Impromptu studio program.
KNX—Studio to 11:30.

12 noon to 1 p.m.
KFI—Music and talks.
KFWB—Studio.
KHJ—Concert orchestra to 12:30; Los Angeles Times' world-wide news at 12:30.
KNX—Talkat music.

1 to 2 p.m.
KFI—Studio.
KHJ—Chas. Wellman.
KNX—Talks at 1:30.
KMTR—Talks and studio music.

2 to 3 p.m.
KFI—Sonny Brooks.
KHJ—Elvia Allman's surprise hour.
KNX—Talks.
KMTR—Spanish hour, Luisa Lujan.

3 to 4 p.m.
KFI—Peggy Warner.
KHJ—Frolic.
KNX—Program.

4 to 5 p.m.
KFI—Studio.
KFWB—Program.
KHJ—Airplane talk to 4:15; Sheriff's office talk to 4:30; "Home Problems" at 4:30.
KNX—Lectures.

5 to 6 p.m.
KFI—Children's hour.
KFWB—Program.
KHJ—Sponsored concert hour.
KNX—Program.

6 to 7 p.m.
KFI—Sponsored.
KFWB—Quintet.
KHJ—Organ to 6:45; Los Angeles Times' world-wide news at 6:45.
KNX—Paul Finstein string quintet.

7 to 8 p.m.
KFI—Max Dolin's orchestra.
KFWB—Orchestra.
KHJ—Sponsored.
KNX—Organ and radio play.

8 to 9 p.m.
KFI—N.B.C.
KFWB—Sponsored.
KHJ—Charlie Wellman's Sun Dodger frolic.
KMTR—Symphonic artists' hour.
KNX—Organ.

9 to 10 p.m.
KFI—Philharmonic Auditorium.
KFWB—Concert orchestra.
KHJ—Symphony concert hour.
KMTR—Melody makers and soloists.
KNX—Sponsored.

10 to 11 p.m.
KFI—Philharmonic Auditorium.
KFWB—Fox's orchestra.
KHJ—Burtnett's orchestra.
KNX—Arnheim's orchestra.

11 to 12 p.m.
KHJ—Earl Burtnett's dance orchestra.
KMTR—Phonograph records.
KNX—Gus Arnheim's dance orchestra.

12 p.m. to 1 a.m.
KNX—Studio dance program.

Old Ruling by Court Dug Up in Drunk Case

A State Supreme Court decision of 1880 was brought into Traffic Judge McLay's court in finding Earl C. Beall, 520 West Forty-eighth street, guilty of drunk driving after his automobile struck a street car at West Adams and Alsace streets.

Deputy City Prosecutor Jack asked W. L. Gilmore, conductor of the street car, whether Beall was drunk. Horace Appel, defense attorney, objected, declaring that a street-car conductor is not a competent authority on drunkenness.

"The State Supreme Court held in 1880," Jack told the court, "that drunkenness is unfortunately so common that it does not require an expert to pass on it. The ruling has never been changed or reversed."

Judge McLay fined Beall $50.

Plans Formed to Put Cap on Blazing Well

While thousands of sightseers crowded the highways yesterday to view the pillar of flame shooting from the blazing Bell View gusher at Santa Fe Springs, foremen of two crews of workmen completed plans for a dual attempt to throttle the flames.

Starting today one crew will dig a tunnel leading to the casing, where efforts will be made to tap the pipe underground, while the second will work above ground and with mud and steam attempt to control the flames so that a heavy iron lid may be clamped on the casing.

The well blew in the 9th inst., immediately breaking into flames, which have continued with undiminishing fury.

SOLDIER RETREATS TO DIVORCE COURT

William McDonough during the World War was a soldier belonging to a rip-roaring fighting Irish regiment. Time and again he went over the top in a storm of shot and shell and nary once retreated. But with all his front-line trench experience McDonough could not stay and face the barrage of flying fists, feet and kitchen utensils laid down by his wife, Mrs. Margaret McDonough. He only stood it one day and then went back to the western battle front to quiet his nerves. Such is the story recited in a petition for divorce filed by Attorney C. E. Piper for the soldier in the Superior Court here asking for a separation from his war bride whom he wed on August 16, 1914. War between the bride and groom began almost as soon as they got home from the church, according to McDonough's accusations.

FUNERAL SERVICES FOR JACOBS TODAY

Funeral services for George Jacobs, 68 years of age, 4458 Mettler street, are to be conducted today at 2:30 p.m. at the L. F. Utter Chapel. Burial will follow in Inglewood Park Cemetery. Mr. Utter retired from business some years ago. He lived in Los Angeles fourteen years. He leaves his widow, Mrs. Nancy Jacobs, and two sons, Fred and Harry.

BRIDGE TO OPEN BY NEW YEAR

Glendale-Hyperion Span Nears Completion

Contract Let for Paving of Approaches

City Built Structure at Cost of $1,068,800

The main concrete and steel structure of the $1,068,000 new Glendale-Hyperion bridge across the Los Angeles River is practically completed, the Board of Public Works announces, and a part of the bridge is expected to be open for traffic before January 1. The delay is due to the fact that the approaches must be paved before the bridge can be used by the public.

The contract for the paving has been awarded, and the board will endeavor so to arrange the paving contractor's work that one side of the roadway of the approaches can be paved and then the bridge opened for use. If this can be done it will advance the opening of the bridge to public use. The old wooden bridge paralleling the new steel structure will be demolished by the city as soon as the new bridge is opened.

City Engineer Shaw said: "A wall is being constructed at the Glendale end of the bridge to support the north roadway of Glendale Boulevard. The fill must be made and settled before the paving can be laid. The contract has been awarded for paving the approaches. It is the city's intention to lay the pavement over this fill and open the Hyperion section of the viaduct at the earliest possible date, which will be approximately the first of the year.

"The connection between the bridge and Riverside Drive cannot be constructed until the existing wooden bridge is removed, and the wooden bridge cannot be removed until the Hyperion section of the new bridge is opened to traffic. With favorable weather conditions the Hyperion section of the new bridge will be open by the first of the year, and the approaches fully completed by March 1."

WOMAN TO FACE ADDED ACCUSATION

Theft Suspect Believed to Have Victimized Several Beauty Parlors

With the arrest of Mrs. Heath Von Rossun, 35 years of age, of 224 South Broadway, police believe they have captured the woman who has been victimizing beauty-shop operators in Los Angeles and surrounding cities for some months.

MRS. HEATH VON ROSSUN

Her arrest on a grand-theft charge came when one evening she inadvertently parked her husband's automobile beneath a police officer's apartment window and carried on a conversation in the car with a companion. His suspicions were aroused and he checked on the car number. It was found to belong to J. H. Von Rossun, whom she had left on the 2nd inst.

Detective Lieutenants Magness and Spencer of the University division, who have been working on the case since the woman's arrest last Thursday, announced yesterday that she has been identified by several of her victims and has a police record extending across the country. Her method of operation, they said, was to enter a beauty parlor, make an appointment, and then ask to be shown the dressing-room. On her way out she would take whatever suited her fancy, they stated.

It is expected that the grand-theft charge under which she is held will be changed today to one involving her asserted activities in the beauty parlors of the community.

The woman was arrested at the apartment of a friend at 1325 South Hope street. According to police, she has operated under ten aliases, and her record of arrests includes a charge of shoplifting on January 6, 1920, after which she received two years probation; grand larceny on September 8, 1920, in Little Rock, Ark.; grand larceny in Birmingham, Ala., on June 25, 1921; grand larceny in Memphis, Tenn., on July 6, 1921, a charge of being a "pennyweighter" in Memphis on July 30 of that same year; grand larceny, in Lansing, Kan., on April 19, 1926; and the present charge here.

Women Voters Meet Tomorrow

A luncheon program, with the possibilities of the Los Angeles River bed beautification project as the theme of discussion, will be held by the Los Angeles League of Women Voters tomorrow noon at the Biltmore.

The speakers for the day will be Gordon Whitnall, Charles S. Diggs, Dr. Dana Bartlett, Hugh Pomeroy, C. J. S. Williamson, Mrs. A. Sherman Hoyt, Mrs. Martha Nelson McCan, Miss Mary Potter, Charles Adams, Mrs. Andrew Stewart Lobinger and Mrs. Joseph Timmons.

WOMAN DRIVES AUTO USED BY TWO BANDITS

Piloted by a well-dressed woman, an expensive roadster early yesterday forced a car driven by John Tromdatore, 116 East One Hundred and First street, into the curb at One Hundred and Sixteenth and Main streets, where two male companions of the driver leaped to the side of Tromdatore's car and robbed him of $15, police report. After threatening Tromdatore, the trio drove away without lights and escaped.

MARY PICKFORD'S COUSIN "EXTRA"

Isabelle Sheridan

Isabelle Sheridan, 18 years of age, blond, an extra, is how she would like to be known in Hollywood. She believes the fact that she is a cousin of Mary Pickford might hurt her chances.

Miss Sheridan is working as an obscure member of a mob with the Ernst Lubitsch company, United Artists' studio.

"I have done extra work in several pictures and I intend to continue as an extra girl until I get recognition through my own ability," Miss Sheridan said.

TOLSTOY'S BIRTH TO BE CELEBRATED

Hundredth Anniversary Observation Planned at Bovard Auditorium

A celebration of the 100th anniversary of the birth of Leo Tolstoy, famous Russian, will be held in Bovard Auditorium of the University of Southern California on the 27th inst., under auspices of the college of liberal arts, the Slavic studies department of the university and various Russian organizations in the city.

The Tolstoy Society of London invited the Los Angeles university to sponsor the Southern California fete.

Count and Countess Ilya Tolstoy and Prince and Princess Alexander V. Golitzin are among the individual sponsors of the Los Angeles program, which will feature outstanding Russian artists. The Count is the eldest son of Tolstoy.

Featured at the event will be a dramatic interpretation of seventeenth-century Russian folk songs and dances, as well as operatic and classical airs. Mme. Vera Tulagin, who sang in the Los Angeles Grand Opera Association programs this year, will sing at this event. Slavic dances will be given by members of Mme. Xena Yakovleff's studio of the dance.

Alexander Kosloff, Russian pianist, will play, as will Prof. Samuel Uredi, Hungarian 'cello virtuoso. Vasily Bromakovsky, Russian baritone, is to sing.

The Moscow Balalaika Ensemble will play on unique Russian instruments. Karl T. Waugh, dean of the college of liberal arts of the university, will give the address of appreciation.

University officials in charge of the program include Walter Peck, student president of the college of liberal arts; Dr. Boris Morkovin, head of the department of Slavic studies, and Miss Tacie Mae Hanna, chairman of the committee of extra-campus activities. The event is to be open to the public and free tickets may be obtained in advance by writing to Miss Hanna at the school of speech of the university.

Receipts by City Humane Service Reach $63,777

Receipts by the city humane department for the fiscal year to date have reached the high figure of $63,777, according to the monthly report of the humane commission. Receipts for October totaled $8452. The receipts are from dog licenses, kennel licenses and pound fees.

During October the department impounded 619 dogs, found homes for eighty-one of them, destroyed 508 and held over more than thirty of them. There were 411 cats impounded, 410 were destroyed and one was held.

In humane patrol work 132 cases were investigated, 839 animals were examined, eighteen suspended from labor, eleven destroyed, five warnings were issued, two arrests were made, two convictions obtained, fourteen head of stock impounded, 3800 crates of poultry inspected and 128 carloads of stock in transit inspected.

Visitor's Bandit Splurge Brief

Felix Escalante, 18 years of age, spent his first night in Los Angeles in jail following an unsuccessful attempt to hold up and rob V. J. Lewy, 1614 Cortez street, according to police reports.

When Escalante forced Lewy to walk into shrubbery near Glendale Boulevard and Temple street last night, the latter pounced upon his assailant and after Wally Mansell, 969 Coronado Drive, who was passing, came to his assistance Escalante was subdued and taken to Central Police Station, where he was charged with robbery.

Escalante is said to have arrived here yesterday morning with his family from Colorado and established a residence at 1152 Pickett street.

CITY CLUB WILL HEAR OF POLICE

Chief Davis and Staff to be Principal Speakers at Forum Tonight

Police department officials will provide the program at the open forum of the City Club this evening, following a dinner at 6 o'clock. Chief of Police Davis will speak on "Preventing Crime and Catching Criminals in Los Angeles." H. L. Barlow, identification sergeant and fingerprint expert, will give an illustrated address on "Convicting Criminals With Fingerprints." Deputy Chief of Police Plummer, commanding vice divisions, will speak on "Enforcing Vice and Liquor Laws in Los Angeles." Music will be provided by the police department male quartet, composed of Officers J. D. Meehan, J. P. O'Malley, F. R. Sweet and W. E. Sheppard. Discussion of the addresses and of police department activities will follow the speeches.

At noon tomorrow a meeting of the harbor and the State affairs sections will be conducted. Tomorrow evening a joint meeting of the club members with the City Planning Commission will be conducted, starting with a dinner at 6 o'clock. Harry Carr, writer of "The Lancer," in The Times, will speak on "Days of the Dons." Prof. R. A. Vandergrift will discuss "Our Spanish Pioneers" and Mrs. Sarah Bixby Smith, president of the Friday Morning Club, will give an address on "Adobe Days." Songs by Mary B. Chapman and dances by Senorita Trinidada Goni will feature the entertainment. Members of old Spanish families of the Southland are expected to be present. Reservations may be made by telephoning TRinity 4831.

Prof. Alfred E. Benshimol, president of the Polytechnic Evening High School, will give an address on "American Citizens, Born or Trained?" at the luncheon next Wednesday. On Thursday at noon the traffic and transportation section will meet, while a community sing will feature Friday's luncheon hour. Next Saturday at noon Dr. Rockwell D. Hunt, dean of the graduate school of the University of Southern California, will discuss "The Capstone of the Educational Arts." Other speakers will be Dr. George Winfield Scott and Dr. Arthur Briggs.

SEVEN SENT TO PRISONS LAST WEEK

Judge Edmonds Reports on Sentences Pronounced in Superior Court

Convicted of felonies, seven defendants were sentenced to State prisons during the last week by Superior Court judges, according to the weekly report of Superior Judge Edmonds, presiding judge of the criminal division.

Of the seven sentenced, two were convicted of forgery and one each of manslaughter, grand theft, defrauding an insurance company, issuing checks without sufficient funds and criminal assault.

The list of defendants, the crimes of which they were convicted and the sentences imposed follows:

Dempsey Johnson, San Quentin, grand theft, one to ten years.

Malcolm Lovelace, San Quentin, manslaughter, one to ten years.

Ollie Lowe, San Quentin, defrauding an insurance company, one to ten years.

Albert N. Peckham, San Quentin, rape, one to fifty years; grand theft, one to ten years; sentences to run concurrently.

James J. Wright, San Quentin, forgery, one to fourteen years.

Fred Robinson, Folsom, issuing check without sufficient funds (admitting prior convictions,) seven to fourteen years.

Carl Perry, Folsom, forgery, seven to fourteen years.

Jamaican Shot Trying to Flee From Officer

Shot through the abdomen by Detective Lieutenant Broady while attempting to escape following a shooting at 1168 West Fiftieth street Saturday night, N. B. Keith, a native of Jamaica, died in the prison ward of the General Hospital last night.

Broady, who lives across the street from where the shooting occurred, reported that, in response to a woman's screams for help, he rushed to the rear of the above address and found Keith firing a revolver at Mrs. Mabel Vanderburg, colored. When he ordered Keith to throw up his hands the latter leveled his revolver at him and snapped the trigger, but the gun failed to fire. Keith then attempted to climb a fence and escape, Broady said, and he caught him by the leg and pulled him to the ground. Keith leveled his revolver a second time, Broady said, and then he shot him.

Broady stated Keith shot five times at Mrs. Vanderburg, but none of the bullets struck her.

Tellegen Suit Asking Divorce Granted Delay

A hearing of the divorce suit brought by Mrs. Isabel Craven Tellegen against Lou Tellegen, screen actor, asserting cruelty, will not be held until the 22nd inst., it has been announced. The case will be called on that date in Department 43 of the Superior Court.

Delay in the trial was caused when attorneys for the plaintiff declared that their client was compelled to leave for New York on urgent business matters.

Mrs. Tellegen, also an actress, brought suit recently against Tellegen asserting that he made life miserable for her because of his suspicious and jealous nature. She also declared he has too many women friends.

PROTESTS TO BE HEARD

The City Council today will hear protests against the proposed West Boulevard improvement, which is to be handled under the Acquisition and Improvement District Act.